City of Franklin

109 3rd Ave S
Franklin, TN 37064
(615) 791-3217

Meeting Agenda

Ethics Commission

Thursday, June 15, 2023 | **5:00 PM** | **Board Room**

CALL TO ORDER

APPROVAL OF MINUTES

1. Consideration Of Approval Of Minutes
   May 17, 2023 12:00 p.m. Ethics Commission Meeting

Sponsors:

OLD BUSINESS

NEW BUSINESS

OTHER BUSINESS

ADJOURN

Anyone needing accommodations due to disabilities please contact the ADA Coordinator at 615-791-3277 at least 24 hours prior to the meeting.

109 3rd Ave S
Franklin, TN 37064
(615) 791-3217

City of Franklin

Meeting Minutes

Ethics Committee

Wednesday, May 17, 2023 | **12:00 PM** | **Board Room**

CALL TO ORDER

Chairman Martin called the meeting to order at 12:03 PM

Board Members Present: Jim Martin, Jerry Sharber, Juanita Patton, Vonna Wilson

Board Members Absent: None

Staff Present: Eric Stuckey, Shauna Billingsley, Tabitha Langley, Sarah Schilling

APPROVAL OF MINUTES

1. **Consideration Of Approval Of Minutes**
   March 21, 2023 Ethics Commission Meeting
   May 4, 2023 Ethics Commission Meeting
   Sponsors:

   A motion was made by Commissioner Sharber, seconded by Commissioner Patton to Approve the March 21, 2023 and May 4, 2023 Ethics Commission Minutes. The motion passed unanimously.

   1.1. *A motion was made by Commissioner Wilson, seconded by Commissioner Sharber to approve the amendments to the by-laws discussed at the May 4, 2023 Ethics Commission Meeting. The motion passed unanimously.*

NEW BUSINESS

2. **Consideration Of The Merits Of Ethics Complaints Filed Against Alderman Gabrielle Hanson**
   Sponsors:

   The Commissioners discussed the item. This discussion can be referenced in the Court Reporter's transcript.

   A motion was made by Commissioner Wilson, seconded by Commissioner Sharber to recommend dismissal of the Ethics Complaints against Alderman Gabrielle Hanson because there was a determination of no violation of the Franklin Code of Ethics. The motion passed unanimously.

3. **Consideration Of The Merits Of The Ethics Complaints Filed Against Alderman Beverly Burger**
   Sponsors:

   The Commissioners discussed the item. This discussion can be referenced in the Court Reporter's transcript.

   A motion was made by Commissioner Patton, seconded by Commissioner Sharber to recommend dismissal of the Ethics Complaints against Alderman Beverly Burger because there was a determination of no violation of the Franklin Code of Ethics. The motion passed unanimously.

4. **Consideration Of The Merits Of The Ethics Complaints Filed Against Alderman Matt Brown**

Sponsors:

The Commissioners discussed the item. This discussion can be referenced in the Court Reporter's transcript.

A motion was made by Commissioner Sharber, seconded by Commissioner Patton to recommend dismissal of the complaints against Alderman Matt Brown and Mayor Ken Moore because there was a determination of no private gain or advantage by using municipal time, equipment, or supplies as referenced in Section 1-807 and Section 1-808 in the Franklin Code of Ethics. The motion passed 3-0.

AYES:	Vona Wilson, Juanita Patton, Jerry Sharber
NOES:	None
ABSTAIN:	None

The Commissioners continued with discussion of the item. This discussion can be referenced in the Court Reporter's transcript.

Then, a motion was made by Commissioner Sharber, seconded by Commissioner Wilson to refrain from the recommendation of review to the Tennessee Ethics Commission because it was determined to be outside of the Franklin Ethics Commission's jurisdiction. The motion passed unanimously.

5. **Consideration Of The Merits Of The Ethics Complaints Filed Against Mayor Ken Moore**

Sponsors:

This item was heard concurrently to Item 4.

OTHER BUSINESS

ADJOURN

Meeting Adjourned @ 1:38 PM

_____

Jim Martin, Chair

Minutes Prepared by Sarah Schilling, Assistant Deputy City Recorder, City Administrator's Office - 6/9/2023, 12:38 PM

The following contains the complete transcript and exhibits for the May 17, 2023 City of Franklin Ethics Commission Meeting.

Prepared by Blair Harris, LCR, of Elite-Brentwood Reporting Services.

ETHICS COMMISSION MEETING

MEETING

May 17, 2023



Blair Harris, LCR

Chattanooga (423)266-2332 Jackson (731)425-1222
Knoxville (865)329-9919 Nashville (615)595-0073 Memphis (901)522-4477
www.elitereportingservices.com

CITY OF FRANKLIN
ETHICS COMMISSION MEETING

MAY 17, 2023

12:00 p.m. CST

109 3rd Avenue South,
Franklin, TN 37064

TRANSCRIPT OF PROCEEDINGS

Elite-Brentwood Reporting Services
www.elitereportingservices.com
J. Blair Harris, LCR No. 905, CSR No. 12078
P.O. Box 292382
Nashville, Tennessee 37229
(615)595-0073

A P P E A R A N C E S

BOARD MEMBERS:

MR. JIM MARTIN, CHAIR

MR. JERRY SHARBER

MS. JUANITA PATTON, VICE CHAIR

MS. VONA WILSON, REVEREND

ALSO PRESENT:

MS. SHAUNA BILLINGSLEY, ATTORNEY AT LAW

E X H I B I T S

	Page
Exhibit No. 1, Collective Complaints Filed Against Alderman Hanson	15
Exhibit No. 2 Complaint Filed Against Alderman Burger	34
Exhibit No. 3 Complaints of Jeremy Slayden	35
Exhibit No. 4 Complaints of Elliott Franklin	35
Exhibit No. 5 Complaints of Chris Meier	35

* * *

MR. MARTIN: Let me welcome everyone this afternoon who's here in person and those that are participating by video.

I'm Jim Martin. I'm the Chairman of the City of Franklin Ethics Commission. To my far left is Juanita Patton. She's a member of the Commission. Mr. Jerry Sharber is a member of the Commission, and then Vona Wilson to my right is a member of the Commission.

Our primary purpose today in this particular session is to review and discuss the complaints that were filed with the City of Franklin alleging ethics violations by four elected officials. We are to determine if any of these complaints, if proven at a later hearing, would constitute an ethical violation under the provisions of the Franklin Municipal Code. In other words, the only goal of today's considerations of the complaints is to determine whether they state a colorable claim constituting an ethical violation by the named city official.

If the Commission finds that there has been a colorable claim alleged, then we will set it for hearing and, at that time, we will hear from both

sides and make a determination as to whether there has in fact been an ethical violation. The Commission will not receive comments today from any of the named officials or from any of the members of the public. It will strictly be a consideration of the complaint that's been filed with the City and whether that constitutes a colorable claim.

Before we get to the business of looking at the complaints, we do have a few matters on the agenda that we need to consider. Have each of you received minutes from the meetings of March 21 and May the 4th?

MR. SHARBER: I have.

MS. WILSON: Yes.

MS. PATTON: I have, yes.

MR. MARTIN: You have. Do I have a motion to approve those minutes?

MR. SHARBER: So moved.

MS. PATTON: I will second.

MR. MARTIN: Second. All in favor say, "I."

ALL MEMBERS: I.

MR. MARTIN: Very well. The minutes of those two meetings are approved.

On the occasion of the March 4th, 2023,

meeting, we discussed amendments to the bylaws of the Commission. Those amounts have now been reduced to writing. Have each of the members of the Commission received the -- the amended bylaws?

MS. PATTON: Yes, I have.

MS. WILSON: Yes.

MR. SHARBER: Yes.

MR. MARTIN: Okay. Do I have a motion to approve these bylaws?

MR. SHARBER: So moved.

MR. MARTIN: Second?

MS. WILSON: Second.

MR. MARTIN: Second. All in favor say, "I."

ALL MEMBERS: I.

MR. MARTIN: The bylaws are approved.

I think it would be helpful to the Commission if we'd take a quick look at the provisions of the Franklin Municipal Code that deal with ethics. Do each of our commissioners have a copy that you can glance at?

MS. WILSON: Yes.

MR. MARTIN: We have definitions in Section 802.

Then we have disclosure of personal

interest in 803 with officials who are required to vote.

In 804, we have a disclosure of personal interest in nonvoting matters, and this involves not just votes but also the exercise of discretion. And then in -- in -- let's see.

805, we have provisions regarding the acceptance of gifts, gratuities, and honoraria, which can include any things of value that are given to an official or employee that are -- that are designed to influence their discharge of their duties or where they have a financial interest that could be substantially or materially affected or that their duties might be affected.

Certain gratuities under Tennessee Code Annotated Section 3-6-305(b) are excluded, and then there is an obligation on the part of the person making the gift to notify the City that they have done so and provide certain information to the City regarding the gift.

806 deals with the disclosure and the use of -- of confidential information by officials.

807, which has been specifically referenced, and 808, which has been specifically referenced by three of the complainants deals with

the use of municipal -- municipal time and facilities. And we will come back and discuss those sections in more detail when we get to the complaints that involve those two sections. But those two sections are specifically cited.

807, the use of -- of municipal time and facilities.

And then 808, the use of position or authority.

And 809 is outside employment that would interfere with the performance of the duty of the elected official.

And then there's 810, the requirement that -- if there's a conflict, that the person not vote.

Then 811 deals with the procedure for filing ethics complaints, and our bylaws also deal with that procedure as well.

That's a rough summary of the provisions of the Code. Does anyone have anything they want to add to that before we get into a detailed discussion of the complaints? Ms. Wilson, Mr. Sharber, Ms. -- Ms. Patton?

MR. SHARBER: Mr. Chairman.

MR. MARTIN: Yes.

MR. SHARBER: In Section 802 --

MR. MARTIN: Yes.

MR. SHARBER: -- where it talks about personal interest --

MR. MARTIN: Okay. Yes.

MR. SHARBER: -- it gives them -- that's the definition and interpretation such. The personal interest in all three instances starts with, "any financial." Any financial or any such financial. So it's heavily weighted, if you will, toward financial. Do I understand that correctly?

MR. MARTIN: You do, but you can't overlook the word "ownership" or "employment." So the three words there have the same weight --

MR. SHARBER: Yeah.

MR. MARTIN: -- as I see it. So each one starts with any financial, ownership, or employment interest, and then they go forward. In A., it's subject to a vote. In B., it's a matter that's regulated or supervised. And then in C., it's an interest of the official's spouse or immediate family. But it could be a financial, ownership, or employment interest in all three, and I don't think there's more weight on any one word than there is on the other.

MR. SHARBER: Okay. Thank you.

MR. MARTIN: Any our thoughts before we move forward?

(No response.)

MR. MARTIN: All right. Well, let's do that.

We have been provided copies of all of the complaints that have been filed with the City. The first batch of complaints that we have received involve Alderman Gabrielle Hanson, and there are 64 complaints involving Alderman Hanson.

Members of the Commission, you-all, if you would, listen carefully to my thoughts on this, and then add to it whatever you-all would think should be considered. But what I've tried to do is to read all these complaints against Alderman Hanson and see if they can be grouped into a category so that we don't discuss all 64 of them, because a lot of them are redundant and repetitive. So this is what I got out of it, and then we'll add to it any additional thoughts that you may have.

In general, these comments by Alderman Hanson that are the subject of complaints involve the March 27th, 2020 (sic), shooting and resulting tragedy at The Covenant School, which the

complainants characterize as false and slanderous. These comments made by Alderman Hanson were apparently through the Mill Creek View podcast, which I believe Steve -- Steve Abramowicz hosts that podcast. And then there's a -- another set of comments on the Matt Murphy show, which is broadcast on Super Talk 99.7. So we have, in general, complaints about the comments that Ms. Hanson made regarding The Covenant School shooting.

Then other complainants complain about comments that she made concerning Mayor Moore and members of the Board of Mayor & Aldermen and a local church during one or more of these podcasts or -- or interviews. That's the second category that I found.

Third, one of the complainants or more of the complainants -- one or more have identified a church as being the Church of the City that Ms. Hanson has commented on that the complainant found to be offensive.

Let's see. There were six. And then Complaint Number 6 in our material, which was from Mr. Carter, complained that Ms. Hanson's comments where she claimed that preteens were being exposed to full rooms of sex toys and nude attendees flock the annual Franklin Pride event were slanderous. So

that's another area of comment.

And then Number 23 and others complained that Ms. Hanson made accusations concerning Free Mom Hugs, which is described as a long-standing LGBTQIA group.

And then another complainant, maybe -- maybe more than one, complained of Ms. Hanson's comments concerning the Franklin Pride permit.

Another complainant alleges that Ms. Hanson's comments concerning the Free Mom Hugs group being pedophiles is an ethical violation.

Another complainant contends that Ms. Hanson's comments concerning the placement of lynching markers in Franklin is an ethical violation.

And frequent complainants contend that Ms. Hanson's comments regarding conspiracy theories were slanderous and that she'd made these comments and others while identifying herself as Alderperson -- Alderman.

And then Number 60 and 61 was a little difficult for me to follow, but it seems that the complainant there contends that when they tried to contact Ms. Hanson using the number that was afforded on the website, that the call they made was rolled to the City and ultimately to the City's dispatch. And

they complained that that's an ethical violation.

So I had -- I had grouped all of the complaints into those categories. Now, we can take them one at a time if you want to, but I think you'll find that -- that -- that those categories cover all of the complaints that have been made against her in some fashion. And the issue is, are there other complaints specifically that I haven't identified that need to be grouped into part of our consideration? And then taking one or all of the complaints as a whole, do they violate the Franklin Municipal Code provisions regarding ethics?

So I'm happy to review that list again if you would like.

MR. SHARBER: Please do that.

MR. MARTIN: And -- and then you can make notes of it, and then we can talk about them in detail. But the first general complaints that we find are the comments made by Ms. Hanson concerning The Covenant School shooting, which the complainants characterize as false and slanderous. And the comments were apparently made through the Mill Creek View podcast, which I gather this Mr. Steve Abramowicz is the host and through the Matt Murphy Show on Super Talk 99.7. And during these comments

by Ms. Hanson, she identified herself as a City -- City Alderman. Those are general comments that run throughout many of the complaints -- many of the 64 complaints that the City's received.

Then in a second category, there is a complaint that comments of Ms. Hanson regarding Mayor Moore and members of the Board of Mayor & Aldermen during a podcast were inappropriate.

Another complainant is that comments by -- by Alderman Hanson regarding the Church of the City were inappropriate. And, sometimes, it's complained that she mentions the Church of the City, and, sometimes, it's simply said that she speaks of a local church. So whether she's -- whether it's one church or more than one church, I'm unclear, but at least the Church of the City is one that's been named specifically.

Then another complainant is concerned with accusations about Free Mom Hugs, which is described as a long-standing LGBTQIA group. That's Complainant Number 23 and the comments that Ms. Hanson has made regarding that organization.

Then Number 37, that complainant is concerned with comments -- with comments that Ms. Hanson has made regarding the Franklin Pride

permit.

And then Number 59 is concerned with comments by Ms. Hanson insinuating that the organization, Free Mom Hugs, are pedophiles. And then I think that same person, Number 59, also was concerned with the -- yes. That same person, Number 59, Jason Gregg, was concerned with the comments that Ms. Hanson made concerning the placement of lynching markers. And then there are frequent references in the complaints to comments by Ms. Hanson of -- that refer to slanderous conspiracy theories while identifying herself as Alder -- Alderman.

And then 60 and 61 that I mentioned earlier apparently complained that Ms. Hanson was screening her calls when a call was placed to the Number (615)205-2511, which is listed on her page on the government website. And then it went to a -- to a person answering or that maybe it was a machine -- I don't know -- that said, "City Offices, how may we direct your call," and ended up to the dispatch.

So those are -- that's the summary of what I have created to try to cover all of the complaints. And all of the complaints, I think, should be made an exhibit to this hearing so that we marked and preserved for the record as Collective

Exhibit 1.

(WHEREUPON, a document was marked as Collective Exhibit No. 1.)

MR. MARTIN: Now, if any of you have additional categories that we -- we should discuss, then please feel free to add to what I have summarized. And if not, then we can take these categories one at a time or we can take them altogether and look at the ethics code and ask ourself, do any or all of these comments allegedly made by Ms. Hanson violate any provision of the Franklin Municipal Code of Ethics? That's -- that's the ultimate question that we've got to address today. So any thoughts on how to go from here?

MS. WILSON: I like the idea of saying -- do -- take them all at the same time.

MR. MARTIN: Okay.

MS. WILSON: And say, are there -- does this violate -- do we have something substantial to say it does violate or may?

MR. MARTIN: Mr. Sharber, what's your thought?

MR. SHARBER: In reference to these categories that you provided, Jim, do you have the -- you know, the -- Shauna provided us --

MR. MARTIN: The list.
MR. SHARBER: -- the list.
MR. MARTIN: Yeah, I've got the list.
MR. SHARBER: And -- and the numbers --
MR. MARTIN: Yeah.
MR. SHARBER: -- associated with it.
MR. MARTIN: I -- I do. Now, the first one, I broke down just in general.
MR. SHARBER: Huh-uh.
MR. MARTIN: Throughout the complaints that we have, which are numbered 1 through 64, there are comments allegedly by Ms. Hanson concerning the shooting and the resulting tragedy at The Covenant School, which the complainant characterizes as false and slanderous. That is a thread running throughout many of the complaints. And these comments were allegedly made, as a mentioned, on the Mill -- Mill Creek Review podcast and/or Super Talk 99.7. So that's in general. So I didn't -- I didn't number all of those.
MR. SHARBER: Okay. Okay. Okay.
MR. MARTIN: I didn't --
MR. SHARBER: I see what you did.
MR. MARTIN: That -- that's a thread running through the --

MR. SHARBER: Yeah. You pulled out the different ones. Yeah.

MR. MARTIN: That -- that thread runs through the majority -- the vast majority of the complaints. All right?

And then we have complaints regarding -- and this is Number 2 -- and this would be the complaint by Kate Osher --

MR. SHARBER: Kate. Yeah.

MR. MARTIN: -- where she complains regarding comments that Ms. Hanson made about Mayor Moore and members of the Board of Mayor & Aldermen. And then -- let's see.

Comments regarding the Church and the City (sic), it may be Number 6. Let me just double-check.

MR. SHARBER: David Carter.

MR. MARTIN: Nope. Number 2 references a local church -- okay -- but not by name. And another one of the complainants or more than one maybe, but I can't remember, but -- references the Church of the City, and I can find it if -- if there's some concern about that. I just didn't --

MS. WILSON: I remember reading it.

MR. SHARBER: Yeah. Yeah.

MS. WILSON: I don't know which number it is.

MR. SHARBER: I remember reading it.

MR. MARTIN: Yeah. And then Number 23, as a mentioned earlier from -- that's Tamera Clark, and she complains of Ms. Hanson's accusations regarding a long-standing LGBTIAQ -- LGBTQIA group called Free Mom Hugs, which she says damaged many people in our community. That's 23. And then 37 --

MR. SHARBER: That's the Pride permit, isn't it?

MR. MARTIN: Yes. The -- Complaint Number 37, that's from -- Cindy Massey complains of comments that Ms. Hanson made regarding Franklin Pride permit request. Now, this is -- she also complains about her comments on The Covenant School shooting, so I'm not -- I'm not saying it's strictly limited. But these are -- this is something new.

MR. SHARBER: Yeah. Many of them have multiple --

MR. MARTIN: That's right.

MR. SHARBER: -- complaints of --

MR. MARTIN: Yeah. It's only when it was a unique or -- or additional complaint that I've added it. And then -- let's see. 59 --

MR. SHARBER: That was about the phone call, I think.

MR. MARTIN: It -- well, no. 60 and 61 were the phone calls. 59 was from Jason Greg.

MS. WILSON: The pedophiles and lynching markers.

MR. MARTIN: Yes. And -- and -- and he -- he -- he stated that he found Ms. Hanson's comments from the lynching markers to the Pride Festival insinuating Mom Hugs -- Free Mom Hugs to pedophiles to be reprehensible and out of step with Franklin that I've grown up in and choose to raise my family.

And then 60 and 61, as I recall, related to the difficulty with the phone where, allegedly, Ms. Hanson had directed the calls to her number to go to the City.

So I think that if we bear in mind -- firstly, all of the complaints relate to comments by Alderman Hanson regarding The Covenant School shooting. That's a thread that runs through virtually all of them.

Then you have these unique additional complaints that I have outlined for you just now. The question -- the overriding question, though, to

me is when you look at the provisions of the Franklin Municipal Code, which we started with --

MS. WILSON: Yes.

MR. MARTIN: -- assuming all of the complaints are accurate and factual, do they state a colorable claim that the conduct of Ms. Hanson violates any of the provision of the Code?

MS. WILSON: Right.

MR. MARTIN: So you -- you may be offended by what she said or you may agree with what she said. The issue is, is what that she said or done a violation of the Code? That's what we've got to make a determination.

In a colorable claim, there was -- if you decide that -- that there's a basis for a Code violation, then we'll afford Ms. Hanson an opportunity to answer all of these complaints, and we'll have a hearing, and we'll hear from both sides. But the threshold question is whether the complainant has stated a colorable claim. If not, then we don't need to have a hearing.

MS. WILSON: And so regarding that question, my -- my thought is which one of these sections would this fall in? If it does fall, which section does it fall in, because we have them laid

out pretty clearly.

MR. MARTIN: Well, Ms. Wilson, the complainants don't identify a particular Code section.

MS. WILSON: Right.

MR. MARTIN: Okay? But there are not many of them, so it wouldn't be hard for us to look at them ourself and see. At no time has any complainant alleged that Ms. Hanson was speaking on behalf of the City. Now, many of the complainants have alleged that she identified herself as Alderman, but I don't recall that any complainant alleged that she was speaking on behalf of the City of Franklin.

MR. SHARBER: In -- in fact, I mean, sort of the opposite occurred from that in some of the other complaints, in that, several board members said she's speaking on our own. That's not board action we took.

MR. MARTIN: Well, we -- we know -- we'll get to it later that --

MR. SHARBER: Yeah.

MR. MARTIN: -- that issue comes up with Ms. Burger.

MR. SHARBER: Exactly.

MR. MARTIN: But we don't have before us

any of the comments of other board members.

Ms. Patton, what are your thoughts? Do you find any of the provision of the Municipal Code that would apply to the conduct of Ms. Hanson if true?

MS. PATTON: It's -- it's a gray area on that. But also, I'd like to know how she was -- I guess I couldn't find in any of the letters how they reached out to her, you know, what brought to this. I saw it in one of the complaints of how the podcast guy, how he reached out to her. Did he reach out to her as an Alderman, or did he reach out to her because of some kind of personal comment that she had made?

MR. MARTIN: That's not made known to us.

MS. PATTON: Right. And that's the other thing I was -- I was -- as I was looking through this and reading through them.

MR. MARTIN: All we know is that Ms. Hanson is alleged to have made comments on both the podcast and the talk show -- the radio talk show that the complainants found to be inappropriate --

MS. PATTON: Inappropriate.

MR. MARTIN: -- and a violation of the Franklin Ethical Code.

MR. SHARBER: I -- I'm sort of troubled by Article 1, Freedom of Speech.

MR. MARTIN: You're talking about our Constitutional Article?

MR. SHARBER: Uh-huh.

MR. MARTIN: Okay.

MR. SHARBER: I'm talking about that. I'm sort of troubled by the fact that a person has a right to say -- to say something, and then someone has a right to disagree with it. And then, you know, there's a category where there's silence. I mean, of the 60 -- whatever the number is --

MR. MARTIN: 4.

MR. SHARBER: -- complainants that we have -- which, I want to be sure and tell every -- every person thank you for this. I mean, because this is only going to make all of us better. But I'm still -- I'm a little troubled by the fact that there's -- Alderman Hanson has the right to speak what she wants to say. These complainants, likewise, have the same right to disagree, and we have no idea how many people just decided not to say anything. That's a different category.

Now, there are problems with speaking, in that, you can create an environment that's very

harmful. But, you know, there are Court rulings and -- that have decided all that. And somewhere, it says that the -- you have the federal law, the state law, and then we have the city law here. We cannot usurp someone's right to speak whether we like what they say or not. We cannot usurp that.

MR. MARTIN: So you're talking about the First Amendment of the U.S. Constitution?

MR. SHARBER: Correct. And we -- we -- we can't deal with those who don't say anything, so. But what's been said has been said. Those who find it offensive have responded with their conflict, the complaints following the procedure of the City of Franklin. That's the reason that we need to thank all of them for doing that. But they followed that procedure. Whether you agree or disagree with either one -- and we have information from people on both sides of what Alderman Hanson said. Whether you agree or disagree with it, they have the right to do that, and we can't usurp that.

When it gets down to looking at -- at the -- the city ordinances, I don't see anything in there that's prohibiting an Alderman to say how they feel about the Covenant incident on March the 27th. Whichever way they feel about it, I don't see

anything that violates the rules -- the ordinance of the City of Franklin.

MR. MARTIN: Ms. Wilson, do you have any thoughts? Do you want to add to what Mr. Sharber said?

MS. WILSON: I would just add that, as I look at the different sections, the only one that I see that even would cause me to read and pay attention to it is the use of position or authority, because so many of the complainants were offended, and their perception was that the Alderman was representing the City of Franklin. But when I read this, in Section 808, Use of Position or Authority, none of these complaints apply to this situation, as I understand it. And that is the only section that as I read our Code of Ethics that comes close to even addressing this situation. Those are my thoughts, and I don't see where it fits, Jim. I don't see where it fits.

MS. PATTON: And that's the reason I was saying if I had know more of how it was come about that breaks it down, because if she was there to represent the City and using her position as an Alderman, but if she was there personally and it was her personal thoughts on those things and answers on

that, then that's -- that's not in the ethic code, you know. So that's the reason I was kind of -- it hadn't stated that it -- any of the letters or any of the things. And I didn't -- the podcast or whatever, I don't see. So I don't know how it was titled, if it was just titled for her as the Alderman. So that's really the bear point of it, you know. How was she using that? That's only up to her. I mean, we just know her voice of how she was going to use that. If she was going in to use that as an authority, that I'm the Alderman and this is what I think, or was she just doing it personally?

But, you know, hopefully, with all of these coming in, like Jerry, thank you for bringing these to our attention, because that's what we need, for people to let us know how they feel and what their thoughts are. And, hopefully, with all of this that we can learn something that comes out of it.

MS. WILSON: Absolutely.

MR. MARTIN: Let me add to what my fellow members of the Commission have -- have said. Number one, we have to rely strictly on the allegations contained in the complaints that we filed.

MS. WILSON: Right.

MR. SHARBER: Yeah.

MR. MARTIN: So the questions that Ms. Patton has are legitimate questions, but they're not actually -- we can --

MS. PATTON: It's not in there.

MR. MARTIN: -- that we can rely on. Number two, what Mr. Sharber said regarding the U.S. provision and our First Amendment regarding the freedom of speech is critically important, and that issue is not even addressed in the Franklin Municipal Code and probably should not be addressed in the Franklin Municipal Code.

On the use of authority or position under Section 808 that Ms. Wilson has referenced, it specifically talks about using authority or position for private purchases in the name of the city or to secure a privilege or exemption that's not authorized or to intimidate, threaten, coerce, or discriminate against or give the appearance of interfering with a person's freedom of choice in the regular discharge of their duties.

And in Subsection 3, employees can't endorse in any matter of the City's approval of a private for-profit enterprise without the approval of the board. So even though it's titled Use of Position or Authority, when you get into the details

of the subsections, I agree with Ms. Wilson. There's no application of that section to any of the allegations regarding Ms. Hanson. So do I hear a motion on what this Commission should do regarding the allegations against Ms. Hanson?

MS. WILSON: I'll make a motion that we dismiss this based on our responsibility and scope that it does not meet the culpability -- is that the correct language -- that we are required to uphold related to the Code of Ethics by the City of freshman.

MR. MARTIN: So what your motion, in essence, is saying is that you do not find that any of the complaints against Ms. Hanson state a colorable claim that the -- that she has violated the City Code of Ethics?

MS. WILSON: That's correct.

MR. SHARBER: May I have a question?

MR. MARTIN: Yes.

MR. SHARBER: Is your motion for all of those complaints?

MR. MARTIN: All 64.

MR. SHARBER: All of them. Okay. I second that motion.

MR. MARTIN: Very well. Do we have any

further discussion?

MS. PATTON: No.

MR. MARTIN: Then all in favor?

ALL MEMBERS: I.

MR. MARTIN: Very well. Then the record will reflect that the complaints against Ms. Hanson have been dismissed, because none of the complaints allege a colorable claim of violation of the City's Municipal Code. And those complaints will be marked as Exhibit 1 to these proceedings.

MS. WILSON: And, Mr. Chairman, if I just may make a comment, Ms. Patton and Mr. Sharber made it as well of gratitude for people that are willing to speak up and voice what they think and to file the complaints and to let people know how they feel.

MR. MARTIN: I agree. It's an honor for us to serve the City in this capacity and for us to consider the complaints that have been filed.

The next complaint involves Alderman Beverly Burger. There was there was an answer filed by her. We will disregard the answer for the purpose of these proceedings today. The complaint against Ms. Burger is one complaint, and it was from Hannah Lampela regarding an interview that Ms. Burger gave with The Williamson Herald where she is quoted of

saying, "The City of Franklin and Board of Mayor & Aldermen had no knowledge that Alderman Hanson was going to share her opinion or any insights that she may have been privy to regarding the senseless school shootings, killings, rather."

Her remarks were, of course, her known, not the City of Franklin's or the Board's. Our Board has guidelines, and we have an ethics commission. I'd have to go back and read what offenses are expulsion offenses. I'm think they're pretty ridged. I'm not sure they cover personal opinion. So the complaint by Ms. Lampela in general is that that statement by Alderman Burger to the Williamson Herald violates the Ethics Code of the City of Franklin.

MS. BILLINGSLEY: Chairman, I would like to just clarify for the record, Hannah works for the City, and she works in the --

MR. MARTIN: Okay. So that's not --

MS. BILLINGSLEY: -- Recorder's Office. She's not the complainant.

MR. MARTIN: So thank --

MS. BILLINGSLEY: It came to her. Yes.

MR. SHARBER: Michael -- Michael Miller.

MR. MARTIN: Thank you.

MS. BILLINGSLEY: Michael Miller. I

think we have it pulled up.

MR. MARTIN: Yeah, the complaint came from Michael Miller, not from Hannah. Thank you very much. Very well.

So do we have any discussion regarding this complaint and whether it states a colorable claim for violating the City of Franklin's Code of Ethics?

MR. SHARBER: Mr. Chairman.

MR. MARTIN: Yes.

MR. SHARBER: I think it's -- this is my opinion.

MR. MARTIN: Okay.

MR. SHARBER: It -- it's -- you know, it's not in this section of the ethics section, but the expectations are is that our board members would have the ability to agree and disagree and have discourse with one another. And sometimes that's in the public. Sometimes, it's private. Sometimes, it's at a board meeting or committee meeting or whatever.

Again, I don't see how this is anywhere near a violation of the ethics of the City of Franklin. It sounds like -- I hate to say business as usual, because the instance that brought this up

was a very tragic situation. But an alderman saying something and then another alderman saying something is different and maybe even pointing out that that person is speaking on their own, that's just discourse that occurs. And I do not see any stretch of the imagination of how this violates the City of Franklin's Ethics Ordinance.

MR. MARTIN: Anyone else want to share your thoughts on it?

MS. PATTON: I couldn't find anything that -- I mean, just to me, it was just like it was her personal opinion commenting on that, but I didn't see anywhere where it would fit into the codes.

MS. WILSON: I agree. Again, looking at --

MS. PATTON: I couldn't --

MS. WILSON: -- Section 808 --

MR. SHARBER: Yeah.

MS. PATTON: You know.

MS. WILSON: -- you -- you look at it, and it -- it does not apply.

MR. SHARBER: It's just not there.

MR. MARTIN: Well, Mr. Miller did not cite to a specific code section in filing his complaint, but he also made this statement in his

complaint: "A public official should be willing to publicly refute unethical actions of fellow board members or simply respond with no comment instead of with her own commentary citing her position as an alderman. Alderman Burger offers credibility to the hateful, substantiated commentary by Alderman Hanson," parenthesis, quote, "may have been privy to," closed quote, "and further characterizes these statements as mere," quote, "opinion," closed quote, "as if to imply that an elected official should be free from recourse for hateful public commentary."

Now, that's the justification that Mr. Miller offers for filing this ethical complaint. I certainly respect his opinion. I'm not debating his opinion. The problem is it doesn't fall within the four corners of any provision of our code, and we're charged with the responsibility to enforce the City of Franklin's Code of Ethics. So does anyone care to make a motion -- a motion on the complaint against Ms. Burger?

MS. PATTON: I move that we --

MR. SHARBER: Go ahead.

MS. PATTON: I move that we make the motion that we dismiss this letter on -- because it does not fit with the ethic codes that we have here

for the City of Franklin.

MR. SHARBER: I'll second.

MR. MARTIN: So the motion is that the complaint filed by Mr. Miller will be dismissed, because it does not state a colorable claim for violation of any provision of the Franklin Code of Ethics?

MS. PATTON: Yes.

MR. MARTIN: All in favor?

ALL MEMBERS: I.

MR. MARTIN: I. Very well.

MS. BILLINGSLEY: Chair, just for the -- for the record, is it okay if we mark that also as Exhibit --

MR. MARTIN: That should be Exhibit 2. Thank you. I had made a note in my papers to make it Exhibit 2, and I forgot. Thank you very much.

(WHEREUPON, a document was marked as Exhibit No. 2.)

MR. MARTIN: All right. Then we have complaints against Alderman Brown and against Mayor Moore, and these complaints were filed by -- let's see -- Mr. Jeremy Slayden and two other persons that I've written their names down, and now I can't find my notes.

MR. SHARBER: Elliott Franklin and Chris Meier.

MR. MARTIN: Meier. So Mr. Slayden, Elliott Franklin, and Chris Meier, and that's spelled M-E-I-E-R. So I don't forget it then, we'll make the complaints of each of these persons consecutive exhibits. So the complaints of Jeremy Slayden would be Exhibit 3. The complaints of Elliott Franklin will be Exhibit 4. And the complaints of Chris Meier would be Exhibit 5.

(WHEREUPON, documents were marked as Exhibit No. 3, Exhibit No. 4, and Exhibit No. 5.)

MR. MARTIN: In his letter, Mr. Slayden alleges that it had come to his attention that -- or he -- he had come to learn that certain elected officials may have used their position to directly aide a political campaign during the 2022 -- or during 2022. "I believe that this may be a violation of Franklin Municipal Ordinances," and he cites to Section 1 -- 1-807 and to 1-808. And he asked the Ethics Commission to look into it. And then he -- he provides a bullet point summary of documents that begin in March of 2022 and go through June 11th of 2022. He also attached provisions from the Municipal Code, Sections 807, 808, and then the provisions that

regard the Commission and its operation.

So, Members of the Commission, as I studied these complaints, they involve e-mail communications. And on their face, a number of them appear to be communications from city employees at the direction of Mr. Brown and Mayor Moore concerning the campaign of Mr. Bob Ravener. So on their face, they appear to allege the use of city resources by Mayor Moore and Matt Brown -- Alderman Brown in connection with Mr. Ravener's campaign in 2022.

Now, that may be too broad a generalization, and I'm happy to hear from other members of the commission that would add to that -- that -- that -- that summary. I don't think that the fact that Mayor Moore or Matt -- or Alderman Brown would support a local candidate is -- is in and of itself an ethical violation as I read the Municipal Code.

MR. SHARBER: Correct. I -- I totally agree with that.

MR. MARTIN: An elected official has to be free to support persons running for public office and not be prohibited from doing so just simply because they're an elected official. Now, did any of you get anything from this complaint other than the

possible use of city resources by Mayor Moore and Matt Brown to pursue their support of Mr. Ravener?

MR. SHARBER: I did not.

MS. PATTON: I didn't.

MS. WILSON: I did not.

MR. MARTIN: So then if -- if that's the consensus, then we look at Elliott Franklin, and Mr. Franklin's complaint is very similar to the complaint by Mr. Slayden. He says, "During the 2022 TN-61 GOP primary season, Mayor Ken Moore and Alderman Matt Brown are believed to have used their positions of authority and influence within the city government to provide assistance to candidate Bob Ravener's campaign." These actions are possible violations of City of Franklin Ordinances, Section 1-807 and 1-808.

And then he goes on, though, to say, "Additionally, these may be violations of sections of the Tennessee Code Annotated Title 2 Elections, Chapter 19, Prohibited Practices, Part 2, Offenses by Public Officers and Employees ('Little Hatch Act')."

So I brought those with me today. But before we get into a discussion of the provisions of Tennessee Code, we might need some guidance from a lawyer, because the Franklin Municipal Code on ethics

does not incorporate by reference any provision of the Tennessee Code. So a question that I would have that we need to answer is a threshold matter is, does this body have jurisdiction to consider alleged violations of the Tennessee Code provisions? And I'm offering no opinion on that one way or another.

I do know that the City of Franklin has arranged for an attorney, Gail Ashworth, to represent the board if we need legal advice. And I think that before we can get into the provisions of the Tennessee Code and whether we have jurisdiction to consider alleged violations, especially since they're not incorporated by reference into the Franklin Municipal Code, we'd need some legal -- we need legal guidance on that.

Now, we may get guidance on that. I understand that Mayor Moore and Alderman Brown have counsel, and we might ask for a brief on that subject or we might ask Ms. Ashworth to give us a brief or we could do both. But the threshold issue on the -- on the Tennessee Code provisions that are cited is whether we have jurisdiction to even consider those. Okay?

MR. SHARBER: And I think that's an excellent question. I mean, our jurisdiction is over

the City of Franklin's Ordinances, not the State of Tennessee's or anything even though they fall down in -- in priority and everything. But it would seem like to me if Mr. Slayden, Franklin, and Meier, whatever we do, they still have the opportunity to file with the Tennessee Ethics Commission.

MR. MARTIN: They do, I -- I suppose. I'm not sure what the remedy is because I haven't looked at it. But the threshold question is whether we have any jurisdiction to consider alleged violations of the Tennessee Code provisions. If the City of Franklin had incorporated the Code provisions by reference, it -- it might have given us some jurisdiction, I don't know, but it would certainly be more clear that we have jurisdiction to look at violations of the Tennessee Code.

It may be that the Members of the Commission would want to get Ms. Ashworth or Mr. Moseley, who I understand represents the mayor and Matt Brown, to give us a brief on that point. But it's -- it's -- we can't go wading into this without some guidance. That's what I'm getting to, I don't think.

Ms. Wilson?

MS. WILSON: Guidance --

MR. MARTIN: Guidance.
MS. WILSON: -- is needed --
MR. SHARBER: Guidance.
MS. WILSON: -- for me.
MR. MARTIN: So why don't we -- why don't we defer that -- that issue, and let's go back to the Franklin Municipal Code.
MR. SHARBER: Yeah.
MS. WILSON: Please.
MR. MARTIN: So let's go to that. So the citation here by Mr. Franklin is to Code Section 807 and 808. While we're on it, let's look at Mr. Meier's complaint. He has complained that he's come across some troubling information that should be looked into. Mayor Ken Moore and Alderman Matt Brown may have used their position within the city government to provide assistance to candidate Bob Ravener's campaign during the 2022 election.
These actions are possible violations of the City of Franklin Ordinances, and he cites to 1 -- 1-807 and 1-808. And then he goes on and says, "Additionally, these may be violations of sections of the Tennessee Code Annotated Title 2 Elections, Chapter 19 - Prohibited Practices, Part 2 - Offenses by Public Officers and Employees."

And then we have Mr. -- Mr. Elliott Franklin's complaint, which is very similar, almost identical. And I think I've even -- in fact, I've read already. So we have these three complaints that speak in terms of the violation of 807 and 808, and two of them reference the Tennessee Code provisions.

So let's -- let's look at in depth 807 and 808. And let's just assume without a finding that the evidence would establish that City of Franklin personnel and resources, namely, equipment, computers and e-mails, printers and whatever were used at the direction of Mayor Moore and Alderman Brown in connection with the campaign of Mr. Ravener.

Under 807, what you say is, the use of municipal time, facilities, et cetera. Officials are redacted now. Official -- this is Section 1. Officials may not use municipal time, facilities, equipment, or supplies for private gain or advantage to themselves.

MR. SHARBER: And that's a very important part.

MR. MARTIN: So if Mayor Moore and Alderman Brown used city personnel and city facilities, namely computers, to support the campaign of Mr. Ravener under Subsection 1 of 807, they have

used municipal time, i.e., the time of an employee. They have used municipal facilities, the space where the employee was sitting, the equipment, the computer they operated from, the supplies, arguably printer, ink, or whatever.

But then you get to the second section, for private gain or advantage to themselves. So you can read through the first few phrases of Subsection 1 of 807 without much difficulty, but you get to the last two phrases and that's more problematic. Is the support of the private -- excuse me. Is the support of a -- of a public candidate a private gain or advantage?

Then go to Section 2, and it says, officials -- so we'll redact it -- may not use municipal time facilities equipment again for private gain or advantage to any private person or entity except as authorized by legitimate contract or lease. So the first one relates to private gain or advantage to the official themselves. The second relates to private gain or advantage to someone else. Okay? That's the distinction between one and two. Is that sort of how you-all read it?

MS. WILSON: Uh-huh.

MS. PATTON: Uh-huh.

MR. MARTIN: And the question then becomes, assuming that the allegation relates to the use of city employees, city space, city equipment to send e-mails and communications in support of Mr. Ravener's campaign, does that then constitute private gain or advantage to them or to, I assume, in this case Mr. Ravener? See, Mr. Ravener would be referenced under two. Alderman Brown and Mayor Moore would be referenced under one.

While y'all are ruminating on that, we don't we look at 808. Okay? This was entitled Use of Position or Authority. Now, Section 1 talks about making private purchases in the name of the city. That one has no application, so we can X through that one and move on.

Subsection 2 says that the official can't use their position to secure a privilege or exemption for themselves not authorized by the charter, general law, or ordinance or policy. I just can't see how the allegations of these three complaints fit within that first provision of Section 2. If you-all disagree, stop me and we'll talk about it.

MR. SHARBER: I agree.

MR. MARTIN: All right.

MS. WILSON: Yeah.

MR. MARTIN: So then you get to the second part of Subsection 2. No officer shall intimidate, threaten, coerce, discriminate against, or give the appearance of those things for the purpose of interfering with that person's freedom of choice in the regular discharge of official duties.

I have trouble stretching the allegations to fit within that part of Subsection 2 but y'all -- let me hear you. You may -- you may differ with me. It says, "No officer shall intimidate, threaten, coerce, discriminate against, or give the appearance of or attempt to intimidate, threaten, coerce or discriminate against any employee" -- okay -- "for the purpose of."

So we have no named employee here which is allegedly being intimidated, threatened, coerced, or discriminated for the purpose of interfering with that employee's freedom of choice in the regular discharge of their duties. I have trouble stretching that second part of Subsection 2 over these allegations.

MR. SHARBER: I agree with that, too.

MS. WILSON: I agree.

MS. PATTON: Uh-huh. Yeah.

MR. MARTIN: All right. So then we'll

dissect Subsection 3. "No official shall endorse, in such a manner as to convey the city's approval of, any private for-profit enterprise without approval of the Board of Mayor and Alderman."

I have trouble stretching 3 to fit these allegations.

MR. SHARBER: I agree. That's for --

MS. WILSON: I agree.

MR. SHARBER: That's a for-profit entity.

MR. MARTIN: There you go.

MS. WILSON: Yeah.

MR. MARTIN: So it's pretty clear what they're talking about.

MR. SHARBER: Totally.

MR. MARTIN: So that takes us back then to 807. I -- I think we've eliminated all of 808. Do you all agree?

MR. SHARBER: Yeah.

MS. WILSON: I agree.

MS. PATTON: Uh-huh.

MR. MARTIN: All right. So if we go back to 807, then we have an issue, and that is whether the use of municipal time, municipal facilities, and municipal equipment, and municipal supplies under the allegations of this complaint was to the advantage of

Mayor Moore and Alderman Brown under Subsection 1 or to the advantage of a private person or entity in this case, arguably Mr. Ravener, under Subsection 2.

MR. SHARBER: It obviously says for private gain.

MR. MARTIN: Right. And the issue is, can you argue that promoting the election of a particular individual could be construed as private gain to you? So we have two elected officials of the City of Franklin who are -- who are supporting the campaign of Mr. Ravener who's running for District 61 representative.

By using city facilities to support his campaign, would this board be authorized to find that that resulted in private gain or advantage to Mayor Moore or Alderman Brown or to Mr. Ravener? So it would be -- it would be Mayor Moore, Alderman Brown under Subsection 1 or Mr. Ravener under Subsection 2. And that's the issue, really. It may be that we just need some help on it.

MR. SHARBER: Well, the way I read that is, is this: Private gain is -- is like positioning yourself for something financial or some gift or gratuity or something of that nature. That's private gain. I don't see the private gain here. I see a

political gain.

MR. MARTIN: Well, what about the word "advantage." So private gain or advantage. Is there an argument -- is there a legitimate argument -- let me phrase it that way -- to be made that promoting the election of a particular person could be -- using municipal time, facilities, or equipment -- okay. Clearly, Mayor Moore and Alderman Brown had the right to promote the election of Mr. Ravener.

MR. SHARBER: Yeah.

MS. WILSON: Right.

MR. MARTIN: That's undisputed.

MS. WILSON: Right.

MS. PATTON: All right.

MR. MARTIN: By using municipal time, facilities, equipment, and supplies, could it be found that in doing so it was for private gain or advantage to him or to them?

MR. SHARBER: Well, let me say it like this: The -- Mayor Moore and Alderman Brown supporting Mr. Ravener is a choice they made. It's -- it is private in that sense. But supporting Mr. Ravener may give them advantages and it may not give them advantages politically. But that's just -- that's an advantage that they have to weigh in making

that choice of supporting Mr. Ravener. If -- if in supporting Mr. Ravener, that helps him -- it may hurt him. We don't know. I mean, there's many -- been many campaigns in which candidates have said, I want so-and-so against me. I don't want them for me and vice versa, because there's another side to this.

But the getting an advantage is only a political advantage. There's nothing this I see that's been pointed out in all the e-mails and everything from the three gentlemen. I won't try to remember their names, Meier, Franklin, and Slayden I think was --

MR. MARTIN: Yeah. Slayden --

MR. SHARBER: Slayden, Meier --

MR. MARTIN: -- and Meier.

MR. SHARBER: -- and Franklin. There's nothing in there that was pointed out to where they were going to obtain personal gain out of it. I -- I just don't see it. Maybe some political gain, but that's the arena. I don't see that it's anywhere near an issue with 1-807(1).

MR. MARTIN: So, Mr. Sharber, you're not concerned over the use of municipal time, facilities, equipment, and supplies, because while that may not be a good thing to do, you can't see how it resulted

in a private gain to either the Mayor or the Alderman or to Mr. Ravener.

MR. SHARBER: Exactly. I mean, it's like if you take a phone call. Most of you know, I've been in the Mayor's position. I've -- I've received phone calls in this building. I've stood out here and had my picture made with people. That's part of the political process. There have been debates of people sitting up here and, yes, the city facilities were used.

Now, the -- a little difference and I had the privilege of being involved in this in my career, e-mail, if you think about it, not much difference in a telephone call. It's just that it's written and it's recorded. Telephone calls are also recorded. But it's more prominent with an e-mail, because it's documented and it's public. But, you know, phone calls are made in campaigns.

So the only issue, really a ways down, is -- is municipal time, facilities, equipment, which is used in campaigns. I would argue that it's used in campaigns, as I just mentioned. This building, people taking pictures in front of the city's emblem. I'm not saying it's right, but I'm saying none of that gives someone personal gain.

MR. MARTIN: Ms. Patton, what are your thoughts? We've got two parts here. We've got a prohibition against using municipal time, facilities, equipment, and supplies. That's the first piece. If it's done for private gain or advantage to either the user or the recipient, that's Section 1 and 2. So you got two pieces to this section of our Municipal Code. What are your thoughts?

MS. PATTON: Using of the equipment -- I mean, you have to break it down, and I don't know what their intent was. Like, if it was private gain or advantage. But to me, if you're using the equipment in here and your e-mail is going out with the city's e-mail on it, people on the other end are going to kind of look at that coming from that. You know, sometimes, they may take it personal just from that one person, or they could take it that the city is doing that for them.

But I think it's more political. If there's any kind of gain or advantage of it, it's going to be political. I don't think they would do it for personal gain or anything but maybe political -- it's on the political side. And then, plus, they're already in position, so I could see it more of an issue if they wasn't in the position and

they endorse that person in order for them to get elected for a position.

But, basically, it's been more political about anything, advantage that they would have on that. And as Jerry said about using the building, yeah, but most of the time when they use the building, it's usually another organization has come in to use the building and have a forum or something here, and it just kind of -- you know, we have the mics. We have the cameras. It's being televised. It's just something open out there for the community to look at and see and have to use their pros and cons of who they want to be educated about to vote for. But using the city's properties and computers and stuff, I don't think it would be a personal gain or an advantage or anything, but it's more of a political thing.

MR. MARTIN: Does it bother you at all that the documents, for example, frequently contain this phrase, "This message has been prepared on resources owned by the City of Franklin, Tennessee."

And then it goes on to talk about it's the subject -- it's the city's -- it -- the -- it is subject to the city's policy for the use of computers, Internet, e-mail, et cetera, et cetera.

So that -- that -- that label is attached and appended to many of these communications submitted by all three of the complainants.

MS. PATTON: Right.

MR. MARTIN: Mr. Slayden, Mr. Franklin, Mr. Meier. So the recipient is going to get a document clearly indicating that it's coming from the City of Franklin.

MS. PATTON: Yeah. I noticed that.

MR. SHARBER: Uh-huh.

MR. MARTIN: And it's generated through City of Franklin resources at the request of the mayor or the alderman. So the first part of the provision of the code would be a concern to you, but it's the second part whether it results in private gain or advantage. Because it's -- you have to put both parts together.

MS. PATTON: Together, yeah.

MR. MARTIN: Yeah. So you may not -- you may not find the first part to be pleasant, but you can't link it to the second part. Or you may not -- you may not find the first part to be agreeable, but you can't link it to the second part. Is that where you are, Ms. Patton?

MS. PATTON: Yes. I was looking at this

other e-mail. Yes.

MR. MARTIN: Ms. Wilson, what are your thoughts?

MS. WILSON: I'm curious about the city's policy on using e-mails specifically. I'm curious about that policy. I -- as I read the e-mails, I see them as being very transparent. I don't -- I don't read them as trying to hide anything. Obviously, they are on city -- using city computers, city time. Those e-mail addresses, there's no question.

Whether or not that's private gain or advantage to Alderman Brown or Mayor Moore, I -- I can't imagine. I -- I don't know the details of that. That would just be totally subjective. I -- I would not --

MR. MARTIN: Or in the Subsection 2, whether it was private gain or advantage to Mr. Ravener.

MS. WILSON: To Mr. Ravener. I don't know. I guess we have to take it as a hold, right?

MR. MARTIN: Right. It's -- there's a clear prohibition against the use of municipal time --

MS. WILSON: Yes. Yes.

MR. MARTIN: -- facilities, equipment,

and supplies.

MS. WILSON: Yes.

MR. MARTIN: There's a clear prohibition against that, but it's conditioned upon the result of private gain or advantage either to the user or to the recipient. Subsection 1 is the user. Subsection 2 is the recipient. We don't have to guess at this. I mean, we can ask for our lawyer to give us an opinion on it --

MR. SHARBER: The --

MR. MARTIN: -- or we can make a decision today. We don't have to feel like we're hamstring -- hamstrung -- by the concern. I mean, I don't know that there's any law on this. I -- I don't know that this issue's been decided, or you could set it for a hearing. You can -- you can conclude that it's a colorable claim and set it for hearing and hear both sides, hear from the complainants and hear from Mayor Moore and hear from Alderman Brown and see what they've got to say. You have a lot of options.

MR. SHARBER: Well, there's another component here -- if -- in my thinking. If you conclude that there was something of value done here, then it's encumbered upon the candidate to file that in campaign disclosure and value it. I mean, we

don't know if that was done or not done.

MS. PATTON: True.

MS. WILSON: There's a lot that we don't know.

MS. PATTON: Yeah.

MS. WILSON: If we can be briefed, I would love that --

MS. PATTON: Yeah.

MS. WILSON: -- so that we know. Surely this is not something has -- I mean, surely this is not the first time someone's used a --

MS. PATTON: It's not. Yeah.

MS. WILSON: -- government e-mail to send --

MS. PATTON: True.

MS. WILSON: -- information about someone in any political campaign.

MS. PATTON: In any business. In any organization, you know.

MS. WILSON: Right. Can we do that?

MR. MARTIN: You do what you -- we -- we've got lots of options. We can ask for Mr. Bosemen, who I understand -- you represent the Mayor and the Alderman; is that correct, sir?

MS. BOSEMAN: Yes, I do.

MR. MARTIN: Very well. Thank you.

And then Ms. Ashworth has agreed to represent us. We can ask for authority from both of them on the application or lack of application to these allegations.

MS. PATTON: I think it's too many open questions, things that we can -- that we need to talk about and get stuff -- decisions on. Just kind of clear it up in our minds of -- you know, because like you said, you send e-mails out from different organizations, different businesses, different purposes. It's not the first time. It's not going to be the last time it's going to happen, you know. But the thing is, you know, was the there any gain or anything? You know, that's the thing. And like he said, it should -- if there was any value to it, it should have been, you know, listed or whatever.

MR. SHARBER: But the -- but the complaint was just the use. It wasn't the gain.

MS. PATTON: Yeah, gain. Right.

MR. MARTIN: Well, the thing is --

MR. SHARBER: So the thing we have to consider is -- is the use.

MR. MARTIN: Well, the complaint is that concern conduct occurred and that it either violated

either 807 or 808. That's the complaint.

MR. SHARBER: And we -- we have concluded it did not violate 808.

MS. PATTON: 808, right.

MR. MARTIN: Yeah. We can't -- we can't find that the -- the -- the allegations would fit within the four corners of 808. There's a colorable claim that -- that -- that city municipal time, facilities, equipment, and supplies were used. If that's the only issue, then we make a finding of a colorable claim. We set for hearing.

But you -- it's the second part of these two subsections. Is it the use of municipal time, facilities, equipment for private gain or advantage that we have before us. And the question there is, is the support by the mayor and one of the alderman of a candidate for the 61st District House of Representatives capable of being construed as either private gain to the -- to the mayor and alderman or, on the other hand, private gain to Mr. Ravener?

MR. SHARBER: Mr. Chairman, I don't see that. I just don't see how that can --

MR. MARTIN: Then make a motion.

MR. SHARBER: I'll make a motion. What was our motions we've been doing? That we discard

these -- not discard. That's unfair.

MR. MARTIN: Your -- your motion would be to dismiss the complaints of these three persons, Mr. Slayden, Mr. Franklin, Mr. Meier --

MR. SHARBER: Mr. Meier, that's correct.

MR. MARTIN: -- because they do not state a colorable claim for violation of any provision of the Code of Ethics for the City of Franklin.

MR. SHARBER: Correct. Or we could say 807 and 808, because that's what they -- that was the complaint.

MR. MARTIN: That's right. That doesn't --

MR. SHARBER: In fairness to them, we --

MR. MARTIN: That doesn't get to us the Tennessee Code allegations.

MR. SHARBER: Correct.

MR. MARTIN: But that at least gets us to the Tennessee Franklin piece.

MR. SHARBER: That is correct. Well, we have no standing with that, do we?

MR. MARTIN: Well --

MR. SHARBER: I'm not -- that's an unfair question.

MR. MARTIN: Do we have a -- do we have a

second to the motion? That's the question. And if so, then we'll -- we'll discuss it.

MS. PATTON: I'll -- I'll second it.

MR. MARTIN: You want to second it?

MS. PATTON: Yeah. I'll second it.

MR. MARTIN: So the motion would be to dismiss the complaints of Mr. Slayden, Mr. Franklin, Mr. Meier as not stating a colorable claim for -- for violation of the Municipal Code on Code of Ethics.

And, Mr. Sharber, are you capable or comfortable going on and saying because the -- we do not find there to be a private gain or advantage resulting from.

MR. SHARBER: I'm very comfortable with that.

MR. MARTIN: So we do not find there to be a private gain or advantage resulting from the use of municipal time, facilities, equipment, or supplies. Okay? So that would be then the motion.

And are you comfortable seconding that?

MS. PATTON: Yes.

MR. MARTIN: So that's more precise --

MR. SHARBER: Exactly.

MR. MARTIN: -- than what we're doing.

But, Ms. Wilson, if you would like to

have this issue addressed by our attorney or by Mr. Moseley, you can amend the motion if you want.

MS. WILSON: May I just ask for a clarification?

MR. MARTIN: Sure.

MS. WILSON: My clarification is that the way that our ethics commission process is laid out, when we receive a complaint, it is also required that within that compliant, we receive documents or evidence of some sort that validates that complaint. So just anybody can't write a complaint. And what we have not received with these complaints are documents or evidence that there was private gain.

MS. PATTON: Right.

MR. SHARBER: That's correct.

MS. WILSON: I'm just clarifying in my mind what we're saying, that's -- that these three gentlemen that made the complaints did not provide any of that for us.

MR. SHARBER: Excellent point.

MS. PATTON: Uh-huh.

MR. MARTIN: Very well. Does anybody want to call the question?

MR. SHARBER: I'll call for a question.

MR. MARTIN: Then without objection, how

do you vote in terms of your motion, Mr. Sharber?

MR. SHARBER: The motion or the question?

MR. MARTIN: Well, I'm going to skip the question.

MR. SHARBER: Okay.

MR. MARTIN: Just the motion.

MR. SHARBER: Yes.

MR. MARTIN: Because I know you -- we -- we've talked about it as much as we can talk about it.

MR. SHARBER: Yeah.

MS. WILSON: Right.

MR. SHARBER: I vote yea. Yes.

MR. MARTIN: Ms. Patton?

MS. PATTON: Yes.

MS. WILSON: Yes.

MR. MARTIN: Very well. Then the Commission finds that the allegations contained in the complaints of Mr. Slayden, Mr. Franklin, Mr. Meier do not state a colorable claim for violation of the Municipal Code, Code of Ethics. While even though that allegations are that municipal time, facilities, equipment, or supplies were used, there's no support for the proposition that it resulted in private gain or advantage to either Mayor

Moore or Mr. Brown or Mr. Ravener.

MR. SHARBER: Correct.

MR. MARTIN: Is that a correct statement of our findings?

MS. PATTON: Yes.

MR. MARTIN: And that will be the result of the Commission.

MR. SHARBER: And -- and these will also be --

MR. MARTIN: They've been made exhibits.

MR. SHARBER: Okay. Good.

MR. MARTIN: So they've all been made exhibits. Okay.

MR. SHARBER: Mr. Chairman, are we going to discuss the state stuff?

MR. MARTIN: Yeah. Are you talking about the T.C.A.?

MR. SHARBER: Yeah.

MR. MARTIN: Yeah. Now, two of the complainants have alleged that there are violations of the Tennessee Code Provisions. And -- yeah. We'd be flying in the dark. Number one, we know that the Tennessee Code Provisions are not incorporated by reference into the Municipal Code.

MR. SHARBER: Right.

MR. MARTIN: Number two, you've got Sections 19 and 20 -- Chapters 19 and 20, and I went back and read these. And we can get -- we can get into a long debate over whether they have application or don't have application. But the concern I've got is, we just don't have authority to enforce the Provisions of the Tennessee Code.

MR. SHARBER: And -- and I think you're -- I mean, I -- you -- you are right on, one hundred percent correct. But in my mind, do we just turn our head and go on, or do we refer this to somebody or, you know, send a flare up and say, hey?

MR. MARTIN: Well --

MR. SHARBER: And -- and I think -- my feeling is if -- if an individual -- just like this complainant process, if an individual feels like it's warranted further, then by us just addressing the municipal aspect of the complaint gives the complainant the opportunity to take it to a different place. But I don't know they will, I don't know they will.

I'm just -- is there any responsibility on our part to say, hey, this occurred. I -- I don't -- I -- I don't think we have it, because we have no standing.

MS. WILSON: I don't see it as part of our scope. I do think that the flare has been raised by the person that made the complaint. But we've -- what we've addressed is the only part that --

MS. PATTON: That we can do.

MS. WILSON: -- that we are given the scope to address.

MS. PATTON: Authority to do it, yeah.

MR. MARTIN: So let me share with you, we've got Tennessee Code Annotated Section 2-19-203 entitled Soliciting Contributions for Political Purposes. So it's clear that the allegations in these complaints involve solicitation, because names and numbers are included. Then it says, It is unlawful for any public officer to knowingly solicit directly or indirectly a contribution of any person who has a contract, compensation, employment, loan, grant, benefit or any person whose organization, agency, firm received benefits financed by public funds. So on it's face, that doesn't fit.

And then you've got Subsection b(1) and it goes on down. And you go over to Section 206 and it says, It's unlawful for any elected official of the state -- and then it says, "or agency thereof." And you've got to remember that the City of Franklin

exists by virtue of the charter granted it by the State of Tennessee. So you could argue that the City of Franklin is an agency of the State of Tennessee. "So it's unlawful for any elected official of the state or any agency thereof," and then it goes on to, "use any facilities of the state," in connection with campaigns.

There are so many questions unanswered within the four corners of those two code sections that it's simply, in my mind, beyond the scope of what we are commissioned to do. That doesn't mean that the reference to these code sections by the complainants are -- are -- are not important.

MR. SHARBER: Correct. Correct.

MR. MARTIN: That's the -- that's the point you're making, Mr. Sharber?

MR. SHARBER: Correct.

MR. MARTIN: The reference to these code sections are important. They're just provisions of our law that go beyond the scope of what we're capable of addressing or what we are authorized to address.

MR. SHARBER: And as I mentioned, you know, what can we do? I mean, the very ethics commission, our latest version, very first two or

three sentences says, Tennessee Code 8-17-103 requires municipalities to adopt a Code of Ethics by ordinance which apply to elected and important officials of the city. The purpose of these bylaws and procedures is to provide for orderly disposition of the business of the Ethics Commission, herein known as commission.

Pursuant to Franklin Municipal Code titled 2, Chapter 3, the Commission is empowered to hear complaints filed by interested persons of alleged violations of the City's Code of Ethics. It says nothing about the State Code of Ethics.

MR. MARTIN: And I think that's --

MR. SHARBER: No need to go any further.

MR. MARTIN: Right.

MR. SHARBER: But my only thinking is -- is -- is it a stretch for us to include something to say should a complaint be filed -- in our -- in our procedures, should there be something that says if a complaint is filed associated with a state or a federal issue, how we're going to respond to it.

MR. MARTIN: I don't think so. My --

MR. SHARBER: Okay.

MR. MARTIN: My best judgment is we just simply need to find that we -- we don't have

jurisdiction to respond.

MR. SHARBER: And I'm comfortable with that.

MR. MARTIN: That's -- but I'm happy to hear from other members of the Commission.

MR. SHARBER: Do -- should we put that in form of a motion on this complaint that we --

MR. MARTIN: I think -- I think you're going to have to, because two of the three complainants have referenced the provisions of the Tennessee Code. And the -- what you're saying, I think, Mr. Sharber, is that the Commission is concluding that we simply do not have authority under the Franklin Municipal Code to address those complaints.

MR. SHARBER: Exactly. And I put that in the form of a motion.

MR. MARTIN: Do we have a second?

MS. WILSON: I second.

MR. MARTIN: All in favor?

ALL MEMBERS: I.

MR. MARTIN: And that will be the finding of the Commission.

Do we have anything further, Ms. Billingsley, that we need to do? Oh, yes. We

do. Maybe not. Have we approved the -- the -- the draft of the bylaws that incorporates our changes that we made last time? I've forgotten. Have --

MS. BILLINGSLEY: I think you did that at the very beginning of the meeting.

MR. SHARBER: Yeah.

MR. MARTIN: So we've done that at the very beginning.

MR. SHARBER: Yeah.

MR. MARTIN: All right. I don't have anything else in my papers here that we need to address today. Is there something I'm overlooking?

MR. SHARBER: Just --

MS. BILLINGSLEY: No. But I will need to get back with you to schedule a follow-up meeting to approve the minutes of this meeting.

MR. MARTIN: That will be fine.

MS. BILLINGSLEY: So we will have to do that at some point.

MR. MARTIN: That'll be fine.

MR. SHARBER: Well, there's no need for us to have the -- June 20th, is that the correct date?

MS. BILLINGSLEY: It's the 15th. June 15th.

MR. SHARBER: 15th.

MS. BILLINGSLEY: Yeah. There's -- you've -- you've dismissed all 64.

MR. SHARBER: So can we just keep that date and time since our schedules have looked at that date and do that very thing?

MS. BILLINGSLEY: That's a great idea.

MR. SHARBER: Okay.

MR. MARTIN: So it will be 6/15. What time of day did we --

MS. BILLINGSLEY: At 5:00 o'clock. But it should be a short meeting.

MR. MARTIN: And that meeting is solely for the purpose of approving the minutes of today's proceedings?

MS. BILLINGSLEY: Right.

MR. SHARBER: Correct.

MS. BILLINGSLEY: Yes. Yes. Nothing else.

MR. MARTIN: All right. Well, with nothing further before the Commission, we are adjourned. Thank you all for being here.

(WHEREUPON, the foregoing meeting was adjourned at 1:38 p.m. CST)

REPORTER'S CERTIFICATE

STATE OF TENNESSEE

COUNTY OF WILLIAMSON

I, J. BLAIR HARRIS, court reporter, with offices in Franklin, Tennessee, hereby certify that I reported the foregoing meeting of THE ETHICS COMMISSION by machine shorthand to the best of my skills and abilities, and thereafter the same was reduced to typewritten form by me. I am not related to any of the parties named herein, nor related to their counsel, and have no interest, financial or otherwise, in the outcome of the proceedings.

I further certify that in order for this document to be considered a true and correct copy, it must bear my original signature and that any unauthorized reproduction in whole or in part and/or transfer of this document is not authorized, will not be considered authentic, and will be in violation of Tennessee Code Annotated 3-914-104, Theft of Services.



J. BLAIR HARRIS, LCR, CSR, RPR
State of Tennessee At Large

LCR #905 - Expires: 6/30/2024
CSR #12078 - Expires: 12/31/2024

Exhibits

Ex 01 - Franklin Board Meeting 2:17 15:1,3 29:10

Ex 02 - Franklin Board Meeting 2:19 34:15,17,19

Ex 03 - Franklin Board Meeting 2:21 35:8,12

Ex 04 - Franklin Board Meeting 2:23 35:9,12

Ex 05 - Franklin Board Meeting 2:24 35:10,12

'

'little 37:21

1

1 15:1,3 16:11 23:2 29:10 35:20 40:20 41:16,25 42:9 43:12 46:1,18 50:6 54:6

1-807 35:20 37:16 40:21

1-807(1) 48:21

1-808 35:20 37:16 40:21

11th 35:23

15th 68:24,25 69:1

19 37:20 40:24 63:2

1:38 69:24

2

2 17:7,18 34:15,17, 19 37:19,20 40:23,24 42:14 43:16,21 44:2,8, 20 46:3,18 50:6 53:16 54:7 66:9

2-19-203 64:10

20 63:2

2020 9:24

2022 35:17,18,23, 24 36:10 37:9 40:18

2023 4:25

206 64:22

20th 68:22

21 4:11

23 11:2 13:21 18:4,9

27th 9:24 24:24

3

3 27:21 35:8,12 45:1,5 66:9

3-6-305(b) 6:16

37 13:23 18:9,13

4

4 23:13 35:9,12

4th 4:12,25

5

5 35:10,12

59 14:2,5,7 18:25 19:4

5:00 69:11

6

6 10:21 17:15

6/15 69:9

60 11:20 14:13 19:3,14 23:12

61 11:20 14:13 19:3,14 46:11

615 205-2511 14:16

61st 57:17

64 9:10,18 13:3 16:11 28:22 69:3

8

8-17-103 66:1

802 5:24 8:1

803 6:1

804 6:3

805 6:7

806 6:21

807 6:23 7:6 35:25 40:11 41:5,7,14, 25 42:9 45:16,22 57:1 58:10

808 6:24 7:8 25:13 27:13 32:17 35:25 40:12 41:5,8 43:11 45:16 57:1, 3,4,7 58:10

809 7:10

810 7:13

811 7:16

9

99.7 10:7 12:25 16:18

A

ability 31:17

Abramowicz 10:4 12:24

Absolutely 26:19

acceptance 6:8

accurate 20:5

accusations 11:3 13:19 18:6

Act' 37:21

action 21:17

actions 33:2 37:14 40:19

add 7:21 9:14,20 15:6 25:4,6 26:20 36:13

added 18:25

additional 9:21 15:5 18:24 19:23

Additionally 37:18 40:22

address 15:13 64:7 65:22 67:14 68:12

addressed 27:9, 10 60:1 64:4

addresses 53:10

addressing 25:17 63:17 65:21

adjourned 69:22, 24

adopt 66:2

advantage 41:18 42:7,13,17,19,21 43:6 45:25 46:2, 15 47:3,18,25 48:7,8 50:5,12,20 51:4,16 52:16 53:12,17 54:5 57:14 59:12,17 61:25

advantages 47:23,24

advice 38:9

affected 6:13,14

afford 20:16

afforded 11:23

afternoon 3:3

agency 64:19,24 65:3,5

agenda 4:10

agree 20:10 24:16,19 28:1 29:16 31:17 32:14 36:20 43:23 44:22,23 45:7,8, 17,19

agreeable 52:22

agreed 56:2

ahead 33:22

aide 35:17

Alder 14:12

alderman 9:10, 11,16,22 10:2 11:19 13:2,10 14:12 19:20 21:11 22:12 23:19 24:18,23 25:11,24 26:6,11 29:19 30:2,13 32:1,2 33:5,6 34:21 36:9, 15 37:11 38:17 40:15 41:12,23 43:8 45:4 46:1,16, 17 47:8,20 49:1 52:13 53:12 54:19 55:24 57:16,19

Aldermen 10:12 13:7 17:12 30:2

Alderperson 11:19

allegation 43:2

allegations 26:22 28:3,5 43:20 44:7, 21 45:6,25 56:5 57:6 58:16 61:18, 22 64:12

allege 29:8 36:8

alleged 3:24 21:9, 11,12 22:20 38:4, 12 39:10 62:20 66:11

allegedly 15:10 16:12,17 19:15 44:16

alleges 11:9 35:14

alleging 3:14

altogether 15:9

amend 60:2

amended 5:4

Amendment 24:8 27:7

amendments 5:1

amounts 5:2

and/or 16:18

Annotated 6:16 37:19 40:23 64:10

annual 10:25

answering 14:18

answers 25:25

apparently 10:3 12:22 14:14

appearance 27:18 44:4,11

appended 52:2

application 28:2 43:14 56:4 63:4,5

apply 22:4 25:14 32:21 66:3

approval 27:22, 23 45:2,3

approve 4:17 5:9 68:16

approved 4:24 5:16 68:1

approving 69:14

area 11:1 22:6

arena 48:20

arguably 42:4 46:3

argue 46:7 49:21 65:2

argument 47:4

arranged 38:8

Article 23:2,4

Ashworth 38:8, 19 39:18 56:2

aspect 63:18

assistance 37:13 40:17

assume 41:8 43:6

assuming 20:4 43:2

attached 35:24 52:1

attempt 44:12

attendees 10:24

attention 25:9 26:15 35:14

attorney 38:8 60:1

authority 7:9 25:9,13 26:11 27:12,14,25 37:12 43:12 56:3 63:6 64:8 67:13

authorized 27:16 42:18 43:18 46:14 65:21

B

b(1) 64:21

back 7:2 30:9 40:6 45:15,21 63:3 68:15

based 28:7

basically 51:3

basis 20:15

batch 9:9

bear 19:18 26:7

begin 35:23

beginning 68:5,8

behalf 21:10,13

believed 37:11

benefit 64:18

benefits 64:19

Beverly 29:20

Billingsley 30:15, 19,22,25 34:12 67:25 68:4,14,18, 24 69:2,7,11,16, 18

board 10:12 13:7 17:12 21:16,17 22:1 27:24 30:1,7 31:16,20 33:2 38:9 45:4 46:14

Board's 30:7

Bob 36:7 37:13 40:17

body 38:4

BOSEMAN 55:25

Bosemen 55:23

bother 51:18

break 50:10

breaks 25:22

briefed 55:6

bringing 26:14

broad 36:11

broadcast 10:6

broke 16:8

brought 22:9 31:25 37:22

Brown 34:21 36:6,9,15 37:2,11 38:17 39:20 40:15 41:13,23 43:8 46:1,16,17 47:8, 20 53:12 54:19 62:1

building 49:6,22 51:5,7,8

bullet 35:22

Burger 21:23 29:20,23,24 30:13 33:5,20

business 4:8 31:24 55:18 66:6

businesses 56:11

bylaws 5:1,4,9,16 7:17 66:4 68:2

C

call 11:24 14:15, 20 19:2 49:4,14 60:23,24

called 18:8

calls 14:15 19:4, 16 49:6,15,18

cameras 51:10

campaign 35:17 36:7,10 37:14 40:18 41:13,24 43:5 46:11,14 54:25 55:17

campaigns 48:4 49:18,21,22 65:7

candidate 36:16 37:13 40:17 42:12 54:24 57:17

candidates 48:4

capable 57:18 59:10 65:21

capacity 29:17

care 33:19

career 49:12

carefully 9:13

Carter 10:22 17:17

case 43:7 46:3

categories 12:3,5 15:5,8,24

category 9:17 10:14 13:5 23:11, 23

cetera 41:15 51:25

Chair 34:12

Chairman 3:5 7:24 29:11 30:15 31:9 57:21 62:14

Chapter 37:20 40:24 66:9

Chapters 63:2

characterize 10:1 12:21

characterizes 16:14 33:8

charged 33:17

charter 43:18 65:1

choice 27:19 44:6,18 47:21 48:1

choose 19:12

Chris 35:1,4,9

church 10:13,17 13:10,12,14,15,16 17:14,19,21

Cindy 18:13

citation 40:11

cite 32:24

cited 7:5 38:21

cites 35:19 40:20

citing 33:4

city 3:6,13,21 4:6 6:18,19 9:8 10:17 11:25 13:1,2,11, 12,16 14:19 17:15,22 19:17 21:10,13 24:4,13, 22 25:2,12,23 27:15 28:10,16 29:17 30:1,7,14, 17 31:7,23 32:6 33:18 34:1 36:5,8 37:1,12,15 38:7 39:1,12 40:16,20 41:9,23 43:3,13 46:10,13 49:9 50:17 51:21 52:8, 12 53:9 57:8 58:8 64:25 65:2 66:4

city's 11:25 13:4 27:22 29:8 45:2 49:23 50:14 51:14,23,24 53:4 66:11

claim 3:20,24 4:7 20:6,14,20 28:15 29:8 31:7 34:5 54:17 57:8,11 58:7 59:8 61:20

claimed 10:23

clarification 60:4,6

clarify 30:16

clarifying 60:16

Clark 18:5

clear 39:15 45:12 53:22 54:3 56:9 64:12

close 25:16

closed 33:8,9

code 3:18 5:19 6:15 7:20 12:12 15:9,12 20:2,7,12, 15 21:3 22:3,25 25:16 26:1 27:10, 11 28:10,16 29:9 30:14 31:7 32:24 33:16,18 34:6 35:25 36:18 37:19,24,25 38:2, 5,11,14,21 39:11, 12,16 40:7,11,23 41:6 50:8 52:14 58:8,16 59:9 61:21 62:21,23,24 63:7 64:10 65:9, 12,18 66:1,2,8,11, 12 67:11,14

codes 32:13 33:25

coerce 27:17 44:3,11,12

coerced 44:16

Collective 14:25 15:3

colorable 3:20,24 4:7 20:6,14,20 28:15 29:8 31:6 34:5 54:17 57:7, 11 58:7 59:8 61:20

comfortable 59:11,14,20 67:2

comment 11:1 22:13 29:12 33:3

commentary 33:4,6,11

commented 10:18

commenting 32:12

comments 4:3 9:22 10:2,6,8,11, 22 11:8,10,13,16, 17 12:19,22,25 13:2,6,9,21,24 14:3,7,10 15:10 16:12,16 17:11,14 18:14,16 19:9,19 22:1,20

commission 3:6, 7,8,10,23 4:3 5:2, 3,18 9:12 26:21 28:4 30:8 35:21 36:1,2,13 39:6,18 60:7 61:18 62:7 65:25 66:6,7,9 67:5,12,23 69:21

commissioned 65:11

commissioners 5:20

committee 31:20

communications 36:4,5 43:4 52:2

community 18:9 51:11

compensation 64:17

complain 10:10

complainant 10:18 11:6,9,12, 22 13:9,18,21,23 16:14 20:19 21:9, 12 30:20 63:16,19

complainants 6:25 10:1,10,15, 16 11:15 12:20 17:20 21:3,10 22:22 23:14,20 25:10 52:3 54:18 62:20 65:13 67:10

complained 10:22 11:2,7 12:1

13:12 14:14 40:13

complains 17:10 18:6,13,16

complaint 4:6 10:21 13:6 17:8 18:12,24 29:19, 22,23 30:12 31:2, 6 32:25 33:1,13, 19 34:4 36:25 37:8,9 40:13 41:2 45:25 56:19,24 57:1 58:11 60:8, 10,11 63:18 64:3 66:18,20 67:7

complaints 3:13, 15,19 4:9 7:3,17, 22 9:8,9,11,16,23 10:8 12:3,6,8,11, 18 13:3,4 14:10, 23 16:10,16 17:5, 6 18:22 19:19,24 20:5,17 21:16 22:10 24:13 25:14 26:23 28:14,21 29:6,7,9,15,18 34:21,22 35:6,7,8, 9 36:3 41:4 43:20 58:3 59:7 60:12, 18 61:19 64:13 66:10 67:15

compliant 60:9

component 54:22

computer 42:3

computers 41:11,24 51:14,25 53:9

concern 17:22 52:14 54:13 56:25 63:5

concerned 13:18, 24 14:2,6,7 48:23

conclude 54:16, 23

concluded 57:2

concluding 67:13

conditioned 54:4

conduct 20:6

22:4 56:25

confidential 6:22

conflict 7:14 24:12

connection 36:10 41:13 65:6

cons 51:13

consecutive 35:6

consensus 37:7

consideration 4:5 12:10

considerations 3:19

considered 9:15

conspiracy 11:16 14:11

constitute 3:16 43:5

constitutes 4:7

constituting 3:21

Constitution 24:8

Constitutional 23:4

construed 46:8 57:18

contact 11:23

contained 26:23 61:18

contend 11:15

contends 11:12, 22

contract 42:18 64:17

contribution 64:16

Contributions 64:11

convey 45:2

copies 9:7

copy 5:21

corners 33:16

57:7 65:9

correct 24:9 28:9, 17 36:19 55:24 58:5,9,17,20 60:15 62:2,3 63:10 65:14,17 68:22 69:17

correctly 8:11

counsel 38:18

Court 24:1

Covenant 9:25 10:9 12:20 16:13 18:16 19:20 24:24

cover 12:5 14:22 30:11

create 23:25

created 14:22

credibility 33:5

Creek 10:3 12:22 16:18

critically 27:8

CST 69:24

culpability 28:8

curious 53:4,5

D

damaged 18:8

dark 62:22

date 68:23 69:5,6

David 17:17

day 69:10

deal 5:19 7:17 24:10

deals 6:21,25 7:16

debate 63:4

debates 49:8

debating 33:14

decide 20:15

decided 23:22 24:2 54:15

decision 54:11

decisions 56:8

defer 40:6

definition 8:7

definitions 5:23

depth 41:7

designed 6:10

detail 7:3 12:18

detailed 7:21

details 27:25 53:13

determination 4:1 20:13

determine 3:15, 20

differ 44:9

difference 49:11, 13

difficult 11:21

difficulty 19:15 42:9

direct 14:20

directed 19:16

direction 36:6 41:12

directly 35:16 64:16

disagree 23:10, 21 24:16,19 31:17 43:22

discard 57:25 58:1

discharge 6:11 27:19 44:6,19

disclosure 5:25 6:3,21 54:25

discourse 31:18 32:5

discretion 6:5

discriminate 27:17 44:3,11,13

discriminated

44:17

discuss 3:12 7:2 9:18 15:5 59:2 62:15

discussed 5:1

discussion 7:21 29:1 31:5 37:23

dismiss 28:7 33:24 58:3 59:7

dismissed 29:7 34:4 69:3

dispatch 11:25 14:20

disposition 66:5

disregard 29:21

dissect 45:1

distinction 42:22

District 46:11 57:17

document 15:2 34:18 52:7

documented 49:17

documents 35:11,22 51:19 60:9,12

double-check 17:16

draft 68:2

duties 6:11,14 27:20 44:6,19

duty 7:11

E

e-mail 36:3 49:13, 16 50:13,14 51:25 53:1,10 55:13

e-mails 41:11 43:4 48:9 53:5,6 56:10

earlier 14:14 18:5

educated 51:13

elected 3:14 7:12 33:10 35:15 36:21,24 46:9 51:2 64:23 65:4 66:3

election 40:18 46:7 47:6,9

Elections 37:19 40:23

eliminated 45:16

Elliott 35:1,4,8 37:7 41:1

emblem 49:23

employee 6:10 42:1,3 44:13,15

employee's 44:18

employees 27:21 36:5 37:21 40:25 43:3

employment 7:10 8:13,17,23 64:17

empowered 66:9

encumbered 54:24

end 50:14

ended 14:20

endorse 27:22 45:1 51:1

enforce 33:17 63:6

enterprise 27:23 45:3

entitled 43:11 64:11

entity 42:17 45:9 46:2

environment 23:25

equipment 41:10, 18 42:3,16 43:3 45:24 47:7,16 48:24 49:20 50:4, 9,13 53:25 57:9, 14 59:18 61:23

essence 28:13

establish 41:9

ethic 26:1 33:25

ethical 3:17,21 4:2 11:11,14 12:1 22:25 33:13 36:17

ethics 3:6,14 5:20 7:17 12:12 15:9, 12 25:16 28:10,16 30:8,14 31:8,15, 23 32:7 33:18 34:7 35:21 37:25 39:6 58:8 59:9 60:7 61:21 65:24 66:2,6,11,12

event 10:25

evidence 41:9 60:10,13

excellent 38:25 60:20

excluded 6:16

excuse 42:11

exemption 27:16 43:17

exercise 6:5

exhibit 14:24 15:1,3 29:10 34:14,15,17,19 35:8,9,10,12

exhibits 35:7 62:10,13

exists 65:1

expectations 31:16

exposed 10:23

expulsion 30:10

F

face 36:4,7 64:20

facilities 7:2,7 41:15,17,24 42:2, 16 45:23 46:13 47:7,16 48:23 49:9,20 50:3 53:25 57:9,14 59:18 61:23 65:6

fact 4:2 21:14 23:8,18 36:15 41:3

factual 20:5

fairness 58:14

fall 20:24,25 33:15 39:2

false 10:1 12:21 16:14

family 8:22 19:13

fashion 12:7

favor 4:20 5:13 29:3 34:9 67:20

federal 24:3 66:21

feel 15:6 24:24,25 26:16 29:15 54:12

feeling 63:15

feels 63:16

fellow 26:20 33:2

Festival 19:10

file 29:14 39:6 54:24

filed 3:13 4:6 9:8 26:23 29:18,20 34:4,22 66:10,18, 20

filing 7:17 32:24 33:13

financed 64:19

financial 6:12 8:9, 10,17,22 46:23

find 12:5,19 17:22 22:3,8 24:11 28:13 32:10 34:24 46:14 52:20,22 57:6 59:12,16 66:25

finding 41:8 57:10 67:22

findings 62:4

finds 3:23 61:18

fine 68:17,20

firm 64:19

firstly 19:19

fit 32:13 33:25 43:20 44:8 45:5 57:6 64:20

fits 25:18,19

flare 63:12 64:2

flock 10:24

flying 62:22

follow 11:21

follow-up 68:15

for-profit 27:23 45:3,9

foregoing 69:23

forget 35:5

forgot 34:17

forgotten 68:3

form 67:7,17

forum 51:8

forward 8:18 9:3

found 10:14,19 19:8 22:22 47:17

Franklin 3:6,13, 18 5:19 10:25 11:8,14 12:11 13:25 15:12 18:14 19:12 20:1 21:13 22:25 24:14 25:2, 12 27:9,11 30:1, 14 31:24 34:1,6 35:1,4,8,19 37:7, 15,25 38:7,13 39:4,12 40:7,11, 20 41:10 46:10 48:11,16 51:21 52:5,8,12 58:4,8, 19 59:7 61:19 64:25 65:3 66:8 67:14

Franklin's 30:7 31:7 32:7 33:18 37:8 39:1 41:2

free 11:3,10 13:19 14:4 15:6 18:8 19:10 33:11 36:22

freedom 23:2 27:8,19 44:5,18

frequent 11:15 14:9

frequently 51:19

freshman 28:11

front 49:23

full 10:24

funds 64:20

G

Gabrielle 9:10

Gail 38:8

gain 41:18 42:7, 12,17,19,21 43:6 46:5,9,15,22,25 47:1,3,17 48:18, 19 49:1,25 50:5, 11,20,22 51:15 52:16 53:11,17 54:5 56:14,19,20 57:14,19,20 59:12,17 60:13 61:25

gather 12:23

gave 29:24

general 9:22 10:7 12:18 13:2 16:8, 19 30:12 43:18

generalization 36:12

generated 52:11

gentlemen 48:10 60:18

gift 6:18,20 46:23

gifts 6:8

give 27:18 38:19 39:20 44:4,11 47:23,24 54:8

glance 5:21

goal 3:19

good 48:25 62:11

GOP 37:10

government 14:17 37:13 40:17 55:13

grant 64:18

granted 65:1

gratitude 29:13

gratuities 6:8,15

gratuity 46:24

gray 22:6

great 69:7

Greg 19:4

Gregg 14:7

group 11:5,11 13:20 18:7

grouped 9:17 12:2,9

grown 19:12

guess 22:8 53:20 54:7

guidance 37:24 38:15,16 39:22,25 40:1,3

guidelines 30:8

guy 22:11

H

hamstring 54:12

hamstrung 54:13

hand 57:20

Hannah 29:23 30:16 31:3

Hanson 9:10,11, 16,23 10:2,8,18 11:3,23 12:19 13:1,6,10,22,25 14:3,8,10,14 15:11 16:12 17:11 18:14 19:16,20 20:6,16 21:9 22:4, 20 23:19 24:18 28:3,5,14 29:6 30:2 33:7

Hanson's 10:22 11:7,10,13,16 18:6 19:8

happen 56:13

happy 12:13 36:12 67:4

hard 21:7

harmful 24:1

Hatch 37:21

hate 31:24

hateful 33:6,11

head 63:11

hear 3:25 20:18 28:3 36:12 44:9 54:17,18,19 66:10 67:5

hearing 3:16,25 14:24 20:18,21 54:16,17 57:11

heavily 8:10

helpful 5:17

helps 48:2

Herald 29:25 30:13

hey 63:12,23

hide 53:8

hold 53:20

honor 29:16

honoraria 6:8

host 12:24

hosts 10:4

House 57:17

Hugs 11:4,10 13:19 14:4 18:8 19:10

Huh-uh 16:9

hundred 63:10

hurt 48:2

I

i.e. 42:1

idea 15:15 23:21

69:7

identical 41:3

identified 10:16 12:8 13:1 21:11

identify 21:3

identifying 11:18 14:12

imagination 32:6

imagine 53:13

imply 33:10

important 27:8 41:20 65:13,19 66:3

inappropriate 13:8,11 22:22,23

incident 24:24

include 6:9 66:17

included 64:14

incorporate 38:1

incorporated 38:13 39:12 62:23

incorporates 68:2

indicating 52:7

indirectly 64:16

individual 46:8 63:15,16

influence 6:11 37:12

information 6:19, 22 24:17 40:14 55:16

ink 42:5

insights 30:3

insinuating 14:3 19:10

instance 31:25

instances 8:8

intent 50:11

interest 6:1,4,12 8:4,8,18,21,23

interested 66:10

interfere 7:11

interfering 27:18 44:5,17

Internet 51:25

interpretation 8:7

interview 29:24

interviews 10:14

intimidate 27:17 44:3,10,12

intimidated 44:16

involve 7:4 9:10, 23 36:3 64:13

involved 49:12

involves 6:4 29:19

involving 9:11

issue 12:7 20:11 21:22 27:9 38:20 40:6 45:22 46:6, 19 48:21 49:19 50:25 57:10 60:1 66:21

issue's 54:15

J

Jason 14:7 19:4

Jeremy 34:23 35:7

Jerry 3:8 26:14 51:5

Jim 3:5 15:24 25:18

Juanita 3:7

judgment 66:24

June 35:23 68:22, 24

jurisdiction 38:4, 11,22,25 39:10, 14,15 67:1

justification 33:12

K

Kate 17:8,9

Ken 37:10 40:15

killings 30:5

kind 22:13 26:2 50:15,20 51:9 56:8

knowingly 64:15

knowledge 30:2

L

label 52:1

lack 56:4

laid 20:25 60:7

Lampela 29:24 30:12

language 28:9

latest 65:25

law 24:3,4 43:19 54:14 65:20

lawyer 37:25 54:8

learn 26:18 35:15

lease 42:18

left 3:6

legal 38:9,14

legitimate 27:2 42:18 47:4

letter 33:24 35:13

letters 22:8 26:3

LGBTIAQ 18:7

LGBTQIA 11:4 13:20 18:7

likewise 23:20

limited 18:18

link 52:21,23

list 12:13 16:1,2,3

listed 14:16 56:17

listen 9:13

loan 64:17

local 10:12 13:14 17:19 36:16

long 63:4

long-standing 11:4 13:20 18:7

looked 39:9 40:15 69:5

lot 9:18 54:20 55:3

lots 55:22

love 55:7

lynching 11:14 14:8 19:5,9

M

M-E-I-E-R 35:5

machine 14:18

made 10:2,8,11 11:3,17,24 12:6, 19,22 13:22,25 14:8,24 15:11 16:17 17:11 18:14 22:14,15,20 29:12 32:25 34:16 47:5, 21 49:7,18 60:18 62:10,12 64:3 68:3

majority 17:4

make 4:1 12:16 20:13 23:17 28:6 29:12 33:19,23 34:16 35:5 54:11 57:10,23,24

making 6:18 43:13 47:25 65:16

manner 45:2

March 4:11,25 9:24 24:24 35:23

mark 34:13

marked 14:25 15:2 29:9 34:18 35:11

markers 11:14 14:9 19:6,9

Martin 3:2,5 4:16, 20,23 5:8,11,13, 16,23 7:25 8:2,5, 12,16 9:2,5 12:16 15:4,17,21 16:1,3, 5,7,10,22,24 17:3, 10,18 18:4,12,21, 23 19:3,7 20:4,9 21:2,6,19,22,25 22:15,19,24 23:3, 6,13 24:7 25:3 26:20 27:1,5 28:12,19,22,25 29:3,5,16 30:18, 21,24 31:2,10,13 32:8,23 34:3,9,11, 15,20 35:3,13 36:21 37:6 39:7 40:1,5,10 41:22 43:1,24 44:1,25 45:10,12,15,21 46:6 47:2,12,15 48:13,15,22 50:1 51:18 52:5,11,19 53:2,16,21,25 54:3,11 55:21 56:1,21,24 57:5, 23 58:2,6,12,15, 18,22,25 59:4,6, 16,22,24 60:5,22, 25 61:3,6,8,14,17 62:3,6,10,12,16, 19 63:1,13 64:9 65:15,18 66:13, 15,22,24 67:4,8, 18,20,22 68:7,10, 17,20 69:9,13,20

Massey 18:13

material 10:21

materially 6:13

Matt 10:6 12:24 36:9,15 37:2,11 39:20 40:15

matter 8:19 27:22 38:3

matters 4:9 6:4

mayor 10:11,12 13:6,7 17:11,12 30:1 34:21 36:6,9, 15 37:1,10 38:17 39:19 40:15 41:12,22 43:8 45:4 46:1,15,17 47:8,20 49:1 52:13 53:12 54:18 55:24 57:16,19 61:25

Mayor's 49:5

meet 28:8

meeting 5:1 31:20 68:5,15,16 69:12,13,23

meetings 4:11,24

Meier 35:2,3,4,9 39:4 48:11,14,15 52:6 58:4,5 59:8 61:20

Meier's 40:13

member 3:7,8,9

members 4:4,22 5:3,15 9:12 10:12 13:7 17:12 21:16 22:1 26:21 29:4 31:16 33:3 34:10 36:2,13 39:17 67:5,21

mentioned 14:13 16:17 18:5 49:22 65:23

mentions 13:12

mere 33:9

message 51:20

Michael 30:23,25 31:3

mics 51:10

Mill 10:3 12:22 16:17

Miller 30:23,25 31:3 32:23 33:13 34:4

mind 19:18 60:17 63:10 65:10

minds 56:9

minutes 4:11,17, 23 68:16 69:14

Mom 11:3,10 13:19 14:4 18:8 19:10

Moore 10:11 13:7 17:12 34:22 36:6, 9,15 37:1,10 38:17 40:15 41:12,22 43:8 46:1,16,17 47:8, 20 53:12 54:19 62:1

Moseley 39:19 60:2

motion 4:17 5:8 28:4,6,12,20,24 33:19,24 34:3 57:23,24 58:2 59:1,6,19 60:2 61:1,2,6 67:7,17

motions 57:25

move 9:3 33:21, 23 43:15

moved 4:18 5:10

multiple 18:20

municipal 3:18 5:19 7:1,6 12:12 15:12 20:2 22:3 27:9,11 29:9 35:19,24 36:17 37:25 38:14 40:7 41:15,17 42:1,2, 16 45:23,24 47:7, 15 48:23 49:20 50:3,7 53:22 57:8, 13 59:9,18 61:21, 22 62:24 63:18 66:8 67:14

municipalities 66:2

Murphy 10:6 12:24

N

named 3:21 4:4 13:16 44:15

names 34:24 48:11 64:13

nature 46:24

needed 40:2

nonvoting 6:4

note 34:16

notes 12:17 34:25

noticed 52:9

notify 6:18

nude 10:24

number 10:21 11:2,20,23 13:21, 23 14:2,5,6,16 16:19 17:7,15,18 18:1,4,13 19:16 23:12 26:21 27:6 36:4 62:22 63:1

numbered 16:11

numbers 16:4 64:14

O

objection 60:25

obligation 6:17

obtain 48:18

occasion 4:25

occurred 21:15 56:25 63:23

occurs 32:5

offended 20:10 25:10

offenses 30:9,10 37:20 40:24

offensive 10:19 24:12

offering 38:6

offers 33:5,13

office 30:19 36:22

officer 44:2,10 64:15

Officers 37:21 40:25

Offices 14:19

official 3:22 6:10 7:12 33:1,10 36:21,24 41:16 42:20 43:16 44:6 45:1 64:23 65:4

official's 8:21

officials 3:14 4:4 6:1,22 35:16 41:15,17 42:15 46:9 66:4

open 51:11 56:6

operated 42:4

operation 36:1

opinion 30:3,11 31:12 32:12 33:9, 14,15 38:6 54:9

opportunity 20:17 39:5 63:19

opposite 21:15

options 54:20 55:22

order 51:1

orderly 66:5

ordinance 25:1 32:7 43:19 66:3

ordinances 24:22 35:19 37:15 39:1 40:20

organization 13:22 14:4 51:7 55:19 64:18

organizations 56:11

Osher 17:8

ourself 15:10 21:8

outlined 19:24

overlook 8:13

overlooking 68:12

overriding 19:25

owned 51:21

ownership 8:13, 17,22

P

p.m. 69:24

papers 34:16 68:11

parenthesis 33:7

part 6:17 12:9 37:20 40:24 41:21 44:2,8,20 49:7 52:13,15,20,21, 22,23 57:12 63:23 64:1,4

participating 3:4

parts 50:2 52:17

Patton 3:7 4:15, 19 5:5 7:23 22:2, 6,16,23 25:20 27:2,4 29:2,12 32:10,16,19 33:21,23 34:8 37:4 42:25 44:24 45:20 47:14 50:1, 9 52:4,9,18,24,25 55:2,5,8,12,15,18 56:6,20 57:4 59:3, 5,21 60:14,21 61:14,15 62:5 64:5,8

pay 25:8

pedophiles 11:11 14:4 19:5,11

people 18:9 23:22 24:17 26:16 29:13,15 49:7,9, 23 50:14

percent 63:10

perception 25:11

performance 7:11

permit 11:8 14:1 18:10,15

person 3:3 6:17 7:14 14:5,6,18 23:8,16 32:4 42:17 46:2 47:6 50:17 51:1 64:3, 16,18

person's 27:19 44:5

personal 5:25 6:3 8:4,7 22:13 25:25 30:11 32:12 48:18 49:25 50:16,22 51:15

personally 25:24 26:12

personnel 41:10, 23

persons 34:23 35:6 36:22 58:3 66:10

phone 19:1,4,15 49:4,6,17

phrase 47:5 51:20

phrases 42:8,10

picture 49:7

pictures 49:23

piece 50:4 58:19

pieces 50:7

place 63:20

placement 11:13 14:8

pleasant 52:20

podcast 10:3,5 12:23 13:8 16:18 22:10,21 26:4

podcasts 10:13

point 26:7 35:22 39:20 60:20 65:16 68:19

pointed 48:9,17

pointing 32:3

policy 43:19 51:24 53:5,6

political 35:17 47:1 48:8,19 49:8 50:19,21,23 51:3, 17 55:17 64:11

politically 47:24

position 7:8 25:9, 13,23 27:12,14,25 33:4 35:16 40:16 43:12,17 49:5 50:24,25 51:2

positioning 46:22

positions 37:12

Practices 37:20 40:24

precise 59:22

prepared 51:20

preserved 14:25

preteens 10:23

pretty 21:1 30:10 45:12

Pride 10:25 11:8 13:25 18:10,15 19:9

primary 3:11 37:10

printer 42:4

printers 41:11

priority 39:3

private 27:15,23 31:19 41:18 42:7, 11,12,16,17,19,21 43:6,13 45:3 46:2, 5,8,15,22,24,25 47:3,17,22 49:1 50:5,11 52:15 53:11,17 54:5 57:14,19,20 59:12,17 60:13 61:25

privilege 27:16 43:17 49:12

privy 30:4 33:7

problem 33:15

problematic 42:10

problems 23:24

procedure 7:16, 18 24:13,16

procedures 66:5, 19

proceedings 29:10,22 69:15

process 49:8 60:7 63:16

prohibited 36:23 37:20 40:24

prohibiting 24:23

prohibition 50:3 53:22 54:3

prominent 49:16

promote 47:9

promoting 46:7 47:5

properties 51:14

proposition 61:24

pros 51:12

proven 3:16

provide 6:19 37:13 40:17 60:18 66:5

provided 9:7 15:24,25

provision 15:11 20:7 22:3 27:7 33:16 34:6 38:1 43:21 52:14 58:7

provisions 3:17 5:19 6:7 7:19 12:12 20:1 35:24, 25 37:23 38:5,10, 21 39:11,12 41:6 62:21,23 63:7 65:19 67:10

public 4:5 31:19 33:1,11 36:22 37:21 40:25 42:12 49:17 64:15,19

publicly 33:2

pulled 17:1 31:1

purchases 27:15 43:13

purpose 3:11 29:21 44:5,14,17 66:4 69:14

purposes 56:12 64:12

Pursuant 66:8

pursue 37:2

put 52:16 67:6,16

Q

question 15:13 19:25 20:19,23 28:18 38:2,25 39:9 43:1 53:10 57:15 58:24 59:1 60:23,24 61:2,4

questions 27:1,2 56:7 65:8

quick 5:18

quote 33:7,8,9

quoted 29:25

R

radio 22:21

raise 19:12

raised 64:2

Ravener 36:7 37:2 41:13,25 43:7 46:3,11,16, 18 47:9,21,23 48:1,2 49:2 53:18, 19 57:20 62:1

Ravener's 36:10 37:14 40:18 43:5

reach 22:11,12

reached 22:9,11

read 9:16 25:8,12, 16 30:9 36:17 41:4 42:8,23 46:21 53:6,8 63:3

reading 17:24 18:3 22:18

reason 24:14 25:20 26:2

recall 19:14 21:12

receive 4:3 60:8,9

received 4:11 5:4 9:9 13:4 49:5 60:12 64:19

recipient 50:6 52:6 54:6,7

record 14:25 29:5 30:16 34:13

recorded 49:15

Recorder's 30:19

recourse 33:11

redact 42:15

redacted 41:16

reduced 5:2

redundant 9:19

refer 14:11 63:11

reference 15:23 38:1,13 39:13 41:6 62:24 65:12, 18

referenced 6:24, 25 27:13 43:8,9 67:10

references 14:9 17:18,21

reflect 29:6

refute 33:2

regard 36:1

regular 27:19 44:6,18

regulated 8:20

relate 19:19

related 19:14 28:10

relates 42:19,20 43:2

rely 26:22 27:5

remarks 30:6

remedy 39:8

remember 17:21, 24 18:3 48:11 64:25

repetitive 9:19

reprehensible 19:11

represent 25:23 38:8 55:23 56:3

representative 46:12

Representatives 57:18

representing 25:12

represents 39:19

request 18:15 52:12

required 6:1 28:9 60:8

requirement 7:13

requires 66:2

resources 36:8 37:1 41:10 51:21 52:12

respect 33:14

respond 33:3 66:21 67:1

responded 24:12

response 9:4

responsibility 28:7 33:17 63:22

result 54:4 62:6

resulted 46:15 48:25 61:25

resulting 9:24 16:13 59:13,17

results 52:15

review 3:12 12:13 16:18

ridged 30:10

rolled 11:24

rooms 10:24

rough 7:19

rules 25:1

rulings 24:1

ruminating 43:10

run 13:2

running 16:15,25 36:22 46:11

runs 17:3 19:21

S

schedule 68:15

schedules 69:5

school 9:25 10:9 12:20 16:14 18:16 19:20 30:4

scope 28:7 64:2,7 65:10,20

screening 14:15

season 37:10

seconding 59:20

section 5:24 6:16 8:1 20:25 21:4 25:13,15 27:13 28:2 31:15 32:17, 24 35:20 37:15 40:11 41:16 42:6, 14 43:12,21 50:6, 7 64:10,22

sections 7:3,4,5 20:24 25:7 35:25 37:18 40:22 63:2 65:9,12,19

secure 27:16 43:17

send 43:4 55:14 56:10 63:12

sense 47:22

senseless 30:4

sentences 66:1

serve 29:17

session 3:12

set 3:24 10:5 54:15,17 57:11

sex 10:24

Sharber 3:8 4:13, 18 5:7,10 7:22,24 8:1,3,6,15 9:1 12:15 15:21,23 16:2,4,6,9,21,23 17:1,9,17,25 18:3, 10,19,22 19:1 21:14,21,24 23:1, 5,7,14 24:9 25:4 26:25 27:6 28:18, 20,23 29:12 30:23 31:9,11,14 32:18, 22 33:22 34:2 35:1 36:19 37:3 38:24 40:3,8 41:20 43:23 44:22 45:7,9,14,18 46:4, 21 47:10,19 48:14,16,22 49:3 52:10 54:10,21 56:18,22 57:2,21, 24 58:5,9,14,17, 20,23 59:10,14,23 60:15,20,24 61:1, 2,5,7,11,13 62:2, 8,11,14,18,25 63:8,14 65:14,16, 17,23 66:14,16,23 67:2,6,12,16 68:6, 9,13,21 69:1,4,8, 17

share 30:3 32:8 64:9

Shauna 15:25

she'd 11:17

shooting 9:24 10:9 12:20 16:13 18:17 19:21

shootings 30:5

short 69:12

show 10:6 12:25 22:21

sic 9:24 17:15

side 48:6 50:23

sides 4:1 20:18 24:18 54:18

silence 23:11

similar 37:8 41:2

simply 13:13 33:3 36:23 65:10 66:25 67:13

sir 55:24

sitting 42:3 49:9

situation 25:14, 17 32:1

skip 61:3

slanderous 10:1, 25 11:17 12:21 14:11 16:15

Slayden 34:23 35:3,7,13 37:9 39:4 48:11,13,14 52:5 58:4 59:7 61:19

so-and-so 48:5

solely 69:13

solicit 64:15

solicitation 64:13

Soliciting 64:11

someone's 24:5 55:11

sort 21:14 23:1,8 42:23 60:10

sounds 31:24

space 42:2 43:3

speak 23:19 24:5 29:14 41:5

speaking 21:9, 13,17 23:24 32:4

speaks 13:13

specific 32:24

specifically 6:23, 24 7:5 12:8 13:17 27:14 53:5

speech 23:2 27:8

spelled 35:4

spouse 8:21

standing 58:21 63:25

started 20:2

starts 8:8,17

state 3:20 20:5 24:3 28:14 34:5 39:1 58:6 61:20 62:15 64:24 65:2, 3,5,6 66:12,20

stated 19:8 20:20 26:3

statement 30:13 32:25 62:3

statements 33:9

states 31:6

stating 59:8

step 19:11

Steve 10:4 12:23

stood 49:6

stop 43:22

stretch 32:5 66:17

stretching 44:7, 19 45:5

strictly 4:5 18:17 26:22

studied 36:3

stuff 51:15 56:8 62:15

subject 8:19 9:23 38:18 51:23,24

subjective 53:14

submitted 52:2

Subsection 27:21 41:25 42:8 43:16 44:2,8,20 45:1 46:1,3,18 53:16 54:6 64:21

subsections 28:1 57:13

substantial 15:19

substantially 6:13

substantiated 33:6

summarized 15:7

summary 7:19 14:21 35:22 36:14

Super 10:7 12:25 16:18

supervised 8:20

supplies 41:18 42:4 45:24 47:16 48:24 50:4 54:1 57:9 59:19 61:23

support 36:16,22 37:2 41:24 42:11 43:4 46:13 57:16 61:24

supporting 46:10 47:21,22 48:1,2

suppose 39:7

surely 55:9,10

T

T.C.A. 62:17

takes 45:15

taking 12:10 49:23

talk 10:7 12:17,25 16:18 22:21 43:22 51:22 56:7 61:9

talked 61:9

talking 23:3,7 24:7 45:13 62:16

talks 8:3 27:14 43:12

Tamera 18:5

telephone 49:14, 15

televised 51:10

Tennessee 6:15 37:19,24 38:2,5, 11,21 39:6,11,16 40:23 41:6 51:21 58:16,19 62:21,23 63:7 64:10 65:2,3 66:1 67:11

Tennessee's 39:2

terms 41:5 61:1

That'll 68:20

theories 11:16 14:11

thereof 64:24 65:5

thing 22:17 48:25 51:17 56:14,15, 21,22 69:6

things 6:9 25:25 26:4 44:4 56:7

thinking 54:22 66:16

thought 15:22 20:23

thoughts 9:2,13, 21 15:14 22:2 25:4,17,25 26:17 32:9 50:2,8 53:3

thread 16:15,25 17:3 19:21

threaten 27:17 44:3,10,12

threatened 44:16

threshold 20:19 38:3,20 39:9

time 3:25 7:1,6 12:4 15:8,16 21:8 41:15,17 42:1,16 45:23 47:7,15 48:23 49:20 50:3 51:6 53:9,23 55:11 56:12,13 57:8,13 59:18 61:23 68:3 69:5, 10

Title 37:19 40:23

titled 26:5,6 27:24 66:9

TN-61 37:10

today 3:11 4:3 15:14 29:22 37:22 54:12 68:12

today's 3:19 69:14

totally 36:19 45:14 53:14

toys 10:24

tragedy 9:25 16:13

tragic 32:1

transparent 53:7

trouble 44:7,19 45:5

troubled 23:1,8, 18

troubling 40:14

true 22:5 55:2,15

turn 63:11

U

U.S. 24:8 27:6

Uh-huh 23:5 42:24,25 44:24 45:20 52:10 60:21

ultimate 15:13

ultimately 11:25

unanswered 65:8

unclear 13:15

understand 8:11 25:15 38:17 39:19 55:23

undisputed 47:12

unethical 33:2

unfair 58:1,23

unique 18:24 19:23

unlawful 64:15,23 65:4

uphold 28:9

user 50:6 54:5,6

usual 31:25

usurp 24:5,6,20

V

validates 60:10

vast 17:4

versa 48:6

version 65:25

vice 48:6

video 3:4

View 10:3 12:23

violate 12:11 15:11,19,20 57:3

violated 28:15 56:25

violates 20:7 25:1 30:14 32:6

violating 31:7

violation 3:17,21 4:2 11:11,14 12:1 20:12,16 22:24 29:8 31:23 34:6 35:18 36:17 41:5 58:7 59:9 61:21

violations 3:14 37:15,18 38:5,12 39:11,16 40:19,22 62:20 66:11

virtually 19:22

virtue 65:1

voice 26:9 29:14

Vona 3:9

vote 6:2 7:15 8:19 51:13 61:1,13

votes 6:5

W

wading 39:21

warranted 63:17

ways 49:19

website 11:24 14:17

weigh 47:25

weight 8:14,24

weighted 8:10

Whichever 24:25

Williamson 29:25 30:13

Wilson 3:9 4:14 5:6,12,22 7:22 15:15,18 17:24 18:1 19:5 20:3,8, 22 21:2,5 25:3,6 26:19,24 27:13 28:1,6,17 29:11

32:14,17,20 37:5 39:24,25 40:2,4,9 42:24 43:25 44:23 45:8,11,19 47:11, 13 53:2,4,19,24 54:2 55:3,6,9,13, 16,20 59:25 60:3, 6,16 61:12,16 64:1,6 67:19

word 8:13,24 47:2

words 3:18 8:14

works 30:16,17

write 60:11

writing 5:3

written 34:24 49:14

Y

y'all 43:10 44:8

yea 61:13

you-all 9:12,14 42:23 43:21

Blair Harris
Board Meeting
05/17/2023
Ex01

ALDERMAN HANSON

COMPLAINTS

Eric Stuckey

From: Cayce Anderson
Sent: Friday, April 21, 2023 3:27 PM
To: Eric Stuckey
Subject: FW: Requesting the resignation of Alderman Hanson

From: Aaron Cleavinger <acleavinger@gmail.com>
Sent: Friday, April 21, 2023 12:12 PM
To: Admin Recorder <recorder@Franklintn.gov>
Subject: Fwd: Requesting the resignation of Alderman Hanson

ATTENTION COF staff: This email originated from outside the City of Franklin. Please use discretion when clicking on attachments & links from unknown senders or suspicious emails.

---------- Forwarded message ---------
From: **Aaron Cleavinger** <acleavinger@gmail.com>
Date: Fri, Apr 21, 2023 at 10:32 AM
Subject: Re: Requesting the resignation of Alderman Hanson
To: Gabrielle Hanson <Gabrielle.Hanson@franklintn.gov>, <ken.moore@franklintn.gov>, <clyde.barnhill@franklintn.gov>, <annpetersen@comcast.net>, <alderman.potts@franklintn.gov>, <matt.brown@franklintn.gov>, <brandy.blanton@franklintn.gov>, <bev@aldermanburger.com>, <patrick.baggett@franklintn.gov>

Correction: here's the whole interview. Begin listening at the 5 minute mark of this interview. It's disturbing and incredibly disrespectful to those who were murdered at Covenant. https://twitter.com/JRSLLVN/status/1649247568163905537?s=20

On Fri, Apr 21, 2023 at 10:14 AM Aaron Cleavinger <acleavinger@gmail.com> wrote:

Hello Respected Leaders,

I'm sure you have heard of the despicable rumors that Alderman Gabrielle Hanson spread about the Covenant school shooting. The original podcast was deleted, but then she was confronted about the lies and conspiracies by host Matt Murphy. Begin listening at the 5 minute mark if you don't have much time:

https://twitter.com/TheTNHoller/status/1649425095075438594

It would be best for our community if Alderman Hanson resigns immediately.

Aaron Cleavinger
325 Molly Bright Ln
Franklin, TN 37064

623-692-9656

Eric Stuckey

From:	Shauna Billingsley
Sent:	Friday, April 21, 2023 1:35 PM
To:	Eric Stuckey; Angie Johnson
Subject:	FW: Gabrielle Hanson
Location:	Research and General Questions > BOMA > Ethics Complaints against Alderman Gabrielle Hanson > Ethics Complaints
UniqueProperty1:	1b46c943-0380-4534-a132-a2fcc9ce91d5

From: Kate Osher <katelyonosher@gmail.com>
Sent: Friday, April 21, 2023 1:07 PM
To: Matt Brown <matt.brown@franklintn.gov>; Alderman Potts <alderman.potts@franklintn.gov>; annpetersen@comcast.net; bev@aldermanburger.com; Brandy Blanton <brandy.blanton@franklintn.gov>; Clyde Barnhill <clyde.barnhill@franklintn.gov>; Ken Moore <ken.moore@franklintn.gov>; Patrick Baggett <patrick.baggett@franklintn.gov>
Cc: Shauna Billingsley <shauna.billingsley@franklintn.gov>
Subject: Gabrielle Hanson

ATTENTION COF staff: This email originated from outside the City of Franklin. Please use discretion when clicking on attachments & links from unknown senders or suspicious emails.

Mayor Moore, Aldermen, and Ms. Billingsley,

I am deeply disturbed by the current media rounds Alderman at Large Gabrielle Hanson is making with regards to the Covenant Tragedy.

Her comments are defamatory, pure speculation (which she continually claims as fact with zero support), and so damaging to the victims, their families, and, frankly, all of us who are doing all we can to support the community in the wake of such tragedy and loss.

As a resident of Franklin, I am requesting a formal ethical review of Gabrielle Hanson's actions in spreading false, slanderous conspiracy theories while identifying herself as an Alderman for the City. In appearances on the Mill Creek View Podcast as well as SuperTalk 99.7 Ms. Hanson made slanderous statements regarding the victims in the Covenant School shooting as well as the motivations of the shooter. Additionally, she used her time on air to disparage her fellow Alderman and the Mayor, as well as a local church that provides an enormous amount of support to those in need. Making those kind of comments about her coworkers and an esteemed body of faith that does so much good also damages the reputation of our City.

What is the bar for alderman conduct? Is this really who we want representing the City of Franklin? This is not political disagreement - it is defamatory speech (she even claimed actress and Nashville resident Melissa Joan Hart must have known the shooting was going to happen or why was she there). Her comments are simply shameful.

Our community, as well as the families, are grieving the senseless loss of life in a terrible tragedy. It is unconscionable that she would make baseless, demonstrably false claims that cast the victims in a false light and bring more pain to their families. It is an embarrassment to the City that she chose to do so while identifying herself as a member of city leadership.

Her conduct is not becoming of this City. She should resign, and if she refuses, I would like to know what the options for discipline/removal from office are.

If there is a more formal complaint form I need to utilize or process I need to pursue in order to make an ethics claim against Ms. Hanson, please advise me how to proceed. I trust the Board and Mayor will take this issue seriously, as the reputation of our City and its' leadership is at stake.

Thank you for your consideration,

Kate Lyon Osher
109 Bromley Park Lane
Franklin, TN 37069

--
Kate Lyon Osher
323-828-8151
www.katelyonosher.com

This message has been prepared on resources owned by the City of Franklin, TN. It is therefore subject to the Internet and Online Services Use Procedures and Standards of the City. While email that is created by any City employee may be a public record, this message contains information that may be subject to the attorney-client or work product privilege, or otherwise confidential, and exempt from disclosure under applicable law. DO NOT COPY OR FORWARD TO UNAUTHORIZED PERSONS. If the reader of this message is not the intended recipient, the employee, or agent responsible for delivering the message to the intended recipient, you are hereby notified that any dissemination, distribution, copying or forwarding of this communication is strictly prohibited. Unauthorized interception of this message may be in violation of the Electronic Communications Privacy Act, 18 U.S.C. §2510 et seq. If you have received this communication in error, please notify us immediately at 615-550-6603. Unless expressly stated, this email does not constitute an agreement to conduct transactions by electronic means and does not create a binding contract or enforceable obligation.

From: jenfisher_ua@yahoo.com
To: Admin Recorder; Ken Moore
Subject: Re: Request for a formal ethical review of Gabrielle Hanson
Date: Friday, April 21, 2023 5:59:39 PM

ATTENTION COF staff: This email originated from outside the City of Franklin. Please use discretion when clicking on attachments & links from unknown senders or suspicious emails.

Thank you so much for your quick reply! I will be sure to follow-up with the city recorder's office.
Sincerely,
Jen Fisher

"What lies behind us and what lies before us are small matters compared to what lies within us."
-Ralph Waldo Emerson

On Friday, April 21, 2023 at 04:03:17 PM CDT, Ken Moore <ken.moore@franklintn.gov> wrote:

Any person may file a complaint alleging violation of any of the provisions of this chapter by filing it with the city recorder's office, who shall immediately deliver such complaint to the city attorney and to the chairman of the ethics commission or his designee. A copy of such complaint shall immediately be forwarded by registered mail to the official against whom the complaint was filed

Sent from my Verizon, Samsung Galaxy smartphone
Get Outlook for Android

From: jenfisher_ua@yahoo.com <jenfisher_ua@yahoo.com>
Sent: Friday, April 21, 2023 12:50:03 PM
To: Shauna Billingsley <shauna.billingsley@franklintn.gov>; Ken Moore <ken.moore@franklintn.gov>; bev@aldermanburger.com <bev@aldermanburger.com>; Matt Brown <matt.brown@franklintn.gov>; Alderman Potts <alderman.potts@franklintn.gov>; Patrick Baggett <patrick.baggett@franklintn.gov>; annpetersen@comcast.net <annpetersen@comcast.net>; Clyde Barnhill <clyde.barnhill@franklintn.gov>; Brandy Blanton <brandy.blanton@franklintn.gov>
Subject: Request for a formal ethical review of Gabrielle Hanson

ATTENTION COF staff: This email originated from outside the City of Franklin. Please use discretion when clicking on attachments & links from unknown senders or suspicious emails.

Mayor Moore, Franklin Aldermen, and Ms. Billingsley,

Today I write with great disappointment to request a formal ethical review of Gabrielle Hanson's actions in spreading false and slanderous conspiracy theories while identifying herself as an Alderman for the City. In appearances on the Mill Creek View Podcast as well as SuperTalk 99.7 Ms. Hanson made slanderous statements regarding the victims in the Covenant School shooting as well as the motivations of the shooter.

The Covenant families she spoke of, as well as many in our community, are grieving the senseless loss of life in this terrible tragedy. It is unconscionable that she would make baseless, demonstrably false claims that cast the victims in a false light and bring more pain to their families. It is an embarrassment to the city of Franklin that she chose to do so while identifying herself as a member of leadership.

Please let me know if there is a more formal process to file this request. I trust the Board and Mayor will take this issue seriously, as the reputation of our City and its leadership is at stake.

Jen Fisher
2024 Bratton Place Drive
Franklin, TN 37067

"What lies behind us and what lies before us are small matters compared to what lies within us."
-Ralph Waldo Emerson

Eric Stuckey

From: Shauna Billingsley
Sent: Friday, April 21, 2023 1:34 PM
To: Eric Stuckey; Angie Johnson
Subject: FW: Request for a formal ethical review of Gabrielle Hanson

From: jenfisher_ua@yahoo.com <jenfisher_ua@yahoo.com>
Sent: Friday, April 21, 2023 12:50 PM
To: Shauna Billingsley <shauna.billingsley@franklintn.gov>; Ken Moore <ken.moore@franklintn.gov>; bev@aldermanburger.com; Matt Brown <matt.brown@franklintn.gov>; Alderman Potts <alderman.potts@franklintn.gov>; Patrick Baggett <patrick.baggett@franklintn.gov>; annpetersen@comcast.net; Clyde Barnhill <clyde.barnhill@franklintn.gov>; Brandy Blanton <brandy.blanton@franklintn.gov>
Subject: Request for a formal ethical review of Gabrielle Hanson

ATTENTION COF staff: This email originated from outside the City of Franklin. Please use discretion when clicking on attachments & links from unknown senders or suspicious emails.

Mayor Moore, Franklin Aldermen, and Ms. Billingsley,

Today I write with great disappointment to request a formal ethical review of Gabrielle Hanson's actions in spreading false and slanderous conspiracy theories while identifying herself as an Alderman for the City. In appearances on the Mill Creek View Podcast as well as SuperTalk 99.7 Ms. Hanson made slanderous statements regarding the victims in the Covenant School shooting as well as the motivations of the shooter.

The Covenant families she spoke of, as well as many in our community, are grieving the senseless loss of life in this terrible tragedy. It is unconscionable that she would make baseless, demonstrably false claims that cast the victims in a false light and bring more pain to their families. It is an embarrassment to the city of Franklin that she chose to do so while identifying herself as a member of leadership.

Please let me know if there is a more formal process to file this request. I trust the Board and Mayor will take this issue seriously, as the reputation of our City and its leadership is at stake.

Jen Fisher
2024 Bratton Place Drive
Franklin, TN 37067

"What lies behind us and what lies before us are small matters compared to what lies within us."
-Ralph Waldo Emerson

Eric Stuckey

From: Cayce Anderson
Sent: Friday, April 21, 2023 3:05 PM
To: Eric Stuckey
Subject: FW: Ethical Review of Gabrielle Hansen

From: Laci Brandley <laci.brandley@gmail.com>
Sent: Friday, April 21, 2023 2:12 PM
To: Matt Brown <matt.brown@franklintn.gov>; annpetersen@comcast.net; Brandy Blanton <brandy.blanton@franklintn.gov>; Clyde Barnhill <clyde.barnhill@franklintn.gov>; Admin Recorder <recorder@Franklintn.gov>
Subject: Ethical Review of Gabrielle Hansen

ATTENTION COF staff: This email originated from outside the City of Franklin. Please use discretion when clicking on attachments & links from unknown senders or suspicious emails.

Aldermen,

I am writing to request a formal ethical review of Gabrielle Hanson's actions in spreading false, slanderous conspiracy theories while identifying herself as an Alderman for the City.

In appearances on the Mill Creek View Podcast as well as SuperTalk 99.7 Ms. Hanson made slanderous statements regarding the victims in the Covenant School shooting as well as the motivations of the shooter. Our community as well as the families are grieving the senseless loss of life in a terrible tragedy.

It is unconscionable that she would make baseless, demonstrably false claims that cast the victims in a false light and bring more pain to their families. It is an embarrassment to the City that she chose to do so while identifying herself as a member of leadership. I can only imagine the hurt this caused the already suffering families and covenant community.

If there is a more formal complaint form I need to utilize or process I need to pursue in order to make an ethics claim against Ms. Hanson, please advise me how to proceed. I trust the Board and Mayor will take this issue seriously, as the reputation of our City and its' leadership is at stake.

Laci Brandley
6110 Saint Marlo Drive
Franklin TN 37064

From: cherylgramalia@verizon.net
To: Admin Recorder
Subject: Request for resignation or expulsion of Alderman Gabriella Hanson
Date: Saturday, April 22, 2023 7:19:25 AM

ATTENTION COF staff: This email originated from outside the City of Franklin. Please use discretion when clicking on attachments & links from unknown senders or suspicious emails.

I am forwarding a copy of the email I sent to recorder@franklin.tn.gov and also to all the members of BOMA. Both Mayor Moore and Alderman Blanton directed me to contact recorder@franklintn.gov regarding the ethics issue involving Alderman Gabriella Hanson. I am sending my message to recorder@franklintn.gov solely, to ensure my issue is recorded.

Thank you again for providing an avenue for constituents to raise concerns.

Cheryl Anderson
220 Truman Road
Franklin, TN 37064
410.212.6035

Sent from the all new AOL app for iOS

On Friday, April 21, 2023, 5:31 PM, CHERYL Anderson <cherylgramalia@verizon.net> wrote:

> I am appalled at the recent comments of Alderman Gabriella Hanson where she is spreading lies and conspiracy theories regarding the Covenant school shooting. Alderman Hanson in her own words stated she predicted the shooting and alleges she had knowledge of the shooting and of the shooter within 30 minutes of the tragedy, yet she did not come forward to share that information to authorities.
>
> I respectfully request her resignation or expulsion.
>
> Thank you for the opportunity to voice my position.
>
> Cheryl Anderson
> 220 Truman Road, Franklin, TN 37064
> 410.212.6035
>
> Sent from my iPad

From:	CHERYL Anderson
To:	Admin Recorder; Gabrielle Hanson; Ken Moore; Clyde Barnhill; bev@aldermanburger.com; annpetersen@comcast.net; Alderman Potts; Matt Brown; Brandy Blanton; partick.baggett@franklintn.gov
Cc:	Cheryl Anderson; Gerald Anderson
Subject:	Request for resignation or expulsion of Alderman Gabriella Hanson
Date:	Friday, April 21, 2023 5:32:09 PM

ATTENTION COF staff: This email originated from outside the City of Franklin. Please use discretion when clicking on attachments & links from unknown senders or suspicious emails.

I am appalled at the recent comments of Alderman Gabriella Hanson where she is spreading lies and conspiracy theories regarding the Covenant school shooting. Alderman Hanson in her own words stated she predicted the shooting and alleges she had knowledge of the shooting and of the shooter within 30 minutes of the tragedy, yet she did not come forward to share that information to authorities.

I respectfully request her resignation or expulsion.

Thank you for the opportunity to voice my position.

Cheryl Anderson
220 Truman Road, Franklin, TN 37064
410.212.6035

Sent from my iPad

From: David Carter
To: Ken Moore
Cc: Admin Recorder
Subject: Re: Immediate Resignation of Gabrielle Hanson
Date: Friday, April 21, 2023 5:23:31 PM

ATTENTION COF staff: This email originated from outside the City of Franklin. Please use discretion when clicking on attachments & links from unknown senders or suspicious emails.

Thank you! Have a great weekend!

On Fri, Apr 21, 2023 at 4:38 PM Ken Moore <ken.moore@franklintn.gov> wrote:

Have shared as ethics complaint
Ken
Sent from my Verizon, Samsung Galaxy smartphone
Get Outlook for Android

From: David Carter <david.bryan.carter@gmail.com>
Sent: Friday, April 21, 2023 10:34:11 AM

To: Ken Moore <ken.moore@franklintn.gov>
Cc: Gabrielle Hanson <gabrielle.hanson@franklintn.gov>; Clyde Barnhill <clyde.barnhill@franklintn.gov>; annpeterson@comcast.net <annpeterson@comcast.net>; Alderman Potts <alderman.potts@franklintn.gov>; Matt Brown <matt.brown@franklintn.gov>; Brandy Blanton <brandy.blanton@franklintn.gov>; bev@aldermanburger.com <bev@aldermanburger.com>; Patrick Baggett <patrick.baggett@franklintn.gov>
Subject: Immediate Resignation of Gabrielle Hanson

ATTENTION COF staff: This email originated from outside the City of Franklin. Please use discretion when clicking on attachments & links from unknown senders or suspicious emails.

Mayor Moore,

It's been a rough month for those of us who call Middle TN, Williamson County, and Franklin home. Having moved here in 1993, I've seen the wonderful, welcoming nature of this area. It's drawn pro sports franchises, world leaders in business, and some of the nicest people I know to call this place home.

But while that evolution and growth have brought so many wonderful people to Franklin, it wasn't without collateral damage.

According to her website, in 2012, Gabrielle Hanson moved to Franklin. Maybe it's because she never got to experience the small-town charm of Earl's Fruit Stand during the fall. Or perhaps it's because she's only known mega-developments like Westhaven as her home. But one thing is clear: Gabrielle's values and perception of what Franklin is, or moreover, what it should be, don't align with those of us who grew up here. They certainly don't align with those of us who hope to raise our children here. And ultimately, they don't represent the compassion or neighborly love that we should hope to cultivate in our local communities.

Just today, it was published that Gabrielle has espoused some very troubling and deeply concerning viewpoints on the Covenant School shooting. And while this doesn't seem completely out of character for her, it only exacerbates the feeling that Gabrielle may not be acting in the best interests of the City of Franklin.

Delusional, slanderous material is, after all, a Hanson trademark. This was (verified and on-record) after she claimed that pre-teens were being exposed to rooms full of sex toys and that nude attendees flocked to the annual Franklin Pride event.

Is this who we want making decisions for our community? Is this who should be making decisions for my family? My kids? Gabrielle Hanson does not speak for me. She doesn't speak for my friends and family in the community. Clearly, Gabrielle should not be representing our interests with the City of Franklin.

Mayor Moore, please do the right thing and remove Gabrielle Hanson from her Alderman position immediately.

Thank you,
David Carter
615-830-8146

From: Kate Osher
To: Admin Recorder
Subject: Alderman Gabrielle Hanson
Date: Friday, April 21, 2023 5:46:25 PM

ATTENTION COF staff: This email originated from outside the City of Franklin. Please use discretion when clicking on attachments & links from unknown senders or suspicious emails.

To Whom It May Concern,

I am deeply disturbed by the current media rounds Alderman at Large Gabrielle Hanson is making with regards to the Covenant Tragedy.

Her comments are defamatory, pure speculation (which she continually claims as fact with zero support), and so damaging to the victims, their families, and, frankly, all of us who are doing all we can to support the community in the wake of such tragedy and loss.

As a resident of Franklin, I am requesting a formal ethical review of Gabrielle Hanson's actions in spreading false, slanderous conspiracy theories while identifying herself as an Alderman for the City. In appearances on the Mill Creek View Podcast as well as SuperTalk 99.7, Ms. Hanson made slanderous statements regarding the victims in the Covenant School shooting as well as the motivations of the shooter. Additionally, she used her time on air to disparage her fellow Alderman and the Mayor, as well as a local church that provides an enormous amount of support to those in need. Making those kind of comments about her coworkers and an esteemed body of faith that does so much good also damages the reputation of our City.

I can't imagine a civilized world where this type f conduct is acceptable alderman conduct. Is this really who we want representing the City of Franklin? This is not political disagreement - it is defamatory speech (she even claimed actress and Nashville resident Melissa Joan Hart must have known the shooting was going to happen or why was she there in the area at that time). Her comments are simply shameful.

The Covenant family, as well as our community here in Franklin, are grieving the senseless loss of life in a terrible tragedy. It is unconscionable that she would make baseless, demonstrably false claims that cast the victims in a false light and bring more pain to their families. It is an embarrassment to the City that she chose to do so while identifying herself as a member of Franklin's city leadership.

Her conduct is not becoming of this City. She should resign, and if she refuses, I would like to know what the options for discipline/removal from office are.

If there is a more formal complaint form I need to utilize or process I need to pursue in order to make an ethics claim against Ms. Hanson, please advise me how to proceed. I trust the City of Franklin will take this issue seriously, as the reputation of our City and its' leadership is at stake.

Thank you for your consideration,

Kate Lyon Osher
109 Bromley Park Lane
Franklin, TN 37069
--
Kate Lyon Osher
323-828-8151
www.katelyonosher.com

From: Laurie McDaniel
To: Gabrielle Hanson; Admin Recorder; Ken Moore; Matt Brown; Alderman Potts; Patrick Baggett; Clyde Barnhill; annpetersen@comcast.net; Brandy Blanton; Bev@aldermanburger.com
Subject: Gabrielle Hanson resignation or removal from office
Date: Friday, April 21, 2023 7:26:01 PM

ATTENTION COF staff: This email originated from outside the City of Franklin. Please use discretion when clicking on attachments & links from unknown senders or suspicious emails.

Franklin Government Officials-
As a Franklin resident I find Gabrielle Hanson's public sharing of non factual conspiracy theories about the tragic shooting at the Covenant School highly disturbing and vile. A Franklin Alderman should not only respect the extreme gravity and sorrow of this shooting, but also respect the due diligence of the officials investigating this horrific crime scene. I call for her immediate resignation or removal from office by her peers. There is no space for her imagined, hurtful, self-invented ideas about what happened that tragic day when 3, nine year old lives, and 3, selfless, adult lives were needlessly taken.

Laurie McDaniel
Franklin resident

Laurie McDaniel
630-808-4079
Sent from my iPad

From: Shannon Seibert
To: Ken Moore; bev@aldermanburger.com; Matt Brown; Alderman Potts; Patrick Baggett; annpetersen@comcast.net; Clyde Barnhill; Brandy Blanton; Admin Recorder
Subject: Ethics Complaint against Alderman Hanson
Date: Friday, April 21, 2023 11:30:50 PM

ATTENTION COF staff: This email originated from outside the City of Franklin. Please use discretion when clicking on attachments & links from unknown senders or suspicious emails.

I am writing to submit a formal complaint against Alderman Gabrielle Hanson for her false and slanderous remarks in a podcast this past week and continued to repeat these lies on 99.7 about my friends who died in the Covenant shooting!

I am a lifelong Franklin resident, have lived here since 1977, graduated from Franklin High School in 1988. Ms. Hanson is a dangerous representative of my beloved community and city. She should be removed immediately. Our leadership must stand up to bullies who spread these conspiracy theories! She is creating more hate with her lies when we already have so much hurt, pain, and division. She violates basic ethics required of city public representatives.

Pastor Scruggs darling daughter is dead. Ms Hanson has the audacity to stand on that child's grave and slander her father and his community. She is shredding the hearts that are already broken. This cannot be overlooked or minimized. Enough. Please.

Shannon Seibert
1005 Buckworth Ave
Franklin, TN 37064
Ward 4

From: Todd Solan
To: Admin Recorder
Cc: Ken Moore; Brandy Blanton
Subject: Complaint against Gabrielle Hanson
Date: Saturday, April 22, 2023 9:10:55 AM

ATTENTION COF staff: This email originated from outside the City of Franklin. Please use discretion when clicking on attachments & links from unknown senders or suspicious emails.

Dealer City of Franklin,

I'd like to file a complaint and seek removal of Gabrielle Hansón from representing the city of Franklin.

Ms. Hanson, doing her best version of the debunked conspiracy theorist Alex Jones, provided false and reprehensible information related to the recent Covenant school shooting in Nashville. Families are traumatized and our local leadership is using their pulpit to provide sickening and false revelations in order to push a personal agenda of intolerance. No one (including her) should ever have to suffer losing a child or loved one to gun violence - and her public response is sickening.

Shame on our residents for electing this reckless human being.

While I don't know our rules of decorum, I do hope our local leaders are able to take action toward Ms. Hanson's removal as she is clearly unfit to serve. Of course, it would be much easier if Ms. Hanson would do the honorable thing herself, and leave her role and save the citizens of Franklin further shame and embarrassment and more importantly save the families who have suffered from this heinous crime from further and completely unnecessary anguish.

Enough is enough.

Thank you,

Todd Solan
Franklin, TN

From: Amanda Edwards
To: Admin Recorder
Subject: Issue with Alderman Gabrielle Hanson
Date: Saturday, April 22, 2023 8:17:36 AM

ATTENTION COF staff: This email originated from outside the City of Franklin. Please use discretion when clicking on attachments & links from unknown senders or suspicious emails.

To whom it may concern,

I am a resident of Franklin (112 Zoe Ct) and writing in regards to recent lies and conspiracy theories spread in the media by our city alderman Gabrielle Hanson. As alderman for our great city, I expect more from our leaders. She went on a media podcast and spouted out lies and conspiracy theory which was in direct contrast to the Nashville police and FBI handling of the Covenant school shooting. She had no factual basis for her information and had no business speaking to media about the details of this shooting. Her tactics were used to spread misinformation in hopes of political gain against those wanting more common sense gun laws. The Nashville and middle Tennessee communities are already hurting and suffering with this latest gun tragedy so close to home. We expect more from our leaders. I am asking for her resignation or expulsion as alderman for our city.

Thank you,

Amanda Edwards

From: barbara patrick
To: Admin Recorder
Subject: Alderman Hanson
Date: Saturday, April 22, 2023 5:25:00 PM

ATTENTION COF staff: This email originated from outside the City of Franklin. Please use discretion when clicking on attachments & links from unknown senders or suspicious emails.

Per the mayor I am sending my email to you to lodge an ethics complaint against alderman Henson.
Thank you,
Barbara Crunk

> **Date:** April 22, 2023 at 10:00:21 AM CDT
> **To:** Ken.Moore@franklintn.gov
> **Subject: Alderman Hanson**
>
> Hello,
> I just listened to the podcast and subsequent interview by Matt Murphy of Alderman Hanson. Using the word disappointed feels like a huge understatement, perhaps sickened is more appropriate. I'm a mother of three and I can't even begin to fathom the tragedy that the Covenant School families are facing. Now is a time for support from our community not compounding and adding to their grief. I'm embarrassed for Franklin. I'm originally from here and we are better than this. We are better than her messaging. She does not deserve to continue to represent us. She absolutely does not represent me. Please tell us what we can do to have her removed so that if she feels the need to continue this rhetoric she does so not as our alderman.
> Thank you,
> Barbara Crunk

From: Cathy
To: Admin Recorder
Subject: Ethics complaint - Gabrielle Hanson
Date: Friday, April 21, 2023 10:16:12 PM

ATTENTION COF staff: This email originated from outside the City of Franklin. Please use discretion when clicking on attachments & links from unknown senders or suspicious emails.

Dear Ethics Committee,

As a resident of Franklin, I would like to lodge an ethics complaint against Alderman Hanson. I was shocked to hear the recording of her blaming the victims at the Covenant School and Church regarding the recent deadly shooting there. I also believe she could potentially be a liability for the City if she is slandering these people in her official position as an Alderman.

It is so completely irresponsible to share unsubstantiated theories as to the motive when the investigators have not yet released a report. She is sharing hear-say as fact. This shows a complete lack of judgment on her part which, in my opinion, makes her unsuited for this position.

I hope the church or the individuals pursue slander or any other charges against her and hope the city will take a stand against her egregious behavior before that occurs.

Sincerely,

Catherine Brooks
855 Fontwell LN
Franklin, TN 37064
770-262-3691

Sent from my iPhone

Angie Johnson

From: Ryan Sons <ryansons113@gmail.com>
Sent: Sunday, April 23, 2023 3:47 PM
To: Admin Recorder
Subject: Ethics Complaint

ATTENTION COF staff: This email originated from outside the City of Franklin. Please use discretion when clicking on attachments & links from unknown senders or suspicious emails.

Good Afternoon,

My name is Ryan Sons, and I am writing to you as a concerned citizen and long time resident of Franklin. I would like to submit an ethics complaint about Gabrielle Hanson and recent comments that she made regarding the Covenant school shooting. She made probably false and slanderous statements about the shooting. I found her comments appalling, and believe they could potentially fall under legal definitions of defamation.

I believe, as do many others in the community, that she should be asked to resign from her position, as she has shown herself to be unfit to continue representing our city and her constituents. If that response is not realistic or possible under existing procedures, she should at minimum be censured, and it should be publicly communicated in the strongest fashion that her views do not represent our community and the rest of its leadership. I hope you appreciate the grave concern that many in the community feel over her comments.

Thank you,

Ryan Sons

Angie Johnson

From: Christy <marychristinewhite@gmail.com>
Sent: Sunday, April 23, 2023 9:24 PM
To: Admin Recorder
Subject: Ethics complaint - Gabrielle Hanson

ATTENTION COF staff: This email originated from outside the City of Franklin. Please use discretion when clicking on attachments & links from unknown senders or suspicious emails.

Hello,

I am writing as a concerned citizen of Franklin, TN, who would like to file an ethics complaint against alderman Gabrielle Hanson. Recently I heard the recording of alderman Hanson on the Matt Murphy show. To say I am shocked and appalled would be an understatement. Her spewing defamatory hearsay about murdered children and educators is absolutely vile and unethical, particularly given her role as a leader of Franklin. Regardless of whether what she said is true-which it's clearly not-it was wrong and a violation for her to speak such a way in a public forum as a representative of the city of Franklin. We cannot continue to have someone like this represent our city. Please take steps to expel Miss Hanson from office immediately.

>> Sincerely,
>> Mary Hilley
>> 3209 Nolen Lane, Franklin 37064
>> 205-369-7755

Sent from my iPhone

Angie Johnson

From: Amanda Moore <aamoore66@gmail.com>
Sent: Monday, April 24, 2023 12:32 AM
To: Admin Recorder
Subject: BOMA Email Inquiry

ATTENTION COF staff: This email originated from outside the City of Franklin. Please use discretion when clicking on attachments & links from unknown senders or suspicious emails.

Hansen has got to go!!!!!

Sent from my iPhone

Angie Johnson

From: Christie Berger <christieberger79@gmail.com>
Sent: Sunday, April 23, 2023 9:11 AM
To: Admin Recorder
Subject: Franklin Resident: Alderman Hanson Behavior Ethics Complaint

Follow Up Flag: Follow up
Flag Status: Completed

ATTENTION COF staff: This email originated from outside the City of Franklin. Please use discretion when clicking on attachments & links from unknown senders or suspicious emails.

Hello,

As a citizen of Franklin, I am deeply disturbed and concerned by the public comments and narrative from Alderman Hanson. Her blatant lies and dangerous self serving rhetoric regarding the Covenant shooting do not reflect the leadership we all deserved in our great city and are deeply disrespectful to the victims and those that were impacted by this tragedy. Variance on policy and decisions can be respected but this type of behavior can not be tolerated.

This email is to serve as an official ethics complaint to be reviewed by the ethics commission unless she is willing to resign of her own accord. The actions that you all take regarding this matter will be reflective of whether or not this type of behavior is acceptable in our city leadership.

Thank you for your service, time and consideration.

Regards,
Christie Berger
615-500-3064
211 Snowden St W
Franklin, TN 37064

--
Christie Berger *MBA, PCC*
Executive Leadership Coach

mobile: 615-500-3064
website: www.christieberger.com

Angie Johnson

From: Rod Berger <berger.rod@gmail.com>
Sent: Monday, April 24, 2023 8:58 AM
To: Admin Recorder
Subject: Formal Ethics Complaint - Alderman Gabrielle Hanson removal

Follow Up Flag: Follow up
Flag Status: Completed

ATTENTION COF staff: This email originated from outside the City of Franklin. Please use discretion when clicking on attachments & links from unknown senders or suspicious emails.

Ethics Board & Committee,
I ask that this email serves as an officially recorded complaint against Alderman Gabrielle Hanson. I am sure that I am not the first Franklin citizen calling for Alderman Hanson's removal. The link below and the 9-minute audio clip of Hanson discussing the tragedy at Covenant are horrible, inaccurate, and a terrible representation of Franklin and TN.

I have reached out to the local and national media to seek official comment from the mayor of Franklin and fellow alderman and inquire about the next steps to remove Hanson from her post. I also encouraged the media to look into Hanson's bigotry (Franklin Pride Permit issue and posting 'what ifs') along with her cozy affiliation with Mom's For Liberty.

This is an embarrassment to our city, the families that call Franklin home, and the businesses that choose to work in our community. Sadly the world is watching our city and state, and the reviews are downright pathetic. We need to be better!

I request that time not be delayed, but rather an ethics review commenced straight away to go beyond censure and to rule for the removal of Alderman Hanson. I also request public notice of any and all action taken by the city of Franklin and the ethics board in this matter.

I emailed all Alderman, including Hanson, along with the mayor. Several Alderman and the mayor emailed me back with instructions to file the above.

Regards,
Rod Berger
615-720-6611

The Tennessee Holler
@TheTNHoller Apr 21st, 2023

LISTEN: "People are dead and you're spreading gossip. I hope you're forced to resign."

@CityOfFranklin alderman Gabrielle Hanson says she predicted the Covenant shooting & knows the "love triangle" motive on a (deleted) podcast 🤔. Conservative host @mattmurphyshow confronts her. https://t.co/SrzmefoT8f

TWITTER

Angie Johnson

From: Ashleigh Franks <ashleighr.franks@gmail.com>
Sent: Monday, April 24, 2023 12:34 PM
To: Admin Recorder
Subject: Alderman Hanson

ATTENTION COF staff: This email originated from outside the City of Franklin. Please use discretion when clicking on attachments & links from unknown senders or suspicious emails.

I am writing to you to ask for you to take some action and or removal of Alderman Gabrielle Hanson. She was recently on a podcast, now deleted, where she made many false and hurtful claims in regards to the Covenant shooting.

Then she was later interviewed by Matt Murphy where she made even more horrendously false claims about the shooting that not only spreads rumors but also hurts these families that are grieving. Especially the claim that people in the community knew the shooting was going to take place, but she had not spoken to law enforcement. These claims are only hurting people and going to have community members at odds instead of united.

As a representative of Franklin she should be uniting and comforting these families, not spreading stories that have been proven to be incorrect. There is no compassion, class or leadership shown in her actions and she is disgracing this town and its good name and the good nature of our community. She has no place being the face of our community when she aims to divide and spread lies with malice intent.

If by chance you have not heard her insensitive remarks on both platforms please let me know and I will send you a copy.

I appreciate you taking the time to read my concerns and look forward to action being taken for her behavior.

Angie Johnson

From: Kristina Counts <kristina3@comcast.net>
Sent: Monday, April 24, 2023 8:44 PM
To: Admin Recorder
Subject: Ethics commission - complaint against Alderman Gabrielle Hanson

ATTENTION COF staff: This email originated from outside the City of Franklin. Please use discretion when clicking on attachments & links from unknown senders or suspicious emails.

Dear Ethics Commission:
I'm asking you as a resident of Franklin, TN to look into inappropriate remarks by Alderman at Large Gabrielle Hanson. She appeared on a podcast recently and slandered the mayor and fellow alderman. She spread false information on Supertalk radio and Mill Creek View podcast about the Covenant school shooting. The families and community are still in grief. As an elected official, she must take responsibility for not only slandering the families of the Covenant school but also contributing to more trauma for those in grief. She is not just a private citizen but a representative of Franklin, TN government. Please consider investigating ethics violations. Thank you.

Kristina Counts
Franklin, Tennessee 37067

Angie Johnson

From: Gabby Crofford <gcrofford12@gmail.com>
Sent: Monday, April 24, 2023 9:40 PM
To: Admin Recorder
Subject: Hanson

ATTENTION COF staff: This email originated from outside the City of Franklin. Please use discretion when clicking on attachments & links from unknown senders or suspicious emails.

Hello
I would like to register an ethics complaint against Gabrielle Hanson regarding her comments on the Covenant School Shooting.

Gabriella Dugger

359 Glendower Pl franklin tn 36064

Angie Johnson

From: Peggy Kingsbury <peggy@peggykingsbury.com>
Sent: Tuesday, April 25, 2023 7:57 AM
To: Admin Recorder
Subject: Alderman Hanson

ATTENTION COF staff: This email originated from outside the City of Franklin. Please use discretion when clicking on attachments & links from unknown senders or suspicious emails.

I am a resident of the City of Franklin.

I am lodging a complaint agains Alderman Gabrielle Hanson regarding her comments about the shooting at Covenant School.

Alderman Hanson clearly stated, in both interviews, that she is a City of Franklin Alderman, thus implying she was representing our fine city in these slanderous and offensive interviews.

Please investigate her actions as they relate to the ethical standards required of a City of Franklin Alderman.

Peggy Kingsbury
220 Winter Hill Rd
Franklin, TN 37069

Sent from my iPad

Angie Johnson

From: tamera.clark@gmail.com
Sent: Tuesday, April 25, 2023 9:27 AM
To: Admin Recorder
Cc: Ken Moore; tamera.clark@gmail.com
Subject: Ethics complaint regarding Alderman Hanson

ATTENTION COF staff: This email originated from outside the City of Franklin. Please use discretion when clicking on attachments & links from unknown senders or suspicious emails.

Dear Ethics Commission

First, I want to thank all the powers that have recently re-constituted the Ethics Commission. It is very important that elected officials be held to standards and currently they are not even held to the same standards as city employees.

I am writing to formally log an official ethics complaint against Ms. Gabrielle Hanson. I feel that there have been at least two occasions in the past few weeks that are concerning for many in the community.

Ms. Hanson made accusations regarding a long-standing LGBTQIA group called Free Mom Hugs at the last BOMA meeting, which damaged many people in our community. I am certain that going to a paid fundraiser hosted by a radical group like MFL and being fed criteria for identifying groomers does not make one an expert.

Ms. Hanson went on a radio show last week that has since been removed from their site, it is, however, still floating around the internet. During this show she proclaimed outlandish lies regarding the Covenant shooting. The are so many people still mourning loss, still processing tragedy, still trying to make a difference, and still trying to be heard that this careless act committed by Ms. Hanson does nothing but detract from the real issues and inflict further pain on a community already suffering. This stunt makes it seem as if she is trying to rocket herself into MAGA stardom.

I strongly believe that Ms. Hanson should be removed from BOMA her recent actions are dangerous and do not represent the community. I have not seen any statements from the Mayor or other members of BOMA denouncing her behavior, and no one has come out to say "she doesn't speak for me". This lack of action leaves me thinking that maybe she is speaking for all of you and that your constituents should make note of this for any upcoming elections as I firmly believe she does not speak for the majority of the citizens you represent.

I do understand that I do not live within city limits and therefore don't have a vote in the BOMA. But I am a taxpaying citizen of Williamson County. Franklin is where I spend the majority of my time and money. It is where we take visitors, buy our groceries, patronize restaurants and retail establishments. Franklin very much was something to be proud of. "Was", please do something to send a message that her actions do not speak for the board and they do not speak for the majority.

Thank you for your time and consideration.

Tamera M. Clark
Arrington, TN 37014

Angie Johnson

From: Kim Sapp <kimsapp3@gmail.com>
Sent: Tuesday, April 25, 2023 1:57 PM
To: Admin Recorder
Subject: For Ethics Commission consideration

ATTENTION COF staff: This email originated from outside the City of Franklin. Please use discretion when clicking on attachments & links from unknown senders or suspicious emails.

To All —

This is my first correspondence to your Board even though we have lived in the Franklin area for 38 years. Today I am compelled to reach out, however.

I am totally appalled at the unethical and public gossip with which Gabrielle Hanson has chosen to engage in regard to the Covenant School shooting, and I join the others you have heard from in asking you to have her removed from the BOMA. She is unworthy of the office, and an embarrassment to the community of Franklin, Tennessee.

I have no personal relationship with Gabrielle nor her family, and I know no one who does. I write this purely as a member of the community, who is outraged that Gabrielle would choose to put herself in the middle of a story, the facts of which she knew little. She evidently just wanted to make a name for herself as one who had the "inside scoop" regarding the Covenant School shooting. (Little did she know, however, that some of her basic "facts" were already verified as completely inaccurate by the police on the scene, as well as the security company owner who personally evaluated the crime scene. Even when confronted on air with her incorrect statements, however, she totally refused to acknowledge her errors.)

Additionally, and most important in my message to you today, is this: ***Even if,*** when identifying the "relative of the school principal who also worked at the school" as the target of the shooting (she may as well have named the young woman by name), these specific facts were/are true. . . who in world would choose to go on the radio and publicly defame the character of a grieving family?!? Clearly, Gabrielle places no value in people!!! Unfortunately, her moment in the spotlight was more important to her than the goodwill of the Koonce family, the Covenant School families, and our greater Nashville community as a whole. Her behavior is reprehensible, and I ask that the BOMA take a bold stand against it. I encourage you to ask her to resign from the BOMA. Hopefully she will then consider making a public apology regarding her gossip and conduct.

Thank you for your consideration.

Sincerely,

Kim Sapp

Angie Johnson

From: micheleh.wilson644@gmail.com
Sent: Tuesday, April 25, 2023 2:10 PM
To: Admin Recorder
Subject: BOMA Email Inquiry

ATTENTION COF staff: This email originated from outside the City of Franklin. Please use discretion when clicking on attachments & links from unknown senders or suspicious emails.

I would like to file a complaint against Gabrielle Hanson for her vicious lies about the Covenant shooting. These families have endured impossible grief, which our community shares. No one should serve the public that spreads unsubstantiated lies and will not retract them. If I need to write a longer email or attend a hearing, please advise me. She needs to be forced to resign.
Michele Wilson

Sent from my iPhone

Angie Johnson

From: Mary Hill <proudmary1961@comcast.net>
Sent: Tuesday, April 25, 2023 3:36 PM
To: Admin Recorder
Subject: Comments by Gabrielle Hanson

ATTENTION COF staff: This email originated from outside the City of Franklin. Please use discretion when clicking on attachments & links from unknown senders or suspicious emails.

In my opinion her comments were inappropriate and unsubstantiated and unethical. I think she should resign.

Sent from my iPhone

Angie Johnson

From:	janet Moran <janetlmoran@gmail.com>
Sent:	Wednesday, April 26, 2023 8:47 AM
To:	Admin Recorder
Cc:	info@gabrielleforalderman.com
Subject:	Alderman Hanson Should Step Down

ATTENTION COF staff: This email originated from outside the City of Franklin. Please use discretion when clicking on attachments & links from unknown senders or suspicious emails.

To whom it may concern,

I am appalled by Alderman Gabrielle Hanson's libelous comments on the circumstances surrounding the Covenant shooting. The Covenant families are in the midst of raw grief and trauma and should not have community leaders spreading lies and hurtful misinformation.
I'm a Franklin resident and believe strongly that anyone representing our community should at a minimum conduct themselves with respect for others.

Gabrielle Hanson should step down from her role as Alderman

Janet L. Moran

Angie Johnson

From: Jason Rowlett <jasonwrowlett@yahoo.com>
Sent: Wednesday, May 10, 2023 1:44 PM
To: Admin Recorder
Subject: Alderman Hanson

ATTENTION COF staff: This email originated from outside the City of Franklin. Please use discretion when clicking on attachments & links from unknown senders or suspicious emails.

My name is Jason Rowlett. I was born and raised in Nashville but I have been a resident of Franklin since 2008. My daughter has been a resident of Franklin her whole life. She is a current student at The Covenant School in Nashville. I am emailing to ask for the resignation of Alderman Gabrielle Hanson. If she will not resign, I ask for her removal by this governing body.

Alderman Hanson has publically slandered the victims of the March 27th massacre at our school. She has caused further pain and anguish to the surviving staff and families. I can personally tell this board that every detail she spoke publically about March 27th is absolutely false. I personally walked the halls of the Covenant school about a week after the shooting. I saw where the victims fell. I saw the damage throughout the building. I saw the place where my daughter held her friend and classmate in her lap while the roar of gunfire erupted outside her 2nd floor classroom. Alderman Hanson said there no was threat to anyone beyond a certain "target". I assure you every beating heart in that building on March 27th was a target. The assailant entered the school with two long rifles and a handgun. Metro police confirmed that 152 rounds were fired inside our small school. By saying there was not a great threat to everyone in the school, Alderman Hanson minimizes the terror and danger our children and their teachers faced on that awful day. Every single person in the building was hunted by the shooter. The only reason there were not more victims is because of the swift and heroic actions the Covenant teachers and staff took to get the children properly sheltered and hidden when it was immediately understood what was taking place. We as parents owe them more than we could ever hope to repay, and we love them all.

Alderman Hanson stood by her false claim when she was a guest on the Matt Murphy Show on Super Talk 99.7. Mr. Murphy called out Alderman Hanson on the cruelty of an elected official spreading hurtful and slanderous lies about such a tragedy and everyone involved. Alderman Hanson attempted to insulate her culpability for such heinous comments by pointing out the fact the attack happened in Nashville. Yes, it happened in Nashville, but I am here tonight tell you how it happened in Franklin too and how it continues to play out in our homes through the PTSD of our children and their parents. It happens every day when our children are re-traumatized when they hear a loud noise at the grocery store or restaurant or when a gun is fired to start races at a local track meet. It happens every night when our children don't want to sleep alone because they are scared – this still happens 6 weeks after the attack. It happens as we parents go to counseling to try to find some way to cope with the horror we experienced on 03/27 not knowing if our children were alive.

It is an abomination that an elected official would have the audacity to spread unfounded gossip and conspiracy theories about such an unspeakable tragedy suffered by many of her fellow citizens. The only reason I can think as to why she did this is to further her political career. The citizens of Franklin deserve better from their elected officials. To the residents who put ribbons on their mailboxes and Covenant signs in their yards deserve better. The 13 Covenant students who live in Franklin deserve better. The 15 Covenant parents who live in Franklin deserve better. The 5 Covenant faculty members who live in Franklin deserve better. And let me remind you that one of the adult victims of this tragedy was a long time Franklin resident. Her family deserves better.

Alderman Hanson should resign. But if she will not I ask this board to do the right thing and remove Alderman Hanson for the cruel defamation of the Covenant community.

Sincerely,
Jason Rowlett
549 Crofton Park Ln
Franklin, TN 37069
615-969-6160

NOTE: i ask that this statement replace my prior email about this topic. I wish to withdraw the prior statement/email.

Sent from my iPhone

Angie Johnson

From: Jason Rowlett <jasonwrowlett@yahoo.com>
Sent: Wednesday, April 26, 2023 8:47 AM
To: Admin Recorder
Subject: Gabrielle Hanson

ATTENTION COF staff: This email originated from outside the City of Franklin. Please use discretion when clicking on attachments & links from unknown senders or suspicious emails.

I am the parent of a Covenant student and a Franklin resident. I am demanding the immediate removal of Alderman Gabielle Hanson concerning the slanderous comments made about the 3/27/23 mass shooting at our school and the parents who lost children in the attack. Ms. Hanson has accused the pastor of the church of being in an affair with the gunman. The poor man just lost his 9 year old to murder at his own church and she dares spread such insensitive lies about him. This was not the private comment of a citizen. This was said in a podcast from the position of Alderman. This is an outrage and must addressed by the city of Franklin. This will not be ignored! It will not go away! Do the right thing now and remove Hanson while the city still has a chance to save face.

Sincerely,
Jason Rowlett
549 Crofton Park Ln

Sent from my iPhone

Angie Johnson

From: Caroline Siegrist <carocraw@gmail.com>
Sent: Wednesday, April 26, 2023 9:22 AM
To: Admin Recorder
Subject: Gabrielle Hanson's behavior

ATTENTION COF staff: This email originated from outside the City of Franklin. Please use discretion when clicking on attachments & links from unknown senders or suspicious emails.

Good morning,

I'm a resident of Franklin, and I wanted to encourage you to hold Alderman Hanson accountable for her baseless lies about the Covenant shooting. My family is close with several Covenant families, and we are still grieving. It was very painful to hear her spreading lies about this event -- especially from her position of power as an Alderman -- while we reckon with the aftermath of this tragic event.

On top of that, I saw that she threatened to have a reporter arrested for simply asking for a comment after last night's meeting. This is not the kind of civil servant I want representing me.

Thank you for your time,

Caroline

Angie Johnson

From: Lauren Dahm <lauren.dahm@gmail.com>
Sent: Wednesday, April 26, 2023 10:21 AM
To: Admin Recorder; Ken Moore
Subject: Ethics complaint against Gabrielle Hanson

ATTENTION COF staff: This email originated from outside the City of Franklin. Please use discretion when clicking on attachments & links from unknown senders or suspicious emails.

To Whom It May Concern,

My name is Lauren Dahm and I live in Franklin, TN. I want to lodge an ethics complaint against Alderman Hanson regarding the false comments she made about the Covenant shooting on the April 18th Steve Abramowicz podcast.

Thank you,

Lauren Dahm

Angie Johnson

From: Cassie Bates <mcscasper@hotmail.com>
Sent: Wednesday, April 26, 2023 10:27 AM
To: Admin Recorder
Subject: Alderman Hanson

ATTENTION COF staff: This email originated from outside the City of Franklin. Please use discretion when clicking on attachments & links from unknown senders or suspicious emails.

To Whom it May Concern,

My name is Cassie Bates, I live in Fieldstone Farms. I was a veteran local public-school teacher until fall 2022. Currently I am employed at a private school in Nashville. I wanted to take to the time to voice my concern about the lies Alderman Hanson has been spreading regarding the recent tragedy. As a private school teacher in Nashville, I know these are not facts that she is trying to claim. I do not believe someone that does not understand the difference between opinion/rumors verses facts should be trusted to hold public office. I hope you can understand the severity of a person in a public position causing the hurt and pain that she has. As a teacher, school shootings are an unfortunate fear that we have to deal with on a daily basis for us and our students. Hearing someone take advantage of this situation to try and have a moment to shine has been disgusting and offensive. She owes the community and honest and public apology. I hope you take this situation seriously.

Thank you for your time and consideration,
Cassie Bates

Angie Johnson

From: Isabella Bartolucci <isabellabartolucci@gmail.com>
Sent: Wednesday, April 26, 2023 11:13 AM
To: Admin Recorder
Subject: Gabrielle Hanson

ATTENTION COF staff: This email originated from outside the City of Franklin. Please use discretion when clicking on attachments & links from unknown senders or suspicious emails.

Hi,

I'm emailing to express my concern and dismay over the comments that Franklin Alderman Gabrielle Hanson made about the Covenant School shooting. I would like to ask that she resign.

I'm hoping and praying that Gabrielle Hanson gets the help that she so desperately needs. It's clear to me that this woman is unwell and unfit to serve.

Thank you for your time.

Best,
Isabella

Angie Johnson

From: Glenda Bettse <bbbettse@gmail.com>
Sent: Wednesday, April 26, 2023 11:19 AM
To: Admin Recorder
Subject: BOMA Email Inquiry

ATTENTION COF staff: This email originated from outside the City of Franklin. Please use discretion when clicking on attachments & links from unknown senders or suspicious emails.

Hi. I've been reading in the newspaper about the odd and hurtful comments that Alderman Gabrielle Hanson has been purportedly saying about both Covenant School and the Church of the City. I believe this is highly inappropriate and she should be removed from office if she does not have the appropriate professionalism and ethical maturity that this position requires. What accountability measures are being done at this time to review this situation?

As a community it is important that we can trust our elected officials to act in our best interests. When they show Franklin/Williamson County/Tennessee in an unfavorable local and national light, a process must be in place to review and correct this odd behavior.

Thank you, Glenda Betts

Sent from my iPhone

Angie Johnson

From: Michael Miller <vanderbiltmike@gmail.com>
Sent: Wednesday, April 26, 2023 11:21 AM
To: Admin Recorder
Subject: Ethics Complaint - Alderman Hanson

ATTENTION COF staff: This email originated from outside the City of Franklin. Please use discretion when clicking on attachments & links from unknown senders or suspicious emails.

Good Morning -
As a resident and homeowner within the city of Franklin, TN, I'm appalled by Alderman Hanson's recent remarks about the Covenant School shooting while citing her position in city leadership.

I wish to file a formal ethics complaint against her. Her commentary was hateful propaganda full of lies, mistruths and conspiracy theories. Her vile statements have no place in a civilized society, let alone from an elected official.

The ethics committee must investigate and properly remove Alderman Hanson from her elected position; her displayed behaviors and lack of moral character clearly demonstrate that she is unfit for the role of representing the good citizens of Franklin, TN.

Thank you -
MIchael Miller
115 Walters Avenue
Franklin, TN 37067

--
Michael Miller

Email: vanderbiltmike@gmail.com
LinkedIn: http://www.linkedin.com/in/michaelericmiller

Angie Johnson

From: Jon Blankenship <jblankenship1@gmail.com>
Sent: Wednesday, April 26, 2023 11:22 AM
To: Admin Recorder
Subject: Gabrielle Hanson complaint

ATTENTION COF staff: This email originated from outside the City of Franklin. Please use discretion when clicking on attachments & links from unknown senders or suspicious emails.

Good morning.

I'm filing this complaint in response to Gabrielle Hanson's recent comments on a podcast and local radio show about The Covenant School shooting in Nashville.

This sort of gossiping, fear mongering and conspiracy theorizing needs to stop. It's embarrassing and unbecoming of an elected official.

I do not advocate for someone to resign or be fired, but I would ask that Hanson be held accountable for her comments and behavior however the city and our elected officials see fit.

Enjoy your Wednesday.

Jon Blankenship
407 Valleyview Drive
Franklin/37064
615-481-9596

Angie Johnson

From: Kristi Lockwood <krlockwood6@gmail.com>
Sent: Wednesday, April 26, 2023 1:20 PM
Subject: Gabrielle Hanson

ATTENTION COF staff: This email originated from outside the City of Franklin. Please use discretion when clicking on attachments & links from unknown senders or suspicious emails.

As a City of Franklin resident, I was deeply disturbed and angered by Gabrielle Hanson's recent interviews where she spouted unproved, hurtful conspiracy theories about the Covenant shooting.
This behavior is not appropriate for an elected representative, and I believe Ms. Hanson should resign her position.
Thank you,
Kristine Lockwood
Franklin TN

Angie Johnson

From:	Cindy Massey <cindydmassey@gmail.com>
Sent:	Wednesday, April 26, 2023 2:37 PM
To:	Admin Recorder
Cc:	Ken Moore; alderman.potts@franklin.gov; annpetersen@comcast.net; bev@aldermanburger.com; Brandy Blanton; Clyde Barnhill; Eric Stuckey; Gabrielle Hanson; Matt Brown; Patrick Baggett
Subject:	Gabrielle Hanson - ethics complaint

ATTENTION COF staff: This email originated from outside the City of Franklin. Please use discretion when clicking on attachments & links from unknown senders or suspicious emails.

To:

City of Franklin Recorder-

I am writing to express my concern regarding Gabrielle Hanson. I attended BOMA meetings on March 28 and April 11 and was surprised how uninformed she was regarding the Franklin Pride permit request. However, that was nothing compared to the words she spoke on her deleted podcast as well as on WTN radio regarding the Covenant School shooting.

I am requesting a formal ethics investigation into her conduct. It should frighten us that she is an elected official in Franklin. We cannot allow further conspiracy theories from her. We must realize that she is unstable at best and evil at worst.

My hope is that she will no longer be an alderman after the June 20 ethics hearing. Perhaps, she will resign before that. She is a detriment to BOMA and the City of Franklin and must be relieved of her duties. I plan on attending the June 20 meeting and look forward to seeing you there.

Sincerely,

Cindy Davis Massey
3055 General Martin Lane
Franklin, TN 37064

615 414-7215
--
Cindy D Massey

Angie Johnson

From: Hallie Roach Lewis <hallie.roach@gmail.com>
Sent: Wednesday, April 26, 2023 4:47 PM
To: Admin Recorder
Subject: Alderman Gabrielle Hanson

Follow Up Flag: Flag for follow up
Flag Status: Flagged

ATTENTION COF staff: This email originated from outside the City of Franklin. Please use discretion when clicking on attachments & links from unknown senders or suspicious emails.

As a proud citizen of Franklin, I am embarrassed and ashamed that Mrs. Gabrielle Hanson represents our community as an alderman. Her comments on the tragedy that occurred at Covenant—and her spewing of non-factual "information" in regards to it—was hurtful, insensitive, unkind and reckless. Perhaps most importantly, it was dangerous for all those connected to the murders—as it invites conspiracy theorists to harass the Covenant families. We saw this happen after Sandy Hook, and it is atrocious that she would say/do anything to enable the same to happen to families already grieving and traumatized in middle-Tennessee. This is not what being a good and responsible citizen looks like, and it certainly isn't what leadership looks like. I hope that she will be asked to resign.

Sincerely,
Hallie Lewis
Dallas Downs
Franklin, TN

Sent from my iPhone

Angie Johnson

From:	Tim Massey <timmassey311@gmail.com>
Sent:	Wednesday, April 26, 2023 5:18 PM
To:	Alderman Potts; annpetersen@comcast.net; bev@aldermanburger.com; Brandy Blanton; Clyde Barnhill; Gabrielle Hanson; Ken Moore; Matt Brown; Patrick Baggett; Admin Recorder
Subject:	Alderman Hanson

ATTENTION COF staff: This email originated from outside the City of Franklin. Please use discretion when clicking on attachments & links from unknown senders or suspicious emails.

City Recorder,

I am writing this email with regards to Alderman Hanson's recent podcast and radio show interviews. After reading the City of Franklin's ethics ordinance, I'm not sure Ms. Hanson violated any articles of the official city ethics policy. However, her comments about the Covenant School shooting showed extremely poor judgement on her part. It seems that she interjected herself in the situation only as a way to draw attention to herself.

Ms. Hanson has proved to be a terrible representative of the BOMA! Even if she didn't violate the official ethics policy of the city, what she has done seems very unethical to me. I know the rest of the board and the mayor do not agree with her point of view but unfortunately she carries the title of Franklin Alderman behind her name. There will be a certain amount of people that will assume (wrongly so) that her opinion carries the weight of the entire board of alderman in our town.

I have attended several BOMA meetings in the past and have had great respect for our alderman even if I didn't agree with their decisions. It will be hard to attend BOMA meetings and not feel distrust in Alderman Hanson's words and decisions because of her recent actions. A message needs to be sent to Alderman Hanson that her actions are not acceptable as a representative of our city. My wife and I plan on attending the ethics hearing in June to see the outcome. I trust that the right course of action will happen.

Tim Massey
3055 General Martin Ln.
Franklin, TN. 37064

Angie Johnson

From: Ruth Osburn <osms2f@gmail.com>
Sent: Thursday, April 27, 2023 8:18 AM
To: Admin Recorder
Subject: Gabrielle Hanson--shameful

ATTENTION COF staff: This email originated from outside the City of Franklin. Please use discretion when clicking on attachments & links from unknown senders or suspicious emails.

Hello, this is Ruth Osburn, an upset, frustrated Williamson Countian... granted , we do not live within the city limits, but we have paid our taxes in Williamson County for the past 38 + years. (My husband's family s lived in the Triune /Arrington area since 1804... so I d like to think my thoughts about Gabrielle s slanderous theories are justifiable, in spite of not living in the city limits.)
Why do you have to wait til JUNE to even think about punishing her somehow?? Really? This is slander.. all one has to do is to espout/delete, yet no public apology? This is what s wrong with America. The disinformation needs to be STOPPED.
Gabrielle s action ... needs action, now. She should be forced to resign...or kicked off if she digs in. This is NOT what an alderperson should act.
Please take action sooner than later. She needs to go now, she sounds unfit to serve this community. In spite of the political divide in this country and even in Williamson County, this should be easy to see that she has issues with truth.

In anger, Ruth Osburn

Angie Johnson

From: Lynn D'Amico <lynnhdamico@gmail.com>
Sent: Thursday, April 27, 2023 8:33 AM
To: Admin Recorder
Subject: Ethics complaint

ATTENTION COF staff: This email originated from outside the City of Franklin. Please use discretion when clicking on attachments & links from unknown senders or suspicious emails.

Hi, I am concerned that Alderman Hanson is spreading misinformation and needs to be reviewed by the ethics committee. It seems she is creating false narratives and rumors and using those to justify discrimination against a targeted group of our citizens. We need to do better. Her remarks need to have consequences. Please hold her accountable.

Thank you.
Lynn D'Amico
Franklin resident since 1991

Sent from my iPhone, please excuse typos and brevity

Angie Johnson

From: Ben Schmitt <benschmitt01@gmail.com>
Sent: Thursday, April 27, 2023 9:14 AM
To: Admin Recorder
Subject: Ethics Complaint - Resignation of Gabrielle Hanson

ATTENTION COF staff: This email originated from outside the City of Franklin. Please use discretion when clicking on attachments & links from unknown senders or suspicious emails.

As a resident of Franklin TN, I am requesting the immediate resignation or termination of Alderman Hanson. Her reckless comments in the wake of the Covenant school tragedy show she is not fit to represent the community we live in and love. At the very least I'm lodging an ethics complaint against Alderman Hanson. Thank you for your time.

Ben Schmitt
172 Eagles Glen Dr
Franklin TN 37067
615-626-8276

Angie Johnson

From: Clay Dillard <claydillard@gmail.com>
Sent: Thursday, April 27, 2023 9:17 AM
To: Admin Recorder
Subject: Ethics Complaint - Alderman Gabrielle Hanson

ATTENTION COF staff: This email originated from outside the City of Franklin. Please use discretion when clicking on attachments & links from unknown senders or suspicious emails.

To Whom It May Concern:

I am a citizen of Franklin, and would like to lodge an ethics complaint against Alderman Gabrielle Hanson, due to her repugnant, insensitive, dimwitted recent comments regarding the Covenant School Shooting. It is clear that she enjoys attention, and has no reservations about spouting absurd drivel in order to receive it, but her elected position requires her to act like a grown woman capable of the capacity to serve as a representative for the community I live in. She has more than proven that she is unqualified to do so. I would prefer that she resign in order to pursue more attention without the distraction of having to pretend to be a mature adult serving on the Board of Alderman.

Regards,

Clay Dillard
625 Gleneagle Lane
Franklin, TN 37067

Angie Johnson

From: Morgan Greenwood <morganleegreen@gmail.com>
Sent: Thursday, April 27, 2023 10:27 AM
To: Admin Recorder
Subject: [Ethics Complaint] Alderman Hanson and Convent School Interview

ATTENTION COF staff: This email originated from outside the City of Franklin. Please use discretion when clicking on attachments & links from unknown senders or suspicious emails.

Good morning,

First, I'd like to thank you for all you do for our community.

Second, I would like to express my disappointment and concern over Alderman Hanson and the comments she made regarding the Covenant school shooting. The decision to voice admittedly unfounded "premonitions" and to divulge "insider information" demonstrate a concerning lack of judgment and responsibility, not to mention compassion for a community that is - and will forever be - marked by trauma.

As a resident of Franklin (Franklin Green community), this lack of judgment is deeply concerning. Alderman Hanson is in a leadership role in this community. At best, these actions are reminiscent of mean girl high school behavior. At worst, they bring pain to an already hurting community in the form of slander. Metro Nashville Police Department (spokesperson Don Aaron) has made a statement indicating that no current evidence supports Alderman Hanson's love triangle theory. The potential here is that we have a community leader - a community decision-maker - telling lies related to an ongoing criminal investigation about members of our community, some dead, some still alive, but in deep pain. My hope is that my complaint is brought into the fold of the ethics committee process.

Thank you for your time.

Much Gratitude,
Morgan Greenwood
c / 949.292.8807
e / morganleegreen@gmail.com
w/ Check out my online yoga workshop The Anxiety Relief Retreat!

TODAY I WILL BE HAPPIER THAN A BIRD WITH A FRENCH FRY - *Unknown*

Angie Johnson

From: Sarah Mettee <sarah_mettee@yahoo.com>
Sent: Thursday, April 27, 2023 10:47 AM
To: Admin Recorder
Subject: Formal complaint - Re: Gabrielle Hanson

ATTENTION COF staff: This email originated from outside the City of Franklin. Please use discretion when clicking on attachments & links from unknown senders or suspicious emails.

Good morning,

I am writing on behalf as a Franklin resident. I would like to file a formal complaint regarding Gabrielle Hansen's comments and unsubstantiated remarks regarding the Covenant shooting. Please let this letter serve as my formal complaint.

Sincerely,
Sarah Mettee
9064 Chardonnay Trace
Franklin, TN 37067
205-370-8787 | cell

Sent from Yahoo Mail on Android

Angie Johnson

From: John C <jfcade@gmail.com>
Sent: Thursday, April 27, 2023 1:55 PM
To: Admin Recorder
Subject: From WillCo Covenant School Parents

ATTENTION COF staff: This email originated from outside the City of Franklin. Please use discretion when clicking on attachments & links from unknown senders or suspicious emails.

Hello,

As the parent of two Covenant students, one of who literally survived the horrific shooting tragedy on March 27, 2023 by mere inches, I am formally filing a complaint against Alderman Gabrielle Hanson for her awful and outrageous words about this terrible event. Our children are forever traumatized and the last thing this community needs is someone spreading misinformation while we grieve. Her words are damaging and are far removed from the serious nature of what has happened to our school, families, and children. Please remove her from her seat in timely and firm manner so that no one else will be negatively affected by her words and attitude when facing such a tragedy. Our county and broader community deserve better. No one representing the people of this county should have the power to make a mockery of our experience.

Thank you,
John Cade
2025 Beamon Drive
Franklin, TN 37064
615-200-4390

Sent from my iPhone

Angie Johnson

From: Leah Rhodes <themusiccitymom@gmail.com>
Sent: Thursday, April 27, 2023 4:06 PM
To: Admin Recorder
Subject: Alderman Hanson - official complaint

ATTENTION COF staff: This email originated from outside the City of Franklin. Please use discretion when clicking on attachments & links from unknown senders or suspicious emails.

Hello,

My name is Leah Rhodes and I am a resident of Williamson County, Tennessee. I would like to file an official complaint against alderman Gabrielle Hanson. This woman has gone on the record - publicly - to the media, spreading lies and innuendo regarding the tragic events of March 27th at Covenang, based solely in gossip and hear-say, not fact. In an attempt to gain what I can only assume was clout or notoriety, she went to the media spewing a story of a love triangle gone wrong, insinuated that there was prior knowledge that the Covenant shooting was going to occur, and said she also personally wasn't surprised it happened at all, as her intuition led her to the knowledge of a mass shooting before it even occurred. I have listened to the statements she made with utter disbelief. Her audacity and ignorance is astounding and quite frankly, the misuse of her power as an upstanding citizen of the town we all love and call home, is disgusting. I cannot imagine a world where the city that we call home - a city I'd like to believe is based on integrity & grace - finds this woman as an acceptable representation of what we stand for. I am ashamed to be associated with someone like this and I hope our city of Franklin is as well.

Thank you for your time,
Leah Rhodes

Please excuse all iTypos

Angie Johnson

From: John Fraser <johndavisfraser@gmail.com>
Sent: Thursday, April 27, 2023 4:29 PM
To: Admin Recorder
Subject: Gabrielle Hanson

ATTENTION COF staff: This email originated from outside the City of Franklin. Please use discretion when clicking on attachments & links from unknown senders or suspicious emails.

I am angered, but not surprised, by Gabrielle Hanson's outrageous comments about the Covenant shootings. Her role as a member of Moms for Liberty explains her resorting to wild conspiracy theories in order to undermine our normal and decent life.
She is NOT my Alderman-at-Large. She needs to be censured and asked to resign.
John Fraser
1306 State Boulevard
37064

Sent from my iPhone

Angie Johnson

From: Whitney Neiss <wbroadway87@gmail.com>
Sent: Thursday, April 27, 2023 5:12 PM
To: Admin Recorder
Subject: Gabrielle Hanson

ATTENTION COF staff: This email originated from outside the City of Franklin. Please use discretion when clicking on attachments & links from unknown senders or suspicious emails.

Hi! I have listened to part of the recording from her podcast episode, and I am absolutely appalled that anyone (especially a Christian and mom) would publicly speak on the recent tragedy the way she did. She should absolutely be removed from her position as Alderman for the city of Franklin.

Whitney Neiss
Williamson County Resident

Angie Johnson

From: Danika Roj-Wiedman <dmroj@hotmail.com>
Sent: Friday, April 28, 2023 6:55 AM
To: Admin Recorder
Subject: Gabrielle Hanson

ATTENTION COF staff: This email originated from outside the City of Franklin. Please use discretion when clicking on attachments & links from unknown senders or suspicious emails.

I would like to file an ethics complaint against Gabrielle Hanson for spreading unsubstantiated lies while representing Franklin as an Alderman. She made the choice to say she predicted the horrific school shooting and then said it was caused by a love triangle while providing no facts for either of these assertions.

Danika Roj-Wiedman
320 Whitewater Way
Franklin TN 37064

Angie Johnson

From: Jenna Crunk <jccrunk42@gmail.com>
Sent: Friday, April 28, 2023 9:42 AM
To: Admin Recorder
Subject: Ethics Complaint

ATTENTION COF staff: This email originated from outside the City of Franklin. Please use discretion when clicking on attachments & links from unknown senders or suspicious emails.

I, Jenna Crunk, a resident and native of Franklin, am writing to file a formal ethics complaint against Alderman Hanson. In light of the recent allegations she lodged in the media, I do not believe she has the right to continue to represent Franklin. I ask that you bring her up on disciplinary charges and remove her from office.

A concerned Franklin citizen,
Jenna Crunk

Angie Johnson

From: Marianne Schroer <schroer.marianne@gmail.com>
Sent: Friday, April 28, 2023 10:10 AM
To: Admin Recorder
Subject: Gabrielle Hanson

ATTENTION COF staff: This email originated from outside the City of Franklin. Please use discretion when clicking on attachments & links from unknown senders or suspicious emails.

I have sent the following email to the Mayor and City Administrator but wanted to go on the record with the ethics committee about my concerns as well.

I have given much thought to my decision to send this email and feel that I have to speak out. I have listened to the interviews by Alderman Hanson and was taken back by what I heard. As a mental health professional and someone who has had experience helping people, including families at Covenant, heal from horrific events, I found her comments disturbing and, quite frankly, reckless. To have anyone, much less a public official, expounding on unsubstantiate details about an event that has caused so much pain for so many is putting those people at risk to be traumatized further. Ken, I know first hand of your commitment to offer help and healing to those who are hurting and what she did and said goes against everything we are working for. Both of us have taken an oath to "do no harm" and I feel there is the potential for much harm to be done as a result of her careless and hurtful diatribe.

Best regards,
Marianne Schroer

Angie Johnson

From: J Moran <graft.union@gmail.com>
Sent: Friday, April 28, 2023 3:17 PM
To: Admin Recorder
Cc: info@gabrielleforalderman.com
Subject: Alderman Hanson - REMOVAL FROM OFFICE!

ATTENTION COF staff: This email originated from outside the City of Franklin. Please use discretion when clicking on attachments & links from unknown senders or suspicious emails.

To whom it may concern,

As a resident of Franklin, I would like my following comments to be added to the public record. I am sickened and appalled by Alderman Gabrielle Hanson's recent comments concerning
her direct 'insider' information she shared about those directly involved in the Covenant School shooting. At a crisis point - when our community leaders should bring us together, her decision to display an incredible hubris, ignorance, and a complete lack of empathy during the broadcast interview by spreading unsubstantiated gossip - shows a lack of maturity and an acute inability to lead.

Ms. Hanson is unfit for any leadership role in our community and she should be removed from office immediately!

Thank you,
John M. Moran

733 Sneed Road W
Franklin, TN 37069
773.859.1810

Angie Johnson

From: Catherine DeVane <catherined@nwxsouthern.com>
Sent: Thursday, April 27, 2023 3:49 PM
To: Admin Recorder
Subject: Remove Gabrielle Hanson

ATTENTION COF staff: This email originated from outside the City of Franklin. Please use discretion when clicking on attachments & links from unknown senders or suspicious emails.

This is my support to REMOVE Alderman Hanson from the council. She has no place representing any member of Williamson County after her disgraceful and insensitive comments about the Covenant School. I am part of a community of families, parents and concerned citizens who are working to find solutions, not spread baseless rumors. I hope the council will vote to remove her from her position immediately. Catherine DeVane – resident of Williamson County, 211 Baltusrol Road, Temple Hills.

Catherine DeVane

Executive Assistant to Lara Latture, President

Northwest x Southern Hospitality LLC

(615) 517-5511 mobile

NSH CONFIDENTIAL AND PROPRIETARY INFORMATION. This communication and any attachment to this communication may contain proprietary or confidential information of NSH or its licensees or information that is legally privileged or otherwise exempt from disclosure. Except for legitimate personal or business uses by the intended recipient, or as expressly authorized by the sender, any person who receives this information is prohibited from disclosing, copying, distributing, and/or using it. If you have received this communication in error, please immediately delete it and all copies, and promptly notify the sender. Nothing in this communication is intended to operate as an electronic signature under applicable law.

Angie Johnson

From: Drew Lewis <drewmlewis@gmail.com>
Sent: Wednesday, April 26, 2023 5:41 PM
To: Admin Recorder
Subject: Gabrielle Hanson

ATTENTION COF staff: This email originated from outside the City of Franklin. Please use discretion when clicking on attachments & links from unknown senders or suspicious emails.

Hello administration office,

I am writing to ask for the removal of Gabrielle Hanson as Alderman at Large for the City of Franklin. Her recent comments regarding the Covenant School shooting are appalling. She has disrespected the victims and their families. She should not be allowed to continue to represent the City of Franklin.

Thank you,

Drew Lewis

Franklin Resident

Angie Johnson

From: Damon Rogers <damonarogers@gmail.com>
Sent: Wednesday, May 3, 2023 11:07 AM
To: Ken Moore; Shauna Billingsley; Admin Recorder
Subject: Gabrielle Hanson

ATTENTION COF staff: This email originated from outside the City of Franklin. Please use discretion when clicking on attachments & links from unknown senders or suspicious emails.

Thank you for an ethical review of Alderman Hanson regarding her spreading false, slanderous conspiracy theories in connection with the Covenant School shooting. She is an embarrassment to the City and her baseless false claims continued towards Covenant shooting as she did on the vote of Franklin Pride when she held up photos not from our Franklin Pride Festival and spoke untruth just for the shock and awe to her audience. She personally disgusts me and many in our community.

Sincerely,
Damon Akin Rogers
431 Boyd Mill Avenue - Ward 4
615-554-2042

Angie Johnson

From: Shulie Packer <shulie.packer@gmail.com>
Sent: Wednesday, May 3, 2023 11:13 AM
To: Admin Recorder
Subject: Alderman Hanson

ATTENTION COF staff: This email originated from outside the City of Franklin. Please use discretion when clicking on attachments & links from unknown senders or suspicious emails.

Hello-

I want to file an ethics complaint against Alderman Hanson regarding her disgusting and offensive comments about Covenant.

Thank you-
Shulie Packer
Ladd Park Resident

Shauna Billingsley

From: Emily Delikat <emily.delikat@gmail.com>
Sent: Friday, April 21, 2023 12:59 PM
To: Ken Moore; bev@aldermanburger.com; Matt Brown; Alderman Potts; Patrick Baggett; annpetersen@comcast.net; Clyde Barnhill; Brandy Blanton
Subject: Alderman Hansen has lost our trust

ATTENTION COF staff: This email originated from outside the City of Franklin. Please use discretion when clicking on attachments & links from unknown senders or suspicious emails.

Dear BOMA members,
As a resident of Franklin, I am horrified by the recent actions of Alderman Gabrielle Hanson. She spread damaging and demonstrably false information about the recent Covenant shooting, and she did so while identifying herself as a Franklin Alderman. She was also unwilling to bend when presented with proven facts of the events of the day. I had doubts about our ability to trust her before, but I am certain now that she is unable to be trusted to truthfully and honorably fulfill her duties as Alderman At Large.
This isn't about where I may agree or disagree with her politics, but about the long term wellbeing of our community. We cannot have Aldermen who are willing to publicly spread misinformation and conspiracy with no regard to the consequences of their actions. I would like to see her resign, but if that isn't possible, there needs to be a censure of some kind including a public statement of apology.
Thank you for all you do!
Emily Delikat
459 Essex Park Circle
Franklin, TN 37069

Shauna Billingsley

From: Jason Gregg <jtgregg71@gmail.com>
Sent: Friday, April 21, 2023 2:32 PM
To: Alderman Potts
Subject: Alderman's Comments

ATTENTION COF staff: This email originated from outside the City of Franklin. Please use discretion when clicking on attachments & links from unknown senders or suspicious emails.

Jason,

My name is Jason Gregg, I live at 228 Lighthouse Terrace in Sullivan Farms. Like you, I attend Rolling Hills Community Church (been there for 20 years). I am 51 years old, born and raised in Franklin. My wife was also born and raised in Franklin.

I am writing to express my feelings after reading Gabrielle Hanson's comments this week regarding the Covenant School shooting. I am livid. I am appalled that an elected official would take time to spread rumors and also claim she knew that it would happen. Her defiance and disregard for decency are sickening. It is beneath the office, and I hope the BOMA will speak out, condemn her comments, and discipline her accordingly. Beyond her comments this week, I find her comments from the Lynching markers to the Pride Festival (insinuating Free Mom Hugs to pedophiles) to be reprehensible and out of step with the Franklin that I have grown up in and choose to raise my family.

Although you and I may not always agree politically, I find you to be honorable, and principled. I greatly appreciated your vote on the Pride Festival, and I do not think you will burn in hell, and sad to think there are those who think you will.

Thank you for your service to our community.

Jason Gregg

Shauna Billingsley

From: Val <contact@valcurrie.net>
Sent: Friday, April 21, 2023 2:09 PM
To: reporter@franklintn.gov; Ken Moore; bev@aldermanburger.com; Alderman Potts; Patrick Baggett; Clyde Barnhill; Brandy Blanton; annpetersen@comcast.net; Gabrielle Hanson; Matt Brown
Subject: Concern over Alderman Hanson's conduct

ATTENTION COF staff: This email originated from outside the City of Franklin. Please use discretion when clicking on attachments & links from unknown senders or suspicious emails.

My name is Val Currie and I had one very fruitful conversation with Gabrielle Hanson by phone leading up to the Pride decision.

I left her another message regarding her comments during the Pride hearing about "mom hugs". The content of that message is not relevant but the tone was polite despite my frustration. Like our first phone call, my desire was to spread important, overlooked information *not* to berate public officials.

I was saddened today to figure (not find) out that Alderman at Large Hanson is screening her calls. When I called 615-205-2511 (listed on her page on the city government website), someone was answering her phone saying "City offices, how may we direct your call?". Then they would repeat and hang up as if not able to hear me.

I verified my phone was working against a handful of other numbers and tried again. Same result. I called the city at 615-791-3217 and reported it as a phone issue, telling them I would call back but it may need attention.

When I did call back I *still* couldn't be heard. So I tried calling from another number -- same phone, just Google Voice -- and got a response. When I asked to speak to the Alderman, I was connected to Hanson's voicemail (over a very tinny, speakerphone-sounding connection). I left a voicemail.

At this point I was concerned that something odd was going on so I called the city back at the 791 number and found out that *no other number* is answered in an official capacity by the City of Franklin. In preparation to write this email (which was going to be much milder) I called one more time from the alternate number that magically worked and asked if this was the City of Franklin. The person repeated "this is the city offices, how may I direct your call?" So I asked for a name and office number. I was rushed off the phone with "let me connect you to dispatch" and then was suddenly speaking with POLICE DISPATCH via what sounded like speakerphone. I explained the situation to dispatch and hung up.

I am EXTREMELY disappointed and will make my complaints very clear. Any further correspondence from Alderman Hanson must address these numbered complaints directly. I am a citizen and that is not a demand -- rather it is a statement of boundaries if Mrs. Hanson would like to continue corresponding and sharing information. Quite frankly I am quite happy to never hear from her again after all of this.

1) Do not instruct people who are not with the city government to lie and say that they are. Whoever it was sounded pretty nervous and I'm sure it wasn't fun for them to cover for you like that. You were elected -- you should serve.

2) Screening calls in this manner is incredibly rude in a social context but downright dangerous in a government context. I should not need to explain why but am happy to.

3) Do *not* waste the time of police dispatch. I do not know if the person you saddled with screening your calls panicked or if they were instructions meant to intimidate -- either way their time was wasted and you are at fault ultimately.

Please govern responsibly,
Val Currie

Shauna Billingsley

From: Val <contact@valcurrie.net>
Sent: Friday, April 21, 2023 4:00 PM
To: reporter@franklintn.gov; Ken Moore; bev@aldermanburger.com; Alderman Potts; Patrick Baggett; Clyde Barnhill; Brandy Blanton; annpetersen@comcast.net; Gabrielle Hanson; Matt Brown
Subject: Re: Concern over Alderman Hanson's conduct

ATTENTION COF staff: This email originated from outside the City of Franklin. Please use discretion when clicking on attachments & links from unknown senders or suspicious emails.

Followup: screenshots of the call log showing my incoming calls from the "non-working" number were forwarded to the Alderman at Large and she reached out to me. She engaged an answering service which makes perfect sense to me (can't believe I didn't think of that but here we are).

It is plausible (actually, likely) to me that an issue with the forwarding used for the answering service. It is somewhat concerning that this answering service can't just say "this is an answering service" but that's small potatoes compared to the idea of a public official screening their calls. I'm satisfied with that.

I've left a followup message with the city office. If I get any calls from Franklin Police I'll follow up here to acknowledge that. As far as I know all they have is a report of a lot of hangups from my main number (due to whatever flakiness kept the answering service from hearing me) and the conversation I had with dispatch via the answering service's forward.

In case you can't tell I'm thorough to a fault so thank you for your patience!

Val Currie

On Fri, Apr 21, 2023, at 2:09 PM, Val wrote:

> My name is Val Currie and I had one very fruitful conversation with Gabrielle Hanson by phone leading up to the Pride decision.
>
> I left her another message regarding her comments during the Pride hearing about "mom hugs". The content of that message is not relevant but the tone was polite despite my frustration. Like our first phone call, my desire was to spread important, overlooked information *not* to berate public officials.
>
> I was saddened today to figure (not find) out that Alderman at Large Hanson is screening her calls. When I called 615-205-2511 (listed on her page on the city government website), someone was answering her phone saying "City offices, how may we direct your call?". Then they would repeat and hang up as if not able to hear me.
>
> I verified my phone was working against a handful of other numbers and tried again. Same result. I called the city at 615-791-3217 and reported it as a phone issue, telling them I would call back but it may need attention.
>
> When I did call back I *still* couldn't be heard. So I tried calling from another number -- same phone, just Google Voice -- and got a response. When I asked to speak to the Alderman, I was connected to Hanson's voicemail (over a very tinny, speakerphone-sounding connection). I left a voicemail.

At this point I was concerned that something odd was going on so I called the city back at the 791 number and found out that *no other number* is answered in an official capacity by the City of Franklin. In preparation to write this email (which was going to be much milder) I called one more time from the alternate number that magically worked and asked if this was the City of Franklin. The person repeated "this is the city offices, how may I direct your call?" So I asked for a name and office number. I was rushed off the phone with "let me connect you to dispatch" and then was suddenly speaking with POLICE DISPATCH via what sounded like speakerphone. I explained the situation to dispatch and hung up.

I am EXTREMELY disappointed and will make my complaints very clear. Any further correspondence from Alderman Hanson must address these numbered complaints directly. I am a citizen and that is not a demand -- rather it is a statement of boundaries if Mrs. Hanson would like to continue corresponding and sharing information. Quite frankly I am quite happy to never hear from her again after all of this.

1) Do not instruct people who are not with the city government to lie and say that they are. Whoever it was sounded pretty nervous and I'm sure it wasn't fun for them to cover for you like that. You were elected -- you should serve.

2) Screening calls in this manner is incredibly rude in a social context but downright dangerous in a government context. I should not need to explain why but am happy to.

3) Do *not* waste the time of police dispatch. I do not know if the person you saddled with screening your calls panicked or if they were instructions meant to intimidate -- either way their time was wasted and you are at fault ultimately.

Please govern responsibly,
Val Currie

Shauna Billingsley

From: Rob Graham <rpgraham33@gmail.com>
Sent: Friday, April 21, 2023 10:23 AM
To: Clyde Barnhill; annpetersen@comcast.net; Alderman Potts; Matt Brown; Brandy Blanton; bev@aldermanburger.com; Patrick Baggett; Ken Moore
Subject: Don't hold another meeting until she's gone

ATTENTION COF staff: This email originated from outside the City of Franklin. Please use discretion when clicking on attachments & links from unknown senders or suspicious emails.

The cruelty in the midst of our tragedy is unimaginable, I cannot imagine the grief of Pastor Sccruggs having to hear lies about the murder of her daughter. The fringes of society have been given a microphone - this is an unrecognizable Williamson County from my youth.

Please do something, thank you.

Rob Graham

Shauna Billingsley

From: Rebecca Barton <rebecca.n.barton@gmail.com>
Sent: Friday, April 21, 2023 2:16 PM
To: bev@aldermanburger.com; Matt Brown; Alderman Potts; Patrick Baggett; annpetersen@comcast.net; Clyde Barnhill; Brandy Blanton
Subject: Gabrielle Hanson

ATTENTION COF staff: This email originated from outside the City of Franklin. Please use discretion when clicking on attachments & links from unknown senders or suspicious emails.

Hello Franklin Aldermen,

I'm writing to you regarding the very upsetting Gabrielle Hanson situation. I would like to ask that you all, her fellow Aldermen, begin conversations with her that will help her decide its in the best interest of the city for her to resign her position as Alderman in Williamson County. She is an embarrassment to the people of Williamson County. I moved to Franklin 7 years ago from Rural Kentucky for a better life for my family, including my small children. Franklin is a special place with wonderful people but Ms. Hanson's words and actions are causing a black eye on our fair city. We are a community of highly intelligent and successful people and her words and overall ignorance are making a mockery of this community that people like yourselves have worked hard to build. I have loved living here but over the past 2 years, things have been changing. Extremism is rearing its ugly head here in Franklin, and if we don't stand up and put a stop to it NOW, this kind of behavior will ruin our community. We cannot allow our elected officials to publicly lie and fabricate stories about tragic events that affected people in our community. This is not ok. Her behavior is not ok.

Thank you for taking time out of your day to read this email. I hope that you all, Mayor Ken Moore, and other people in power in this community can work to remove Ms. Hanson from her position. She does not deserve to represent our wonderful city. She has proven that with her own words and actions.

Rebecca Barton Pierce

Shauna Billingsley

From: Emily Jenkins <jenkinsemilyp@gmail.com>
Sent: Friday, April 21, 2023 11:10 AM
To: Gabrielle Hanson; Ken Moore; Clyde Barnhill; annpetersen@comcast.net; Alderman Potts; Matt Brown; Brandy Blanton; bev@aldermanburger.com; Patrick Baggett; Shauna Billingsley
Subject: Ethical Review

ATTENTION COF staff: This email originated from outside the City of Franklin. Please use discretion when clicking on attachments & links from unknown senders or suspicious emails.

Mayor Moore, Alderman, and Ms. Billingsley,

I am writing to request a formal ethical review of Gabrielle Hanson's actions in spreading false, slanderous conspiracy theories while identifying herself as an Alderman for the City. In appearances on the Mill Creek View Podcast as well as SuperTalk 99.7 Ms. Hanson made slanderous statements regarding the victims in the Covenant School shooting as well as the motivations of the shooter. Our community as well as the families are grieving the senseless loss of life in a terrible tragedy. It is unconscionable that she would make baseless, demonstrably false claims that cast the victims in a false light and bring more pain to their families. It is an embarrassment to the City that she chose to do so while identifying herself as a member of leadership.

Additionally, she used her time on air to disparage her fellow Alderman and the Mayor, as well as a local church that provides an enormous amount of support to those in need. Making those kind of comments about her coworkers and an esteemed body of faith that does so much good also damages the reputation of our City.

If there is a more formal complaint form I need to utilize or process I need to pursue in order to make an ethics claim against Ms. Hanson, please advise me how to proceed. I trust the Board and Mayor will take this issue seriously, as the reputation of our City and its' leadership is at stake.

Emily Jenkins
215 Franklin Road
Franklin TN 37064

Angie Johnson

From: Beth Eaton <betheaton23@gmail.com>
Sent: Tuesday, May 9, 2023 4:24 PM
To: Admin Recorder
Subject: Ethics Violation - Gabrielle Hanson

ATTENTION COF staff: This email originated from outside the City of Franklin. Please use discretion when clicking on attachments & links from unknown senders or suspicious emails.

My name is Elizabeth Eaton. I am a resident of ward 4 in Franklin, TN.

I believe in Freedom of Speech. I also believe that we are all responsible for our actions, including spoken words and statements on podcasts. There are repercussions for yelling "Fire" in a crowded movie theater, for example. Podcasts can be considered an equivalent to official media press releases.

I listened to the Matt Murphy podcast with Gabrielle Hanson regarding the Covenant shooter. Ms Hanson's comments were sickening. Certainly it is not for me to say whether or not Ms. Hanson believes that she has a direct connection with the Holy Spirit, or that Ms Hanson believes that she has a direct newsfeed from God- I have no doubt that she believes this.

Ms. Hanson's comments about the rumours that she has widely distributed about the "love triangle" of the shooter was shameful. Her comments were harmful to the police investigation, insensitive to the victims, and disrespectful to the memories of the victims by the surviving families. This is the second consecutive podcast where she made these assertions. Ms. Hanson did not say that she "thought" or "had a theory" - she laid out false assertions of what occurred with the Covenant shooter as though these details were FACTS.

As an Alderman at Large, Ms. Hanson is an elected government official with the City of Franklin. A government is for and by its people. Ms. Hanson's comments represent one view of the City of Franklin - because she is currently an Alderman at Large. As an elected official, Ms. Hanson has used her elevated public platform to spread rumors. She has stated publicly that "she knows things" and has inside information not available to others. These lies carry additional weight based upon her "inside source" that she will not reveal.

During one of the worst tragedies to ever occur within the greater Nashville area, Ms. Hanson has chosen to publicly disseminate rumors and lies, without sharing her source, and has doubled down on its veracity. We should be trying to find ways to help the victims' families and trust in the ongoing law enforcement investigation. Instead, Ms. Hanson has taken time and effort away from the important work of law enforcement officials who have had to formally dispute her remarks. This is incredibly hurtful to the families and friends of the victims - why has she inflicted more pain upon them so unnecessarily?

I believe that serious ethics violations have occurred. Ms. Hanson should be formally censured and forced to resign. Ms. Hanson should NOT represent the City of Franklin.

Sincerely,

Elizabeth Eaton
1808 Championship Blvd
Franklin, TN 37064

Blair Harris
Board Meeting
05/17/2023
Ex02

May 15, ,2023
Subject: Ethics Complaint

To: Ethics Committee, City of Franklin, Tennessee
Chairman: Judge Jim Martin
Members: Jerry Sharber, Vona Wilson and Juanita Patton

From: Alderman Beverly Burger, City of Franklin

Chairman Martin and Members:

On April 26, 2023, I received a certified letter that was left at my home in my mailbox. I found it interesting that this letter required my signature, yet the postal worker did not ask for my signature and left it in the mailbox unsigned. Regardless, I have the letter and am responding to the complaint lodged by a Mr. Michael Miller of 115 Walters Ave, Franklin, TN 37067.

In his letter Mr. Miller says that he is "appalled" by my recent statement to the press. He alleges that my statement was a "dismissal of Alderman Hanson's recent remarks about the Covenant shooting while citing her (Hanson's) position in city leadership." Mr. Miller said that "in a recent interview with the Williamson Herald, Alderman Burger referred to the statements made by Alderman Hanson as personal opinion."

Mr. Miller's reference to my statement is correct, however, I made it clear to the reporter that any statements by Alderman Hanson were "her own personal opinion and insights" regarding the senseless school killings and were not the official position of the City of Franklin or the Board of Mayor and Aldermen.

It appears what Mr. Miller is asking in his filing of this complaint, is that I, as a public official, should be "willing to publicly refute unethical actions of a fellow board member" or keep quiet and "respond with no comment."

As an elected official representing the people of Ward 1 in Franklin, I believe it is important to do my best to respond to the media when asked a question. Saying "no comment" may give my constituents the impression that I am shying away from hard issues. In this case, I felt it best to make clear that "any information" Alderman Hanson felt she might have been privy to, was strictly her position, and did not represent me or the larger Board of Mayor and Aldermen as a whole.

Mr. Miller further stated that my few words to the reporter, "offer credibility to the hateful, unsubstantiated commentary by Alderman Hanson, and characterizes the statements (by Hanson) as mere opinion." He goes on to say that my statement to the press, "implies that an elected official should be free of recourse for hateful public commentary."

So, it appears Mr. Miller did not like my comments to the press, and as a result, he is suggesting that I expressed or implied "some meaning" without stating it directly. Mr. Miller has taken the liberty to read into my few words to the press some "implied message" that was not there. He suggests that my words had some hidden meaning just because he was not satisfied with my statement to the press.
Lastly, Mr. Miller says that "…. it is simply unethical for that individual (he is referring to me) to offer any credence to unsubstantiated conspiracy theories and dismiss those stated by others on the board (Alderman Hanson in this case) as mere opinion."

I see nowhere in my statement to the media that I offered any credence to Alderman Hanson's comments, and I finished my statement by expressing what was on my heart, "Our community continues to grieve with the precious families of those killed and all the people impacted by this senseless tragedy."

I take my position as an elected official on the Franklin Board of Mayor and Aldermen very seriously. I count it a great honor to have the trust of the residents and voters in Ward 1 who have elected me for five terms of service by an overwhelming majority. I know when I am anywhere that my title of Alderman follows me, even when I am not representing the city officially, I actually am because of my position. Under the first amendment of the U.S. Constitution, if I ever need or want to speak in the realm as a citizen of Franklin, Williamson County, and the state of Tennessee outside my position of Alderman, I always make sure that I never use my title and that I always clarify that I am speaking as a private citizen, voter, or as a member of my church, or other organization and not as an Alderman.

In the Williamson Herald article, I was asked for my comment as an Alderman. I gave a brief comment as a member of the Board of Mayor and Alderman. It appears that Mr. Miller was dissatisfied with my answer to the reporter's request for a statement. As I look at the statements made by Alderman Baggett and Alderman Potts, I believe that our three individual statements are quite similar.

Within an hour of hearing the 99.7 radio broadcast where Alderman Hanson shared her opinions and views, I called the Mayor and City Administrator Eric Stuckey (please verify with them if needed) and asked them if they would speak to the city attorney as it might be wise to give the Aldermen a heads up and possibly suggest how we might briefly respond to any inquiries by the press. As elected city officials it is good to be informed so we can prepare our thoughts should we be contacted. I also might point out that when Aldermen speak, they speak on behalf of themselves, as elected officials representing a certain body of citizens and we do not speak for or on behalf the entire city board or the city (unless we are reading a proclamation or some official document at an event that we have been asked by the city to present or read.

My remarks in the media pretty much followed the responses suggested by our legal office. In fact, when I sent a response to Matt Master of the Home Page and responded to reporter Colman Bomar of the Williamson Herald, I also shared that response in an email dated, Fri, Apr 21, 11:52 PM to Eric Stuckey, Mayor Ken Moore, City Attorney, Shauna Billingsley, and Communications Manager, Milissa Reierson. (See below)

I am certain I represented the city and my constituents in a professional manner and did not breach any ethical standards, policies, or laws as an elected official for the City of Franklin.

Thank you for allowing me to respond to the unfounded complaint, which I believe is without merit.

Sincerely,
Alderman Bev Burger
1373 Liberty Pike
Franklin, TN 37067
615-498-4794
Beverly.Burger@FranklinTN.gov
Bev@AldermanBurger.com

Continued on next page

NOTE:

My quotes I read to the reporter.

The City of Franklin BOMA had no knowledge that Alderman At Large Hanson was going to share her opinions or any insight she may have been privy to regarding the Covenant School senseless killings. Her remarks were her own and not the City of Franklin or the Board of Mayor and Aldermen's. Our community continues to grieve with the precious families of those killed and all the people impacted by this senseless tragedy- that is my focus.

When asked about possible expulsion from the board I briefly responded:

"There are pretty strict guidelines for what can be an offense," Burger said. "Our board has guidelines and we have an ethics commission. I'd have to go back and read what offenses are expulsion offenses. I think they are pretty rigid. I'm not sure they cover personal opinion."

My two comments as reported by reporter: (*He left out "Our community continues to grieve with the precious families of those killed and all the people impacted by this senseless tragedy- that is my focus.")*

"The city of Franklin and the Board of Mayor and Alderman had no knowledge that Alderman Hanson was going to share her opinion or any insights that she may have been privy to regarding the senseless school killings," Burger said Monday. "Her remarks were, of course, her own, not the city of Franklin or the board's."

"There are pretty strict guidelines for what can be an offense," Burger said. "Our board has guidelines and we have an ethics commission. I'd have to go back and read what offenses are expulsion offenses. I think they are pretty rigid. I'm not sure they cover personal opinion."

I used this statement for all news media inquiries. Here is an email I sent to the city Administrator, Mayor, City Attorney and City Communications Manager

Subject: Just to keep you informed so you know what is being said from me.

Bev Burger <bev@aldermanburger.com> Fri, Apr 21, 11:52 PM

to Eric, Ken, Milissa, Shauna

I was asked for a statement from Matt Masters from Homepage media.
Here is what I sent him.

"The City of Franklin BOMA had no knowledge that Alderman At Large Hanson was going to share her personal opinions or any insight she may have been privy to regarding the Covenant School senseless killings. Her remarks were her own and not of the City of Franklin or the Board of Mayor and Aldermen. Our community continues to grieve with the precious families of those killed and all the people impacted by this senseless tragedy."

Alderman Beverly K. Burger
Ward 1 Franklin, TN
Bev@AldermanBurger.com
(615) 498-4794

#

In addition, a Williamson Herald Reporter called me for a statement and I gave him the same statement. He additionally asked me about the policies for the Ethic Commission and if it covers what an Alderman says or if what Alderman Hanson said could result in expulsion or discipline. I replied with: ***"Our board has guidelines, and we have an ethic commission, I would have to go back and read what offenses are expulsion offenses. I think they are pretty rigid. I am not sure they cover personal opinion as an Aldermen.***

ALDERMAN BURGER

COMPLAINT

Hannah Lampela

From: Eric Stuckey
Sent: Wednesday, April 26, 2023 2:49 PM
To: Hannah Lampela
Subject: FW: Ethics Complaint - Alderman Bev Burger

From: Michael Miller <vanderbiltmike@gmail.com>
Sent: Wednesday, April 26, 2023 12:08 PM
To: Admin Recorder <recorder@Franklintn.gov>
Subject: Ethics Complaint - Alderman Bev Burger

ATTENTION COF staff: This email originated from outside the City of Franklin. Please use discretion when clicking on attachments & links from unknown senders or suspicious emails.

Good Morning -
As a resident and homeowner within the city of Franklin, TN, I'm appalled by Alderman Bev Burger's recent dismissal of Alderman Hanson's recent remarks about the Covenant School shooting while citing her position in city leadership.

In a recent interview with the "Williamson Herald", Alderman Burger referred to the statements made by Alderman Handson as "personal opinion". Quoting the article: "The city of Franklin and the Board of Mayor and Alderman had no knowledge that Alderman Hanson was going to share her opinion or any *insights she may have been privy to* regarding the senseless school killings...her remarks were, of course, her own, not the city of Franklin or the board's." She continued..."Our board has guidelines and we have an ethics commission, I'd have to go back and read what offenses are expulsion offenses. I think they are pretty rigid. I'm not sure they cover *personal opinion*."

I wish to file a formal ethics complaint against Alderman Burger. A public official should be willing to publicly refute unethical actions of fellow board members or simply respond with "no comment"...instead, with her own commentary citing her position as an Alderman, Alderman Burger offers credibility to the hateful, unsubstantiated commentary by Alderman Hanson ("may have been privy to") and further characterizes these statements as mere "opinion" as if to imply that an elected official should be free from recourse for hateful public commentary.

When making statements to the media as an elected official, it is simply unethical for that individual to offer any credence to unsubstantiated conspiracy theories, and dismiss those stated by others on the board as mere "opinion". We deserve better from our city leaders.

Thank you -
MIchael Miller
115 Walters Avenue
Franklin, TN 37067

--
Michael Miller

Email: vanderbiltmike@gmail.com
LinkedIn: http://www.linkedin.com/in/michaelericmiller

Blair Harris
Board Meeting
05/17/2023
Ex03

ALDERMAN BROWN

COMPLAINTS

Jeremy Slayden
428 William Wallace Dr.
Franklin, TN 37064
May 2, 2023

City of Franklin
City Hall
109 3rd Avenue South
Franklin, TN 37064

City of Franklin Officials:

I am a Franklin City resident. I have come to learn that certain elected officials may have used their positions to directly aid a political campaign during 2022. I believe this may be a violation of Franklin Municipal Ordinances, Sec 1-807 (Use of municipal time, facilities, etc) & City of Franklin Ordinances Sec 1-808 (Use of position or authority). I have included these on the following pages.

I would appreciate the City of Franklin Ethics Commission looking into this matter. I have enclosed documentation to assist in this investigation. I respectfully request a response to this matter.

Sincerely,

Jeremy Slayden
Founder of Warrior | MBS
City of Franklin Resident
Jslay45@gmail.com
615.542.4997

Summary of Franklin Ordinances Ethics Violations

Franklin Mayor Ken Moore

Franklin Alderman Matt Brown

- Overall: a coordinated, pervasive, and ongoing use of Franklin City government offices and positions to advance candidate Bob Ravener's campaign for the TN-61 seat
- City of Franklin Ordinances Sec 1-807 (Use of municipal time, facilities, etc) & City of Franklin Ordinances Sec 1-808 (Use of position or authority)
    - March 15, 2022 Moore assistant Hannah Lampela reached out to Ravener at Moore's behest to coordinate an in office meeting between Moore, Ravener & Williamson Inc chair, Matt Largen, on March 23, 2022
    - April 10, 2022 Brown email to Arthur Young regarding a 2019 traffic study, then introducing Young to Ravener and promoting Ravener's campaign
    - April 21, 2022 Moore email to Brentwood Mayor Rhea Little soliciting support for Ravener's campaign
    - April 23, 2022 Moore email to kent@trba.org soliciting support for Ravener
    - April 25, 2022 Brown facilitated Ravener photo op & dinner visit to Franklin FD during Ravener's campaign
    - April 26, 2022 Ravener email to Moore thanking Moore for facilitating campaign opportunities for Ravener and asking Moore to "Keep 'em coming"
    - April 26, 2022 Moore email to Ravener directing Ravener to drop in and meet neighbors at June 5, 2022 de facto campaign event at Scarlett Park Ct (Moore's assistant, Hannah Lampella coordinated invites)
    - May 17, 2022 Ravener email to Robert Blair (cc to Kevin Townsel at Franklin City government address) indicating political strategy to target major subdivisions and main streets within district; inclusion of Franklin City employee suggests coordination of government with a political campaign
    - May 18, 2022 Brown email to John & April Jackson inviting them to Ravener campaign kickoff event on May 25, 2022
    - May 18, 2022 Brown email to Arthur Young inviting them to Ravener campaign kickoff event on May 25, 2022
    - May 23, 2022 Moore email to Ravener indicating donations he personally solicited for Ravener's June 7, 2022 campaign fundraiser and stating he is working on obtaining corporate donations for Ravener
    - May 24, 2022 Moore email to Ravener directing he add Steve & Kay George to June 7, 2022 fundraiser co-host list
    - May 26, 2022 Ravener email to Moore (cc to Brown) thanking him for forwarding an email from David Logan suggesting realtors who should be invited to Ravener June 7, 2022 fundraiser
    - May 29, 2022 Moore email to Ravener directing Ravener to invite Robert Yeager (daughter is an assistant district attorney in Franklin) to an upcoming fundraiser

- May 30, 2022 Ravener guest speaker at Williamson County Memorial Day service at Five Points Park (Williamson County Mayor Rogers Anderson & Franklin City Mayor Ken Moore emcees), Ravener's biography prominently mentions his extant political campaign and local media provide coverage of Ravener's speech; while Ravener is a military veteran, he was in the midst of a political campaign and this public appearance at a Franklin City sponsored event could be viewed as advancing his local profile during a political campaign
- June 5, 2022 email from Bob Thompson (presumed to be coordinator of Scarlett Park Ct neighborhood event; Thomspon specifically singles out Moore & Ravener for stopping by, suggesting coordination by Moore in Ravener's political campaign
- June 6, 2022 Ravener email to contacts within Franklin City government; discovered in delete folder by Franklin City employee Glenn Johnson—suggests Ravener was encouraged to solicit support from Franklin City employees
- June 6, 2022 Moore email to bk@rahmiddletn.com soliciting assistance for Ravener via the receiver's contact list
- June 14, 2022 Moore utilized city meeting to serve as a de facto campaign event for Ravener when he facilitated Ravener's use of a recently graduated Naval Academy midshipman to say the Pledge of Allegiance. City media & social media account used to promote Ravener; Mayor's official assistant used to coordinate event with Ravener
- June 16, 2022 Ravener email to Alderman Patrick Baggett soliciting attendance at upcoming Ravener fundraiser; suggests Ravener's direct marketing to Franklin City officials was enabled by leadership
- June 18, 2022 Brown email to himself, apparently working on a mailer for Ravener
- July 11, 2022 Ravener campaign email to Franklin City employee Kelly Dannenfelser soliciting supportive attendance at upcoming debate; suggests Ravener's direct marketing to Franklin City employees was enabled by leadership

Sec. 1-807. - Use of municipal time, facilities, etc.

(1) Officials or employees may not use or authorize the use of municipal time, facilities, equipment or supplies for private gain or advantage to themselves.

(2) Officials or employees may not use or authorize the use of municipal time, facilities, equipment or supplies for private gain or advantage to any private person or entity, except as authorized by legitimate contract or lease that is determined by the governing body to be in the best interests of the municipality.

(Ord. No. 2007-69, 5-8-2007)

Sec. 1-808. - Use of position or authority.

(1) Officials or employees may not make or attempt to make private purchases, for cash or otherwise, in the name of the municipality.

(2) Officials or employees may not use or attempt to use their position to secure any privilege or exemption for themselves or others that is not authorized by the charter, general law, or ordinance or policy of the municipality. No officer shall intimidate, threaten, coerce, discriminate against, or give the appearance of or attempt to intimidate, threaten, coerce or discriminate against any employee for the purpose of interfering with that person's freedom of choice in the regular discharge of official duties.

(3) No official or employee shall endorse, in such a manner as to convey the city's approval of, any private for-profit enterprise without the approval of the board of mayor and aldermen.

(Ord. No. 2007-69, 5-8-2007)

CHAPTER 3. - ETHICS COMMISSION

Sec. 2-301. - Created; composition.

There is hereby created a five-member ethics commission recommended by the mayor and approved by the board of mayor and aldermen.

(Ord. No. 2007-70, 5-8-2007)

Sec. 2-302. - Terms; vacancies.

Members of the ethics commission shall each serve a term of three years until their successors are appointed, without compensation. Should any vacancies occur, the board of mayor and alderman shall at that time choose an alternate member mutually agreed upon to temporarily serve until the position is permanently filled as provided in this chapter.

(Ord. No. 2007-70, 5-8-2007)

Sec. 2-303. - Qualifications of members.

A person is eligible to serve as a member of the ethics commission if the person, while serving:

(1) Resides in the city and is a registered voter.

(2) Is not an employee of the city government.

(3) Does not hold any elected or appointed office and is not a candidate for office of the United States, this state or this city.

(4) Has no conflicts of interest as defined in Chapter 7 of Title 1.

(Ord. No. 2007-70, 5-8-2007)

Sec. 2-304. - Removal of member.

The board of mayor and aldermen may remove a member of the ethics commission on the grounds of neglect of duty, misconduct in office, a disability rendering the member unable to discharge the powers and duties of the office as specified in this chapter, or engagement in political activity as defined in this chapter. Before initiating the removal of a member from the ethics commission, the board of mayor and aldermen shall give the member written notice of the reason for the intended action, and the member shall have an opportunity to reply within ten days. Thereafter, the board of mayor and aldermen shall afford such member an opportunity for a hearing.

(Ord. No. 2007-70, 5-8-2007)

Sec. 2-305. - Organization.

(1) Members of the ethics commission shall not be compensated.

(2) There shall be no regularly scheduled monthly or bimonthly meetings of the ethics commission. By majority vote, or by call of the chairman, the ethics commission may call a special meeting, if necessary.

(3) Robert's Rules of Procedure Newly Revised 10th Edition, shall govern matters of parliamentary procedure.

(Ord. No. 2007-70, 5-8-2007)

Sec. 2-306. - Adherence to ethics code; disqualification of member.

The ethics commission and its attorney shall be governed by and subject to this chapter, If members of the ethics commission have a conflict of interest or must disqualify themselves under this ethics code or by law, the remaining members shall at that time choose an alternate person(s) mutually agreed upon to hear that matter.

(Ord. No. 2007-70, 5-8-2007)

Sec. 2-307. - Prohibition against political activity.

(1) *Definitions.* The following words, terms and phrases, when used in this section, shall have the meanings ascribed to them in this subsection, except where the context clearly indicates a different meaning:

(a) *Member of the ethics commission* means an individual who occupies the position of a member of the ethics commission or a prospective new member of the ethics commission.

(b) *Political party* means a national political party, a state political party, a political action committee and/or any affiliated organization.

(c) *Election* includes a primary, special and general election.

(d) *Nonpartisan election* means:

a. An election at which none of the candidates is to be nominated or elected as representing a political party, any of whose candidates for presidential elector received votes in the last preceding election at which presidential electors were selected; and

b. An election involving a question or issue which is not specifically identified with a political party, such as a constitutional amendment, referendum, approval of a governmental ordinance, or any question or issue of a similar character.

(e) *Partisan* when used as an adjacent, refers to a political party.

(f) *Contribution* means any gift, subscription, loan, advance, deposit of money, allotment of money or anything of value given or transferred by one person to another, including in cash, by check, by draft, through a payroll deduction or allotment plan, by pledge or promise, whether or not enforceable, or otherwise.

(2) *Permissible activities.* All members of the ethics commission are free to engage in political activity to the

widest extent consistent with the restrictions imposed in this chapter. Each member of the ethics commission retains the right to:

(a) Register and vote in any election;

(b) Participate in the nonpartisan activities of a civic, community, social, labor, or professional organization or of a similar organization;

(c) Be a member of a political party or other political organization and participate in its activities to the extent consistent with law;

(d) Attend a political convention, rally, fundraising function or other political gathering;

(e) Sign a political petition as an individual;

(f) Make a financial contribution to a political party or organization;

(g) Take an active part, as a candidate or in support of a candidate, in a nonpartisan election;

(h) Be politically active in connection with a question which is not specifically identified with a political party, such as a constitutional amendment, referendum, approval of a governmental ordinance or any other question or issue of a similar character;

(i) Serve as an election judge or clerk or in a similar position to perform nonpartisan duties as prescribed by state or local law; and

(j) Otherwise participate fully in public affairs in a manner which does not materially compromise his efficiency or integrity as a member of the ethics commission or the neutrality, efficiency or integrity of the ethics commission.

(3) *Prohibited activities.*

(a) A member of the ethics commission may not take an active part in political management or in a political campaign, except as permitted by subsection (b) of this section.

(b) A member of the ethics commission shall not take part in or be permitted to do any of the following activities:

1. Serve as an officer of a political party, a member of a national, state or local committee of a political party, an officer or member of a committee of a partisan political club, or be a candidate for any of these positions;
2. Organize or reorganize a political party organization or political club or political action committee operating in the city;
3. Directly or indirectly solicit, receive, collect, handle, disburse or account for assessments, contributions or other funds for a candidate for city office;
4. Organize, sell tickets to, promote or actively participate in a fundraising activity of a candidate in a city election;
5. Take an active part in managing the political campaign of a candidate for city office;

6. Become a candidate for, or campaign for, a city election;
7. Solicit votes in support of or in opposition to a candidate for city office in a city election;
8. Drive voters to the polls on behalf of any candidate in a city election;
9. Endorse or oppose a candidate for city office in an election or a candidate for city office in a political advertisement, broadcast, campaign literature, or similar material;
10. Address a convention, caucus, rally or similar gathering of a political party in support of or in opposition to a partisan candidate for a city office.

(4) Nothing contained in this section shall prohibit activity in political management or in a political campaign by any member of the ethics commission connected with a nonpartisan election or a nonpartisan issue of any type.

(Ord. No. 2007-70, 5-8-2007)

Sec. 2-308. - Duties and powers.

The ethics commission shall have the following duties and powers:

(1) To establish any procedures, rules and regulations governing its internal organization and conduct of its affairs, including, but not limited to, scheduling meetings as needed.

(2) To receive and hear complaints of violations of standards required by the ethics code.

(3) To make investigations as it deems necessary to determine whether any person has violated this ethics code, but only after the affirmative vote of majority of the ethics commission have voted to conduct the investigation.

(4) To take such action as provided in the ethics code as deemed appropriate because of any violation of this ethics code.

(5) To make proposals or recommendations to the board of mayor and aldermen for the adoption of any revisions or amendments to this ethics code.

(6) To receive and review ethics reports.

(7) To perform any other function authorized by this ethics code.

(Ord. No. 2007-70, 5-8-2007)

Sec. 2-309. - Advisory opinions.

The ethics commission shall render an advisory opinion based on a real or hypothetical set of circumstances when requested in writing by any named officer, and it shall be a responsibility of the ethics commission for the interpretation of the ethics code. Such advisory opinion shall be rendered pursuant only to a written request, fully

setting forth the circumstances to be reviewed by the ethics commission. The proceedings of the ethics commission pursuant to this section shall be held in public, and the final opinions of the ethics commission shall be a public record.

(Ord. No. 2007-70, 5-8-2007)

Sec. 2-310. - Complaints.

The ethics commission shall be responsible for hearing and deciding any written and signed complaints filed regarding alleged violation of this chapter by any person. The following procedure shall be followed when filing a complaint:

(1) Any person may file a complaint alleging violation of any of the provisions of this chapter by filing it with the city recorder's office, who shall immediately deliver such complaint to the city attorney and to the chairman of the ethics commission or his designee. A copy of such complaint shall immediately be forwarded by registered mail to the official against whom the complaint was filed.

(2) The complaint must be based on personal knowledge, shall set forth such facts as would be admissible in evidence, and shall show affirmatively that the complainant is competent to testify to the matters stated therein. All documents referred to in the complaint must be attached to the complaint.

(3) A complaint must be filed within 30 days of the date the alleged violation is said to have occurred, or in case of concealment or nondisclosure within six months of the date the alleged violation should have been discovered after due diligence. The commission shall not hear untimely complaints.

(4) In the event the ethics commission makes an initial determination that a complaint is technically deficient or incomplete, the commission shall submit a list of deficiencies to the complainant and offer the complainant the opportunity to correct the deficiencies within seven days prior to the ethics commission's investigatory review of the complaint.

(5) Upon receipt of a complaint alleging misconduct, the official against whom the complaint was filed may reply in writing to the complaint within 30 days, unless such time for reply is shortened or extended by the ethics commission. The official's response must be based on personal knowledge, must set forth such facts as would be admissible in evidence, and must show affirmatively that the official is competent to testify to the matters stated therein. All documents referred to in the response should be attached to the response. However, in order to ensure the right to a fair trial and the right of the accused against self-incrimination, the commission shall not schedule a hearing for the violation of any law while criminal investigation is in progress or while criminal charges are pending. Once criminal proceedings are final, the commission need not be bound by the conclusions of the court and may hold a censure hearing.

(6) Within 60 days of receipt of a complaint, the ethics commission shall conduct a formal public hearing in accordance with the requirements of due process. The ethics commission is authorized to subpoena

and swear witnesses.

(7) If after reviewing the complaint the ethics commission by majority vote determines that no specific, substantiated evidence from a credible source(s) exists to support a reasonable belief that there has been a violation of the ethics code or determines that no violation occurred, it may dismiss the complaint. If the ethics commission determines that specific, substantiated evidence from a credible source(s) exists to support a reasonable belief that there has been a violation of the ethics code, then it shall render a written decision stating facts supporting that finding, conclusions of law and censure, as appropriate.

(8) Nothing in this chapter shall be construed to limit or encumber the right of the ethics commission to initiate an investigation on its own cognizance as it deems necessary to fulfill its obligations under this chapter.

(Ord. No. 2007-70, 5-8-2007)

Sec. 2-311. - Judicial review.

(1) Any party against whom a decision of the ethics commission is rendered may obtain judicial review of the decision by writ of certiorari. The application for the writ must be filed within 30 days from the date of the decision. Judicial review shall be based upon the record. No party shall be entitled to a de novo appeal.

(2) Upon failure to timely request judicial review of the decision by writ of certiorari as provided in this section, the decision shall be binding and final upon all parties.

(Ord. No. 2007-70, 5-8-2007)

CHAPTER 8. - ETHICS

Sec. 1-801. - Applicability and interpretation.

(1) This chapter is the Code of Ethics for the City of Franklin and applies to all full time and part time elected or appointed officials and employees, whether compensated or not, including those of any separate board, commission, committee, authority, corporation, or other instrumentality appointed or created by the municipality. The words "municipal" and "municipality" include these separate entities. When a violation of this Code of Ethics also constitutes a violation of a personnel policy, rule, or regulation or a civil service policy, rule, or regulation, the violation shall be dealt with as a violation of the personnel or civil service provisions rather than as a violation of this Code of Ethics except as may be required by law. In any situation in which a personal interest is also a conflict of interest under state law, the more restrictive regulation shall apply. Any action or inaction governed by this chapter may also constitute state and federal crimes. This chapter is not intended to supersede state or federal law.

(2) The interpretation that a reasonable person in the circumstances would apply shall be used in interpreting and enforcing this Code of Ethics. The interpretations of the Tennessee Ethics Commission shall serve as guidance in interpreting this chapter.

(Ord. No. 2007-69, 5-8-2007)

Sec. 1-802. - Definitions and interpretation.

Censure means an expression of severe criticism or reproach.

Employment interest includes a situation in which an official or employee or a designated family member is negotiating possible employment with a person or organization that is the subject of the vote or that is to be regulated or supervised.

Ethics commission refers to the City of Franklin's Ethics Commission.

Gift means the transfer of anything of economic value, regardless of form, without adequate and lawful consideration. Such term does not include the solicitation, acceptance, receipt or regulation of political campaign contributions. A gift shall be further defined in this chapter and includes a subscription, membership, loan, forgiveness of debt, advance or deposit of money or anything of value,

conveyed or transferred. It does not include a campaign contribution otherwise reported as required by law, a commercially reasonable loan made in the ordinary course of business, or a gift received from a member of the person's immediate family or from a relative within the third degree of consanguinity of the person or of the person's spouse, or from the spouse of any such relative. It does not include the waiver of a registration fee for a conference or educational seminar.

Giver means that person, firm, entity or institution that gives for the purpose of lobbying a gift, honorarium or other thing of value that meets the definition of lobbyist, as these terms are found in T.C.A. § 3-6-301.

Honorarium means payment of money or any thing of value for an appearance, speech or article, but does not include actual and necessary travel expenses, meals and lodging associated with such appearance, speech or article.

Officer or *official* means the members of the board of mayor and aldermen, as well as members appointed thereby to city boards, commissions, etc. Unless otherwise stated, it does not include city employees.

Personal interest means:

(a) Any financial, ownership, or employment interest in the subject of a vote by a municipal board not otherwise regulated by state statutes on conflicts of interests; or

(b) Any financial, ownership, or employment interest in a matter to be regulated or supervised; or

(c) Any such financial, ownership, or employment interest of the official's or employee's spouse or immediate family. For the purposes of this chapter, "immediate family" includes parent(s), stepparent(s), grandparent(s), siblings(s), child(ren), or stepchild(ren) or the spouses thereof.

(Ord. No. 2007-69, 5-8-2007)

Sec. 1-803. - Disclosure of personal interest by official with vote.

An official with the responsibility to vote on a measure shall disclose during the meeting at which the vote takes place, before the vote and so it appears in the minutes, any personal interest that affects or that would lead a reasonable person to infer that it affects the official's vote on the measure. In addition, the official may recuse himself or herself from voting on the measure.

(Ord. No. 2007-69, 5-8-2007)

Sec. 1-804. - Disclosure of personal interest in nonvoting matters.

An official or employee who must exercise discretion relative to any matter, other than casting a vote, and who has a personal interest in the matter that affects or that would lead a reasonable person to infer that it affects the exercise of the discretion shall disclose, before the exercise of the discretion when possible, the interest on a form provided by and filed with the recorder. in addition, the official or employee may, to the extent allowed by law, charter, ordinance, or policy, recuse himself or herself from the exercise of discretion in the matter.

(Ord. No. 2007-69, 5-8-2007)

Sec. 1-805. - Acceptance of gifts, gratuities, honoraria, etc.; exceptions; reporting.

(1) Except as provided in this section, no officials or employees, either for themselves or for their immediate family, or for any other person, may knowingly solicit, receive benefit from, accept or agree to accept any gratuity, gift, honoraria, loan, favor, promise or any thing of value for themselves, any other person or any member of the immediate family of such official. In addition, it shall also be a violation of this ethics code for any gift as defined in this chapter to be received by any such person as specified in this section if:
   (a) It tends to influence the official or employee in the discharge of official duties or gives a reasonable basis for the impression of improper influence over the discharge of official duties; or
   (b) The official or employee has financial interest which may be substantially and materially affected, by performance or nonperformance of official duties.
(2) The gifts, gratuities, honoraria and other things listed in the Tennessee Ethics Commission Act (specifically but not exclusively T.C.A. § 3-6-305(b)) shall not be prohibited.
(3) If an official attends an event and accepts a prohibited gift or honorarium, then the giver who knows or has reason to know that the it has been provided in violation of this chapter, then, within seven days following the event, the giver shall electronically report the following information to the ethics commission:
   (a) Name of the official or family member;
   (b) Nature and purpose of the event;

(c) Name, address and business of the person or entity that provided the gift;

(d) Description of the gift; and

(e) Cost of the gift; however, if the cost of the gift is unknown and not reasonably discernible by the giver, then the giver shall report a good faith estimate of the cost of the gift.

(Ord. No. 2007-69, 5-8-2007)

Sec. 1-806. - Use of information.

(1) Officials or employees may not disclose any information obtained in their official capacity or position of employment that is made confidential under state or federal law except as authorized by law.

(2) Officials or employees may not use or disclose information obtained in their official capacity or position of employment with the intent to result in financial gain for themselves or any other person or entity.

(Ord. No. 2007-69, 5-8-2007)

Sec. 1-807. - Use of municipal time, facilities, etc.

(1) Officials or employees may not use or authorize the use of municipal time, facilities, equipment or supplies for private gain or advantage to themselves.

(2) Officials or employees may not use or authorize the use of municipal time, facilities, equipment or supplies for private gain or advantage to any private person or entity, except as authorized by legitimate contract or lease that is determined by the governing body to be in the best interests of the municipality.

(Ord. No. 2007-69, 5-8-2007)

Sec. 1-808. - Use of position or authority.

(1) Officials or employees may not make or attempt to make private purchases, for cash or otherwise, in the name of the municipality.

(2) Officials or employees may not use or attempt to use their position to secure any privilege or exemption for themselves or others that is not authorized by the charter, general law, or ordinance or policy of the municipality. No officer shall intimidate, threaten, coerce,

discriminate against, or give the appearance of or attempt to intimidate, threaten, coerce or discriminate against any employee for the purpose of interfering with that person's freedom of choice in the regular discharge of official duties.

(3) No official or employee shall endorse, in such a manner as to convey the city's approval of, any private for-profit enterprise without the approval of the board of mayor and aldermen.

(Ord. No. 2007-69, 5-8-2007)

Sec. 1-809. - Outside employment.

An official or employee may not accept or continue any outside employment if the work unreasonably inhibits the performance of any affirmative duty of the municipal position or conflicts with any provision of the municipality's charter or any ordinance or policy. The prohibition of this section shall not apply to:

(1) An officer or employee who is appointed to a regulatory or licensing authority pursuant to a statutory requirement that persons subject to the jurisdiction of the authority be represented in appointments to it; or

(2) An officer or employee whose government duties are ministerial, if the private employment or financial interest does not create a conflict of interest.

(3) An officer who abstains to avoid the conflict of interest as provided in this chapter.

(Ord. No. 2007-69, 5-8-2007)

Sec. 1-810. - Abstention to avoid conflicts of interest.

(1) It shall be a violation of this chapter for any city official to participate, directly or indirectly, through decision, approval, disapproval, recommendation or in any other manner, upon the following, each of which is deemed to be a conflict of interest:

(a) Any proceeding, application, vote, request for ruling, claim, controversy, contract or any other matter involving an immediate family member.

(b) Any matter in which the officer has a financial interest, a fiduciary interest, a corporate interest, or an employment interest.

(2) Except as otherwise provided by law, no officer shall, in such capacity, participate in the discussion, debate, deliberation or vote, or otherwise take part in the decision-making process on any item in which the officer has a conflict of interest.

(3) It is hereby declared that it is not the intent of this ethics code to prohibit an immediate family

member of an officer from being engaged in gainful employment in this city. The city shall not be prohibited from doing business with an entity which employs an immediate relative of an officer, provided that:

(a) Such business relationship does not violate this chapter;

(b) Such business relationship is fully disclosed in writing; and

(c) Where applicable, the affected business entity shall be required to fulfill all public bidding requirements when conducting business with the city.

(Ord. No. 2007-69, 5-8-2007)

Sec. 1-811. - Ethics complaints.

(1) The city attorney is designated as the ethics officer of the municipality. Upon the written request of an official or employee potentially affected by a provision of this chapter, the city attorney may render an oral or written advisory ethics opinion based upon this chapter and other applicable law.

(2) Except as otherwise provided in this subsection, the city attorney shall investigate any credible complaint against an employee charging any violation of this chapter, or may undertake an investigation to acquire information indicating a possible violation and make recommendations for action to end or seek remedies for any activity that, in the attorney's judgment, constitutes a violation of this Code of Ethics.

(3) The city attorney may request that the governing body hire another attorney, individual, or entity to act as ethics officer or to provide general counsel to the ethics commission.

(Ord. No. 2007-69, 5-8-2007)

Sec. 1-812. - Ethics commission.

An ethics commission, properly constituted, shall convene to determine all ethics complaints against the board of mayor and aldermen as provided in Chapter 3 of Title 2 of the Franklin Municipal Code.

(Ord. No. 2007-69, 5-8-2007)

Sec. 1-813. - Violations.

(1) An elected official or appointed member of a separate municipal board, commission, committee, authority, corporation, or other instrumentality who violates any provision of this

chapter is subject to punishment as provided by the municipality's charter and/or other applicable law and in addition is subject to censure by the governing body. In addition to any other remedy provided by law, an appointed official or an employee who violates any provision of this chapter is subject to disciplinary action including but not limited to termination in the case of an employee.

(2) A gift made contrary to this chapter, shall not be a violation if the official, employee or immediate family member does not use the gift and returns it to the donor within the latter of ten days of receipt or ten days of having knowledge that the gift was a violation or pays consideration of equal or greater value within the latter of ten days of receipt or ten days of having knowledge that the gift was a violation.

(Ord. No. 2007-69, 5-8-2007)

From: [redacted]
To: [redacted]
Cc: [redacted]
Date: 5/23/2022 9:07:11 PM
Subject: Re: June 7th Invite List.xlsx

ATTENTION COF staff: This email originated from outside the City of Franklin. Please use discretion when clicking on attachments & links from unknown senders or suspicious emails.

Got it. Thanks.

Bob

> On May 23, 2022, at 8:34 PM, Ken Moore <ken.moore@franklintn.gov> wrote:
>
> Yes, so they have details.
>
> Sent from my Verizon, Samsung Galaxy smartphone
> Get [redacted]
>
> From: Bob Ravener <bobravener@msn.com>
> Sent: Monday, May 23, 2022 7:53:46PM
> To: Ken Moore <ken.moore@franklintn.gov>
> Cc: mgough220@outlook.com <mgough220@outlook.com>; kmoore43@comcast.net <kmoore43@comcast.net>; linda.c.moore@comcast.net <linda.c.moore@comcast.net>
> Subject: Re: June7th Invite List.xlsx
>
> ATTENTION COF staff: This email originated from outside the City of Franklin. Please use discretion when clicking on attachments & links from unknown senders or suspicious emails.
>
> Thanks Ken. Appreciate it. For clarity, with those pledges, do we still need to send the invitation or are they already committed to be there on June 7?
>
> Bob
>
> > On May 23, 2022, at 6:23 PM, Ken Moore <ken.moore@franklintn.gov> wrote:
> >
> > I have updated the list with my people. Here is where I am with $$$$ pledged. Working on some corporate

support.

1. Jimmy Franks-$1000
2. David Logan-$500
3. Andy Marshall-$1000
4. Joellen and Chuck McDowell-$1600
5. Monty McInturff-$1600
6. Beth and Cam Goodwin-$1600
7. Michael Johnson-$1000
8. Jim Munro-$1000
9. Barry Alexander-$1000
10. John Brevard-$500
11. Linda and Ken Moore-$1600
12. Brenda and Norman Johnson-$1000
13.

This message has been prepared on resources owned by the City of Franklin, Tennessee. It is subject to the City's Policy for the Use of Computers, Internet and Email. Messages that are received or created by any City staff member may be a public record subject to Tennessee Open Records Act, T.C.A. §10-7-503, et seq., and the rules of the Open Records Commission. DO NOT COPY OR FORWARD TO UNAUTHORIZED PERSONS. This message may contain confidential information and is intended only for the use of the specific individual(s) to which it is addressed. If you are not an intended recipient of this message, you are hereby notified that any unauthorized use, dissemination or copying of this email or any information it contains is strictly prohibited. If you have received this message in error, please delete it and immediately notify the sender by reply email.

From: [redacted]
To: [redacted]
CC: [redacted]
[redacted]
[redacted]
Date: 5/23/2022 7:53:46 PM
Subject: Re: June 7th Invite List.xlsx
Attachments: June 7th Invite List.xlsx

ATTENTION COF staff: This email originated from outside the City of Franklin. Please use discretion when clicking on attachments & links from unknown senders or suspicious emails.

Thanks Ken. Appreciate it. For clarity, with those pledges, do we still need to send the invitation or are they already committed to be there on June 7?

Bob

On May 23, 2022, at 6:23 PM, Ken Moore <ken.moore@franklintn.gov> wrote:

••
I have updated the list with my people. Here is where I am with $$$$ pledged. Working on some corporate support.

1. Jimmy Franks-$1000
2. David Logan-$500
3. Andy Marshall-$1000
4. Joellen and Chuck McDowell-$1600
5. Monty McInturff-$1600
6. Beth and Cam Goodwin-$1600
7. Michael Johnson-$1000
8. Jim Munro-$1000
9. Barry Alexander-$1000
10. John Brevard-$500
11. Linda and Ken Moore-$1600
12. Brenda and Norman Johnson-$1000
13.

This message has been prepared on resources owned by the City of Franklin, Tennessee. It is subject to the City's Policy for the Use of Computers, Internet and Email. Messages that are received or created by any City staff member may be a public record subject to Tennessee Open Records Act, T.C.A. §10-7-503, et seq., and the rules of the Open Records Commission. DO NOT COPY OR FORWARD TO UNAUTHORIZED PERSONS. This message may contain confidential information and is intended only for the use of the specific individual(s) to which it is addressed. If you are not an intended recipient of this message, you are hereby notified that any unauthorized use, dissemination or copying of this email or any information it contains is strictly prohibited. If you have received this message in error, please delete it and immediately notify the sender by reply email.

From: [redacted]
To: [redacted]
Date: 6/16/2022 7:24:26 PM
Subject: ACTION: RSVP for June 22nd Fundraiser for Bob!

ATTENTION COF staff: This email originated from outside the City of Franklin. Please use discretion when clicking on attachments & links from unknown senders or suspicious emails.

View this email in your browser

BOB RAVENER
STATE REPRESENTATIVE DISTRICT 61

Patrick Can We Count On You to Attend Our Fundraiser?

As longtime friends and neighbors of Bob Ravener, we have come to know him as a man of integrity and humility with an unrivaled work ethic. Bob is a proven leader who cares deeply about our community and our future; he is completely involved, understands the pulse of the people, and has the right set of real life experiences to be a highly effective advocate for us in Nashville. We are so excited for his campaign and we know that he will represent the 61st District well! Patrick, please join my husband Bob and me at our home on the evening of June 22nd as we host a fundraiser in support of our dear friend Bob Ravener. And if you haven't already done so, be sure to RSVP by Saturday, June 18th so that we have an accurate count. You can RSVP by clicking below!

Margaret & Bob Martin

Join Margaret & Bob Martin for a fundraiser in support of:

BOB RAVENER
STATE REPRESENTATIVE DISTRICT 61

8/1/2022

RSVP

DONATE

BOB RAVENER
STATE REPRESENTATIVE DISTRICT 61

Copyright (C) 2022 Committee to Elect Bob Ravener. All rights reserved.
You are receiving this email because you opted in via our website.

Our mailing address is:
Committee to Elect Bob Ravener
212 E Main St Ste 200
Franklin, TN 37064-2550

Add us to your address book

Want to change how you receive these emails?
You can update your preferences or unsubscribe

Grow your business with mailchimp

From: [redacted]
To: [redacted]
Date: 7/11/2022 7:14:21 AM
Subject: Turn Out for Bob on Debate Night!

ATTENTION COF staff: This email originated from outside the City of Franklin. Please use discretion when clicking on attachments & links from unknown senders or suspicious emails.

View this email in your browser

BOB RAVENER
STATE REPRESENTATIVE DISTRICT 61

Will You Be There Kelly?

The Williamson County Republican Party will be hosting a forum for Williamson County State House candidates on Tuesday, July 12th! There is a clear choice in this election and you'll see why on Tuesday night. I hope you'll turn out and show how strong our support is! The forum will be held from 6-8PM at the Williamson County Administrative Complex at 1320 West Main Street. Seating is limited so be sure to reserve your seat now!

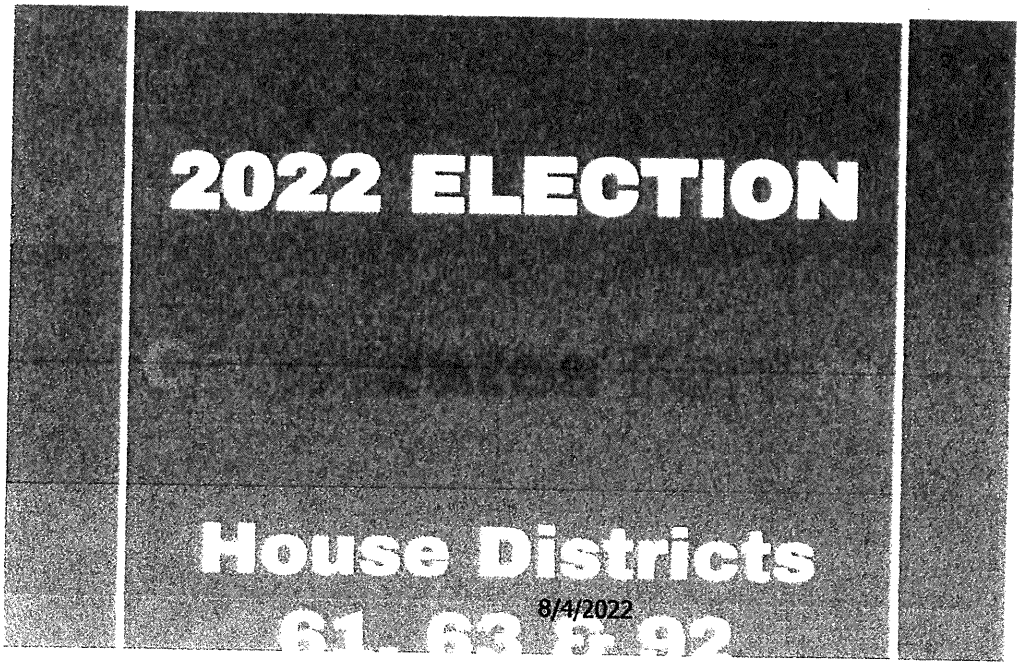

RSVP TODAY

DONATE

BOB RAVENER
STATE REPRESENTATIVE DISTRICT 61

Copyright (C) 2022 Committee to Elect Bob Ravener. All rights reserved.
You are receiving this email because you opted in via our website.

Our mailing address is:
Committee to Elect Bob Ravener
212 E Main St Ste 200
Franklin, TN 37064-2550

Add us to your address book

Want to change how you receive these emails?
You can update your preferences or unsubscribe

From: Ken Rosen
To: [redacted]
Sent: 6/6/2022 2:41:40 PM
Subject: Bob Ravener

Bob is running for state house district 61. Would you be able to help him through your contacts?
Ken

Sent from my Verizon, Samsung Galaxy smartphone
Get Outlook for Android

From: [redacted]
To: [redacted]
[redacted]
Date: 4/21/2022 12:48:25 PM
Subject: Meet my friend

Rhea,
I need to introduce you to my friend and neighbor who is running for the 61st district house seat. I would encourage you to get together and hear his story and hope you can support him.
Ken

Sent from my Verizon, Samsung Galaxy smartphone
Get [redacted]

From: [redacted]
To: [redacted]
CC: [redacted]
Date: 4/21/2022 2:06:14 PM
Subject: Re: Meet my friend

ATTENTION COF staff: This email originated from outside the City of Franklin. Please use discretion when clicking on attachments & links from unknown senders or suspicious emails.

Hello Mayor Little:

I appreciate Ken making an introduction as we are traveling together on a visioning trip in GA.
I would welcome the opportunity to connect and hear your perspective on how the State Rep role can be of best service to you and the Brentwood community. I look forward to finding some time on your calendar. All the best.

Bob

> On Apr 21, 2022, at 1:48 PM, Ken Moore <ken.moore@franklintn.gov> wrote:
>
> ••
> Rhea,
> I need to introduce you to my friend and neighbor who is running for the 61st district house seat.
> I would encourage you to get together and hear his story and hope you can support him.
> Ken
>
> Sent from my Verizon, Samsung Galaxy smartphone
> Get [redacted]

This message has been prepared on resources owned by the City of Franklin, Tennessee. It is subject to the City's Policy for the Use of Computers, Internet and Email. Messages that are received or created by any City staff member may be a public record subject to Tennessee Open Records Act, T.C.A. §10-7-503, et seq., and the rules of the Open Records Commission. DO NOT COPY OR FORWARD TO UNAUTHORIZED PERSONS. This message may contain confidential information and is intended only for the use of the specific individual(s) to which it is addressed. If you are not an intended recipient of this message, you are hereby notified that any unauthorized use, dissemination or copying of this email or any information it contains is strictly prohibited. If you have received this message in error, please delete it and immediately notify the sender by reply email.

From: Angie Johnson <angie.johnson@franklintn.gov>
To: Lanaii Benne <LANAIIB@franklintn.gov>
Date: 6/14/2022 11:57:45 AM
Subject: FW: Pledge

Angie Johnson, PHR, CMC
Deputy City Recorder
City of Franklin
109 3rd Ave S, Franklin, TN 37064
615.550.6707
www.franklintn.gov

From: Ken Moore <ken.moore@franklintn.gov>
Sent: Tuesday, June 14, 2022 11:46 AM
To: Hannah Lampela <hannah.lampela@franklintn.gov>; Angie Johnson <angie.johnson@franklintn.gov>
Subject: Pledge

Hi Ken. I'm all set with 2LT Katie Baier USMC to lead the Pledge of Allegiance tonight. We'll be there around 6:45. I have a little intro for her.

From Bob Ravener
Sent from my Verizon, Samsung Galaxy smartphone
Get Outlook for Android

This message has been prepared on resources owned by the City of Franklin, Tennessee. It is subject to the City's Policy for the Use of Computers, Internet and Email. Messages that are received or created by any City staff member may be a public record subject to Tennessee Open Records Act, T.C.A. §10-7-503, et seq., and the rules of the Open Records Commission. DO NOT COPY OR FORWARD TO UNAUTHORIZED PERSONS. This message may contain confidential information and is intended only for the use of the specific individual(s) to which it is addressed. If you are not an intended recipient of this message, you are hereby notified that any unauthorized use, dissemination or copying of this email or any information it contains is strictly prohibited. If you have received this message in error, please delete it and immediately notify the sender by reply email.

City of Franklin, TN - Municipal Government
June 15 at 12:01 PM ·

Last night at the Franklin Board of Mayor and Aldermen Meeting, newly minted Marine Corps 2LT and Franklin native Katie Baier led the Pledge of Allegiance after being introduced by Mayor Ken Moore and US Navy Veteran and Franklin resident Bob Ravener. We offer our sincere appreciation and to 2LT Baier as she graduates from the Naval Academy this month!



City of Franklin, TN - Municipal Government was live.
June 14 at 7:00 PM ·

City of Franklin, BOMA Meeting 6-14-2022
#CityofFranklin #FranklinTN #BoardMeeting

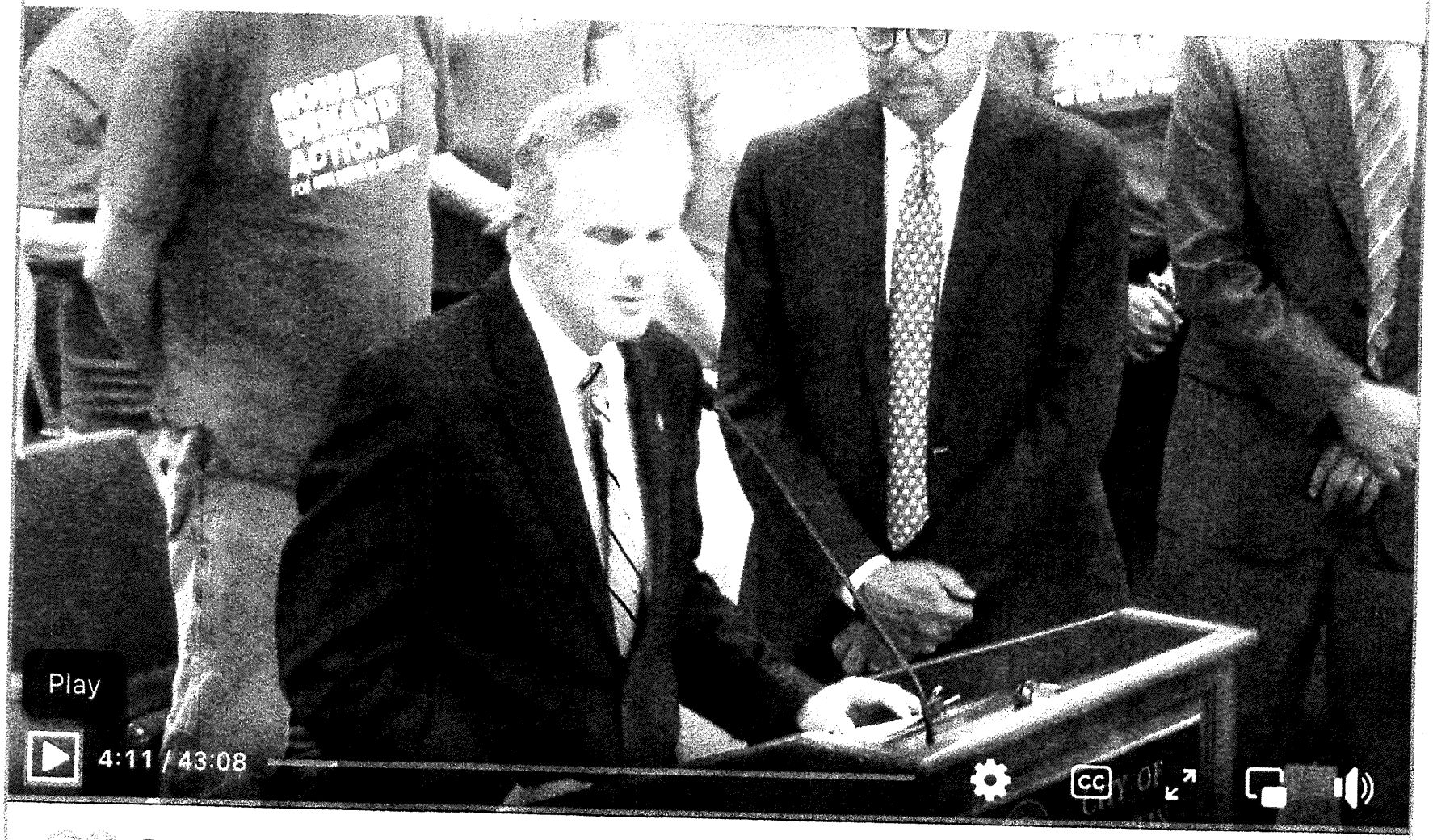

5

1 Comment

From: [redacted]
To: [redacted]
Date: 5/16/2022 8:25:41 PM
Subject: Re: Pledge 6/14 BOMA

ATTENTION COF staff: This email originated from outside the City of Franklin. Please use discretion when clicking on attachments & links from unknown senders or suspicious emails.

Thank you Hannah. This is very helpful.

Bob

On May 16, 2022, at 1:29 PM, Hannah Lampela <hannah.lampela@franklintn.gov> wrote:

Hi Bob,

Mayor Moore mentioned that you coordinated for Katie Baier to recite the Pledge of Allegiance on Tuesday, June 14th at our BOMA meeting. I wanted to pass along the specifics for Katie:

The board meeting starts at 7p, and the pledge of allegiance will be recited at the start of the meeting. Just to note, we do have a work session prior to the board meeting, so sometimes the board meeting starts a bit late due to discussion running long. Even if that is the case, it is usually no later than 7:15p. The board meeting takes place in the boardroom here at City Hall (109 Third Avenue South, Franklin TN, 37064), and I, Hannah, will be by the doors of the boardroom to show you where to go upon arrival. The board meeting is always a public meeting, so anyone is welcome to join! It is also always televised (Franklin TV, YouTube, Facebook), so their friends & family can watch if they aren't able to attend. You can leave after the pledge of allegiance. You are, of course, more than welcome to stay for the meeting (or even part of the meeting), but I also understand that they can go late. For parking, there are free parking garages off of 2nd Avenue, as well as, 4th Avenue. The 2nd Ave. garage is located next to City Hall, and the 4th Ave. garage is just a block away. There is also free street parking throughout downtown Franklin.

Please let me know if you need any other information or if you need me to reach out to Katie directly.

Thank you so much for arranging this!
Hannah

Hannah Lampela
Executive Assistant to Mayor Ken Moore
& City Administrator, Eric Stuckey
City of Franklin
109 Third Avenue
Franklin, TN 37064
615-550-6605

This message has been prepared on resources owned by the City of Franklin, Tennessee. It is subject to the City's Policy for the Use of Computers, Internet and Email. Messages that are received or created by any City staff member may be a public record subject to Tennessee Open Records Act, T.C.A. §10-7-503, et seq., and the rules of the Open Records Commission. DO NOT COPY OR FORWARD TO UNAUTHORIZED PERSONS. This message may contain confidential information and is intended only for the use of the specific individual(s) to which it is addressed. If you are not an intended recipient of this message, you are hereby notified that any unauthorized use, dissemination or copying of this email or any information it contains is strictly prohibited. If you have received this message in error, please delete it and immediately notify the sender by reply email.

From: Bob Ravener <bob@ravenerlaw.com>
To: Katherine Baier <kabbaier@gmail.com>
CC: Hannah Lampela <hannah.lampela@franklinwi.gov>
Date: 6/13/2022 9:00:08 PM
Subject: Re: Pledge 6/14 BOMA

ATTENTION COF staff: This email originated from outside the City of Franklin. Please use discretion when clicking on attachments & links from unknown senders or suspicious emails.

Hi Katie. I am very excited to have you do this. Since there is a working meeting ahead of the BOMA meeting, it might make sense for you to park at our home at 221 3rd Ave S Franklin as we are a block from City Hall. Lisa and I would love the chance to meet you in advance of the meeting if you think you could get here by about 6:15 or so and the. We can walk over to City Hall.
If that's inconvenient, I can just meet you at City Hall in the main open area at 6:45 and can introduce you to the mayor. I'm copying Hannah Lampela from the Mayor's office so she can let Mayor Ken Moore that we are on for tomorrow evening.
I can't tell you how excited I am for you to be doing this at the meeting tomorrow. I look forward to meeting you.

Bob

> On Jun 13, 2022, at 7:17 PM, Katherine Baier <kabbaier@gmail.com> wrote:
>
> Good evening Mr. Ravener,
>
> I hope you are doing well! I am looking forward to tomorrow. I am planning to arrive around 6:45 in my Dress Blues. I will likely not have anyone with me, so seating should not be a problem on my end. Please let me know if there's is any further action I need to take before tomorrow.
>
> Looking forward to it!
>
> Katie
>
> > On May 29, 2022, at 10:25, Katherine Baier <kabbaier@gmail.com> wrote:
> >
> > Mr. Ravener,
> >
> > Thank you so much!! It was a very exciting day and week! Feeling excited for the future!
> >
> > I am looking forward to June 14. Talk soon!
> >
> > Katie

On May 28, 2022, at 23:19, Bob Ravener <bobravener@gmail.com> wrote:

Katie:

Congratulations on your graduation! Four years of hard work has paid off and God bless your service to our nation.
I so look forward to you leading the Pledge of Allegiance on June 14. All the best.

Bob

> On May 17, 2022, at 10:39 PM, Bob Ravener <bobravener@gmail.com> wrote:
>
> Ok got it! Let's touch base once you are back in the country and calibrate everything before the event. I would also suggest that if you plan to have anyone in attendance, the seating is unpredictable based on the agenda so just bear that in mind for timing of arrival for family and/or friends.
>
> Bob
>
> > On May 17, 2022, at 10:33 PM, Katherine Baier <kabbaier@gmail.com> wrote:
> >
> > Mr. Ravener,
> >
> > My apologies- yes, I did mean Senator Corker. Thank you so much for your help!!
> >
> > Katie
> >
> > > On May 17, 2022, at 23:21, Bob Ravener <bobravener@gmail.com> wrote:
> > >
> > > Thanks Katie! Much appreciated. To be accurate, did you mean Senator Corker? I was on his selection board so would have been one of the people involved in your nomination from his office.

Bob

> On May 17, 2022, at 9:32 AM, Katherine Baier <kabbaier@gmail.com> wrote:
>
> Good morning Mr. Ravener,
>
> Here is a little bio about me- nothing too fancy :)
>
> My family and I moved from Knoxville to Franklin when I was 6, and I attended Battle Ground Academy from 1st grade until I graduated. I was nominated by Senator Cooper and Congressman Blackburn to attend the US Naval Academy. I graduated with a Bachelor of Science in Biochemistry. On May 27th, I commissioned as a 2nd LT in the Marine Corps. I report to The Basic School September 6.
>
> Let me know if I can provide any further information. Thank you!
>
> Katie
>
> Sent from my iPhone
>
> > On May 17, 2022, at 07:30, Bob Ravener <bobravener@gmail.com> wrote:
> >
> > Thanks Katie! That works great. If you have some time before you head out of the country, is there a bio you can send me? It doesn't have to be long, just something that I can use to introduce you at the meeting, including how long you and family have lived in Franklin, high school, who nominated you to USNA, any honors/awards, unit/MOS. Anything you feel might be useful. Much appreciated.
> >
> > Bob
> >
> > > On May 16, 2022, at 8:48 PM, Katherine Baier <kabbaier@gmail.com> wrote:

Good evening Mr. Ravener,

My apologies for the delayed responses. Thank you so much for the information in both emails- I really appreciate you allowing me to be a part of this! I am headed back to Annapolis tomorrow for commissioning week and then will be out of the country until the 11th. I can call you as soon as I return to discuss details if that works.

Thank you again! Looking forward to this.

Katie

> On May 16, 2022, at 21:25, Bob Ravener <bobravener@gmail.com> wrote:
>
> Hi Katie:
>
> I'm sure you are gearing up for graduation. A big congrats and I'm sure relief when it's done. I still remember 1981 like it was yesterday..
> See the message below with some details on the 6/14 Board of Mayor and Aldermen meeting to lead the Pledge of Allegiance for the attendees. The Mayor would like you to be in uniform as had others who have previously led the Pledge.
> Let me know you received this and let's connect ahead of time to ensure we are all on the same page. I am so excited for you to participate in this event and let me know if there is anything I can do on my end to make this work smoothly for you. Thank so much.
>
> Bob
>
> Begin forwarded message:
>
> From: Hannah Lampela <hannah.lampela@franklintn.gov>
> Date: May 16, 2022 at 1:29:51 PM CDT

To: bobravener@msn.com
Subject: Pledge 6/14 BOMA

Hi Bob,

Mayor Moore mentioned that you coordinated for Katie Baier to recite the Pledge of Allegiance on Tuesday, June 14th at our BOMA meeting. I wanted to pass along the specifics for Katie:

The board meeting starts at 7p, and the pledge of allegiance will be recited at the start of the meeting. Just to note, we do have a work session prior to the board meeting, so sometimes the board meeting starts a bit late due to discussion running long. Even if that is the case, it is usually no later than 7:15p. The board meeting takes place in the boardroom here at City Hall (109 Third Avenue South, Franklin TN, 37064), and I, Hannah, will be by the doors of the boardroom to show you where to go upon arrival. The board meeting is always a public meeting, so anyone is welcome to join! It is also always televised (Franklin TV, YouTube, Facebook), so their friends & family can watch if they aren't able to attend. You can leave after the pledge of allegiance. You are, of course, more than welcome to stay for the meeting (or even part of the meeting), but I also understand that they can go late. For parking, there are free parking garages off of 2nd Avenue, as well as, 4th Avenue. The 2nd Ave. garage is located next to City Hall, and the 4th Ave. garage is just a block away. There is also free street parking throughout downtown Franklin.

Please let me know if you need any other information or if you need me to reach out to Katie directly.

Thank you so much for arranging this!
Hannah

Hannah Lampela
Executive Assistant to Mayor Ken Moore
& City Administrator, Eric Stuckey
City of Franklin
109 Third Avenue

8/4/2022

Franklin, TN 37064
615-550-6605

This message has been prepared on resources owned by the City of Franklin, Tennessee. It is subject to the City's Policy for the Use of Computers, Internet and Email. Messages that are received or created by any City staff member may be a public record subject to Tennessee Open Records Act, T.C.A. §10-7-503, et seq., and the rules of the Open Records Commission. DO NOT COPY OR FORWARD TO UNAUTHORIZED PERSONS. This message may contain confidential information and is intended only for the use of the specific individual(s) to which it is addressed. If you are not an intended recipient of this message, you are hereby notified that any unauthorized use, dissemination or copying of this email or any information it contains is strictly prohibited. If you have received this message in error, please delete it and immediately notify the sender by reply email.

Date: 5/29/2022 12:30:19 PM

Attachments: Robert Yeager.vcf

Please send Bob an invite.
Ken

Sent from my Verizon, Samsung Galaxy smartphone
Get

Date: 5/29/2022 2:45:02 PM
Subject: Re:
Attachments: Robert Yeager.vcf

ATTENTION COF staff: This email originated from outside the City of Franklin. Please use discretion when clicking on attachments & links from unknown senders or suspicious emails.

Will do.

Bob

> On May 29, 2022, at 12:30 PM, Ken Moore <ken.moore@franklintn.gov> wrote:
>
> ••
> Please send Bob an invite.
> Ken
>
> Sent from my Verizon, Samsung Galaxy smartphone
> Get

This message has been prepared on resources owned by the City of Franklin, Tennessee. It is subject to the City's Policy for the Use of Computers, Internet and Email. Messages that are received or created by any City staff member may be a public record subject to Tennessee Open Records Act, T.C.A. §10-7-503, et seq., and the rules of the Open Records Commission. DO NOT COPY OR FORWARD TO UNAUTHORIZED PERSONS. This message may contain confidential information and is intended only for the use of the specific individual(s) to which it is addressed. If you are not an intended recipient of this message, you are hereby notified that any unauthorized use, dissemination or copying of this email or any information it contains is strictly prohibited. If you have received this message in error, please delete it and immediately notify the sender by reply email.

From: Angie Johnson <angie.johnson@franklintn.gov>
To: Eric Stuckey <eric.stuckey@franklintn.gov>
Date: 6/23/2022 7:04:43 PM
Subject: Re: Thank you!

There is a public record request for documents with his name from March 1 to the present. It is still in the works and will take a couple weeks to complete.

Angie Johnson, PHR, CMC
Deputy City Recorder
City of Franklin
109 3rd Ave S, Franklin, TN 37064

From: Eric Stuckey <eric.stuckey@franklintn.gov>
Sent: Thursday, June23, 2022 6:05:50PM
To: Angie Johnson <angie.johnson@franklintn.gov>
Subject: RE: Thank you!

I might be missing something. Was there a records request related to Fire Department and interaction with this candidate? Let me know. Thanks.

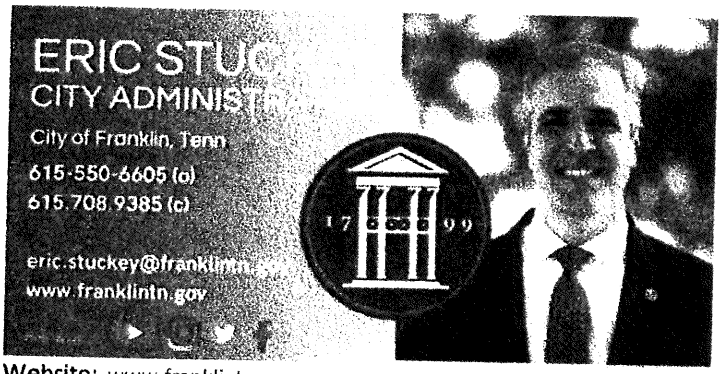

Website: www.franklintn.gov

From: Angie Johnson <angie.johnson@franklintn.gov>
Sent: Thursday, June 23, 2022 2:09 PM
To: Glenn Johnson <glennj@franklintn.gov>
Cc: Eric Stuckey <eric.stuckey@franklintn.gov>
Subject: Re: Thank you!

No need to check emails. Law will take care of the full email search. Thanks, though.

Angie Johnson, PHR, CMC
Deputy City Recorder
City of Franklin
109 3rd Ave S, Franklin, TN 37064

From: Glenn Johnson <glennj@franklintn.gov>
Sent: Thursday, June 23, 2022 1:48:51 PM
To: Angie Johnson <angie.johnson@franklintn.gov>
Cc: Eric Stuckey <eric.stuckey@franklintn.gov>

Subject: Fwd: Thank you!

I found a second email after he accompanied Alderman Brown to a dinner with some of the firefighters.

Get Outlook for iOS

From: Bob Ravener <bobravener@gmail.com>
Sent: Monday, April 25, 2022 11:08 AM
To: Glenn Johnson <glennj@franklintn.gov>
Subject: Thank you!

ATTENTION COF staff: This email originated from outside the City of Franklin. Please use discretion when clicking on attachments & links from unknown senders or suspicious emails.

Hi Glen:

Thanks so much for the time last evening with you and the Station 7 team. I certainly learned a lot in that short period and loved getting to spend some time meeting and getting to know you and the team a little bit. I hope there will be more opportunities for that and I look forward to working closely with the fire fighter community for all the good you do for our community.
If you need to reach me, here's my contact info:
Email: bobravener@gmail.com
615-681-3182. All the best.

Bob

Date: 6/23/2022 2:09:03 PM
Subject: Re: Thank you!

Ok, thank you.

Get

From: Angie Johnson <angie.johnson@franklintn.gov>
Sent: Thursday, June23, 2022 2:08:31PM
To: Glenn Johnson <glennj@franklintn.gov>
Cc: Eric Stuckey <eric.stuckey@franklintn.gov>
Subject: Re: Thank you!

No need to check emails. Law will take care of the full email search. Thanks, though.

Angie Johnson, PHR, CMC
Deputy City Recorder
City of Franklin
109 3rd Ave S, Franklin, TN 37064

From: Glenn Johnson <glennj@franklintn.gov>
Sent: Thursday, June23, 2022 1:48:51PM
To: Angie Johnson <angie.johnson@franklintn.gov>
Cc: Eric Stuckey <eric.stuckey@franklintn.gov>
Subject: Fwd: Thank you!

I found a second email after he accompanied Alderman Brown to a dinner with some of the firefighters.

Get

From: Bob Ravener <bobravener@gmail.com>
Sent: Monday, April 25, 2022 11:08AM
To: Glenn Johnson <glennj@franklintn.gov>
Subject: Thank you!

ATTENTION COF staff: This email originated from outside the City of Franklin. Please use discretion when clicking on attachments & links from unknown senders or suspicious emails.

Hi Glen:

Thanks so much for the time last evening with you and the Station 7 team. I certainly learned a lot in that short period and loved getting to spend some time meeting and getting to know you and the team a little bit. I hope

there will be more opportunities for that and I look forward to working closely with the fire fighter community for all the good you do for our community.
If you need to reach me, here's my contact info:
Email: bobravener@gmail.com
615-681-3182. All the best.

Bob

From: [redacted]
To: [redacted]
Date: 4/25/2022 11:08:22 AM
Subject: Thank you!

ATTENTION COF staff: This email originated from outside the City of Franklin. Please use discretion when clicking on attachments & links from unknown senders or suspicious emails.

Hi Glen:

Thanks so much for the time last evening with you and the Station 7 team. I certainly learned a lot in that short period and loved getting to spend some time meeting and getting to know you and the team a little bit. I hope there will be more opportunities for that and I look forward to working closely with the fire fighter community for all the good you do for our community.
If you need to reach me, here's my contact info:
Email: bobravener@gmail.com
615-681-3182. All the best.

Bob



Franklin Firefighters Local 3758

Thank you Alderman Matt Brown, House of Representatives District 61 candidate Bob Ravener and Fire Chief Glenn Johnson for joining the crew at station 7 for dinner last night.

Like Comment Share

Top comments

Matt Brown
Had a great time! Y'all are the best hosts! I may need to show up over there every weekend!

Like Reply Share

Franklin Firefighters Local 3758 **Matt Brown** your always welcome to stop in!

Like Reply Share

Write a public co...

Press Enter to post.

Write a public co...

Press Enter to post.

From: Hannah Lampela
To: Bob Ravener <bobravener@msn.com>
CC: Matt Largen <matt@williamsonchamber.com>
Date: 3/22/2022 8:54:13 AM
Subject: RE: [External]Re: Coffee with Mayor Moore

Good Morning,

The meeting tomorrow will be here at Franklin City Hall in the Administration offices (109 Third Avenue S, Suite 103).

Please let me know if you need anything in the interim.

Thank you,
Hannah

From: Hannah Lampela
Sent: Monday, March 21, 2022 4:49 PM
To: Bob Ravener <bobravener@msn.com>
Cc: Matt Largen <matt@williamsonchamber.com>
Subject: RE: [External]Re: Coffee with Mayor Moore

Thank you so much both! I will let you know tomorrow where to meet for Wednesday at11a.

Have a wonderful evening,
Hannah

From: Bob Ravener <bobravener@msn.com>
Sent: Monday, March 21, 2022 4:36 PM
To: Hannah Lampela <hannah.lampela@franklintn.gov>
Cc: Matt Largen <matt@williamsonchamber.com>
Subject: Re: [External]Re: Coffee with Mayor Moore

ATTENTION COF staff: This email originated from outside the City of Franklin. Please use discretion when clicking on attachments & links from unknown senders or suspicious emails.

That works.

Bob

> On Mar 21, 2022, at 4:04 PM, Hannah Lampela <hannah.lampela@franklintn.gov> wrote:
>
> Hi Matt & Bob,
>
> Thank you so much for getting back to me! Unfortunately that 10a – 11a time slot was snagged last week. Would you all be able to meet for 11a on Wednesday, 3/23?
>
> Thank you,
> Hannah
>
> **From:** Matt Largen <Matt@williamsonchamber.com>

Sent: Saturday, March 19, 2022 6:11 PM
To: Bob Ravener <bobravener@msn.com>; Hannah Lampela <hannah.lampela@franklintn.gov>
Subject: RE: [External]Re: Coffee with Mayor Moore

ATTENTION COF staff: This email originated from outside the City of Franklin. Please use discretion when clicking on attachments & links from unknown senders or suspicious emails.

March 23 works great for me.

Matt Largen

From: Bob Ravener <bobravener@msn.com>
Sent: Tuesday, March 15, 2022 1:20 PM
To: Hannah Lampela <hannah.lampela@franklintn.gov>
Cc: Matt Largen <Matt@williamsonchamber.com>
Subject: [External]Re: Coffee with Mayor Moore

Hi Hannah. 3/23 and 3/24 work for me.

Bob

> On Mar 15, 2022, at 10:08 AM, Hannah Lampela <hannah.lampela@franklintn.gov> wrote:
>
> Good morning,
>
> My name is Hannah, and I am Mayor Moore's assistant. The Mayor asked me to reach out in regards to set up a time when the three of y'all could meet & have coffee. The meeting would be in Franklin, I just have to confirm with him on whether he would like to meet here at City Hall, or if he would rather go to a coffee shop. Below I have listed a few dates/times that he has available.
>
> - Friday, March 18th: any time between 8a – 11a
> - Wednesday, March 23rd: 10a – 11a
> - Thursday, March 24th: 8a -11:30a
> - Monday, March 28th: 8a – 11:30a
>
> Please let me know if a time within these slots works for you, or if you would like me to look further into the calendar.
>
> Thank you,
> Hannah
>
> *Hannah Lampela*
> Executive Assistant to Mayor Ken Moore
> & City Administrator, Eric Stuckey
> City of Franklin
> 109 Third Avenue
> Franklin, TN 37064
> 615-550-6605

Hannah Lampela
Matt Largen <Matt@williamsonchamber.com>
Bob Ravener <bobravener@msn.com>
3/21/2022 4:04:22 PM
RE: [External]Re: Coffee with Mayor Moore

Hi Matt & Bob,

Thank you so much for getting back to me! Unfortunately that 10a – 11a time slot was snagged last week. Would you all be able to meet for 11a on Wednesday, 3/23?

Thank you,
Hannah

From: Matt Largen <Matt@williamsonchamber.com>
Sent: Saturday, March 19, 2022 6:11 PM
To: Bob Ravener <bobravener@msn.com>; Hannah Lampela <hannah.lampela@franklintn.gov>
Subject: RE: [External]Re: Coffee with Mayor Moore

ATTENTION COF staff: This email originated from outside the City of Franklin. Please use discretion when clicking on attachments & links from unknown senders or suspicious emails.

March 23 works great for me.

Matt Largen

From: Bob Ravener <bobravener@msn.com>
Sent: Tuesday, March 15, 2022 1:20 PM
To: Hannah Lampela <hannah.lampela@franklintn.gov>
Cc: Matt Largen <Matt@williamsonchamber.com>
Subject: [External]Re: Coffee with Mayor Moore

Hi Hannah. 3/23 and 3/24 work for me.

Bob

> On Mar 15, 2022, at 10:08 AM, Hannah Lampela <hannah.lampela@franklintn.gov> wrote:
>
> Good morning,
>
> My name is Hannah, and I am Mayor Moore's assistant. The Mayor asked me to reach out in regards to set up a time when the three of y'all could meet & have coffee. The meeting would be in Franklin, I just have to confirm with him on whether he would like to meet here at City Hall, or if he would rather go to a coffee shop. Below I have listed a few dates/times that he has available.
>
> - Friday, March 18th: any time between 8a – 11a
> - Wednesday, March 23rd: 10a – 11a
> - Thursday, March 24th: 8a -11:30a
> - Monday, March 28th: 8a – 11:30a

Please let me know if a time within these slots works for you, or if you would like me to look further into the calendar.

Thank you,
Hannah

Hannah Lampela
Executive Assistant to Mayor Ken Moore
& City Administrator, Eric Stuckey
City of Franklin
109 Third Avenue
Franklin, TN 37064
615-550-6605

This message has been prepared on resources owned by the City of Franklin, Tennessee. It is subject to the City's Policy for the Use of Computers, Internet and Email. Messages that are received or created by any City staff member may be a public record subject to Tennessee Open Records Act, T.C.A. §10-7-503, et seq., and the rules of the Open Records Commission. DO NOT COPY OR FORWARD TO UNAUTHORIZED PERSONS. This message may contain confidential information and is intended only for the use of the specific individual(s) to which it is addressed. If you are not an intended recipient of this message, you are hereby notified that any unauthorized use, dissemination or copying of this email or any information it contains is strictly prohibited. If you have received this message in error, please delete it and immediately notify the sender by reply email.

From: [redacted]
To: [redacted]
[redacted]
Date: 5/29/2022 12:30:19 PM
Subject:
Attachments: Robert Yeager.vcf

Please send Bob an invite.
Ken

Sent from my Verizon, Samsung Galaxy smartphone
Get [redacted]

Date: 4/26/2022 1:29:51 PM

Subject: Re: [EXTERNAL] Re: CAROLINA CLOSE PARTY IN THE PARK 4PM Sunday June 5, 2022 Scarlett Park Ct. More details to come.

Just a drop in and meet neighbors.

Sent from my Verizon, Samsung Galaxy smartphone
Get Outlook for Android

From: Bob Ravener <bobravener@msn.com>
Sent: Tuesday, April26, 2022 12:34:54PM
To: Peter Bucci <peter_bucci@b-f.com>
Cc: Ken Moore <ken.moore@franklintn.gov>; Hannah Lampela <hannah.lampela@franklintn.gov>
Subject: Re: [EXTERNAL] Re: CAROLINA CLOSE PARTY IN THE PARK Sunday June5, 2022 Scarlett Park Ct. More details to come.

ATTENTION COF staff: This email originated from outside the City of Franklin. Please use discretion when clicking on attachments & links from unknown senders or suspicious emails.

Ok great. Will do my best to get there in time.

Bob

> On Apr 26, 2022, at 11:46 AM, Peter Bucci <peter_bucci@b-f.com> wrote:
>
> ••
> Bob
> we have a planning meeting on May 1st...so I will have more info after that...
>
> On Tue, Apr 26, 2022 at 11:42 AM Bob Ravener < > wrote:
> Thanks so much for thinking of me. I have a downtown neighborhood Association meeting at 4pm that day but can swing by after that if you are still going. How long will it last?
>
> Bob
>
> > On Apr 26, 2022, at 11:06 AM, Ken Moore < > wrote:
> >
> > ••
> >
> > Let me check with Bob and I am going to pencil it in on my schedule for the neighborhood bash!.

Ken

From: Peter Bucci <[redacted]>
Sent: Tuesday, April 26, 2022 10:25 AM
To: Ken Moore <[redacted]>
Subject: CAROLINA CLOSE PARTY IN THE PARK 4PM Sunday June 5, 2022 Scarlett Park Ct. More details to come.

ATTENTION COF staff: This email originated from outside the City of Franklin. Please use discretion when clicking on attachments & links from unknown senders or suspicious emails.

Mayor Moore

You and Linda and as you mentioned, Bob & guests are certainly welcome to join us.

Very casual

- food
- bevs for kids
- adult bevs...my task:)
- corn hole game

My neighbor BobThompson, Navy vet & Stanford grad.....He & his wife Maryett are great folks....

Best always,

Peter

615.613.4216

Peter Bucci

Market Manager-Tennessee

Brown-Forman Corporation

PAUSE
ELEVATE RESPONSIBILITY

WIN TODAY
IGNITE
TOMORROW

--

Peter Bucci

Market Manager-Tennessee

Brown-Forman Corporation

PAUSE
ELEVATE RESPONSIBILITY

WIN TODAY
IGNITE
TOMORROW

8/4/2022

Date: 5/1/2022 5:24:31 PM
Subject: Re: CAROLINA CLOSE PARTY IN THE PARK 4PM Sunday June 5, 2022 Scarlett Park Ct. More details to come.

Hannah is my assistant. Vicki retired.

Sent from my Verizon, Samsung Galaxy smartphone
Get

From: Peter Bucci <peter_bucci@b-f.com>
Sent: Sunday, May1, 2022 4:41:29PM
To: Ken Moore <ken.moore@franklintn.gov>
Cc: Bob Ravener <bobravener@msn.com>
Subject: CAROLINA CLOSE PARTY IN THE PARK 4PM Sunday June5, 2022 Scarlett Park Ct. More details to come.

ATTENTION COF staff: This email originated from outside the City of Franklin. Please use discretion when clicking on attachments & links from unknown senders or suspicious emails.

Gents
You will both be getting an E-vite to the Carolina Close Party: Sunday, June 5th 4pm-6:30pm

I am sorry, but I do not know who Hannah Lampella is...can either of you let me know?

Thank you

Peter
615.613.4216

On Tue, Apr 26, 2022 at 11:06 AM Ken Moore < > wrote:

Let me check with Bob and I am going to pencil it in on my schedule for the neighborhood bash!.

Ken

From: Peter Bucci < >
Sent: Tuesday, April 26, 2022 10:25 AM
To: Ken Moore < >
Subject: CAROLINA CLOSE PARTY IN THE PARK 4PM Sunday June 5, 2022 Scarlett Park Ct. More details to come.

From:

To:

Bob Ravener <

Date: 4/23/2022 6:47:48 AM

Subject: Introduction

Kent,
Bob Ravener is running for 61st district House seat. Hope you can reach out to him. Great guy and Naval Academy grad.
Ken

Sent from my Verizon, Samsung Galaxy smartphone
Get

From: Ken Moore
To: mgough220@outlook.com
kmoore43@comcast.net
Bob Ravener <bobravener@msn.com>
CC: linda.c.moore@comcast.net
Date: 5/23/2022 6:16:27 PM
Subject: June 7th Invite List.xlsx
Attachments: June 7th Invite List.xlsx

I have updated the list with my people. Here is where I am with $$$$

1. Jimmy Franks-$1000
2. David Logan-$500
3. Andy Marshall-$1000
4. Joellen and Chuck McDowell-$1600
5. Monty McInturff-$1600
6. Beth and Cam Goodwin-$1600
7. Michael Johnson-$1000
8. Jim Munro-$1000
9. Barry Alexander-$1000
10. John Brevard-$500
11. Linda and Ken Moore-$1600
12. Brenda and Norman Johnson-$1000
13.

First Name	Last Name	Email #1
Betsy	Adgent	lkjadg@comcast.net
Sean	Aiello	sean.aiello@williamsoncounty-tn.gov
Danny	Anderson	danny@bobparksrealty.com
Rogers	Anderson	rogersanitaanderson@comcast.net
Nelson	Andrews	nelsonandrews@andrewscadillac.com
Ernie & Nell	Bacon	ebacon224@gmail.com
Steve	Bacon	steve@harpethassociates.com
Patrick	Baggett	patrick.baggett@usi.com
Adam	Ballash	aballash@boyle.com
Torrey	Barnhill	tbarnhill@friendsoffranklinparks.org
Brian	Beathard	brianbeathard@outlook.com
Tyler	Berry	trberry4@gmail.com
Julian	Bibb	julian.bibb@firstbankonline.com
Chuck & Marsha	Blackburn	
Brandy	Blanton	bblanton@highhopesforkids.org
John & Donna	Brevard	brevardjohn704@gmail.com
Steve	Brophy	sbrophy@dollargeneral.com
Mary Kate	Brown	marykatebrown@comcast.net
Julie	Brown	kayek8769@yahoo.com
Josh	Brown	josh@jbps.net
Cheryl	Brown	cbgetsmail@gmail.com
Matt	Brown	mbrown@yourbrandmettle.com
Jill	Burgin	jburgin@williamsonheritage.org
Bo	Butler	bobutler@comcast.net
Bernie	Butler	berniebutler@comcast.net
Pam	Chandler	
Sandy	Cochran	Sandy.Cochran@crackerbarrel.com
Steve	Crabtree	steve.crabtree@raymondjames.com
Eslick	Daniel	eedaniel3@hotmail.com
Jimmy	Franks	franco314@aol.com
Mark	Green	
Josh	Grogan	josh@harpethwealthpartners.com
Meghan	Guffee	meghan.guffee@williamsoncounty-tn.gov
Cherie	Hammond	cheriedh2@gmail.com
Gabrielle	Hanson	gabrielle.hanson@franklintn.gov
Cheryl	Hardcastle	
Clay	Harlin	clayharlin@gmail.com
Rod & Kay	Heller	roderickheller10@gmail.com
Ashley	Hill	ashley.hill@firstbankonline.com
Tony	Hunnicutt	tony@gamestogonashville.com
Jack	Johnson	
Derby	Jones	derby@williamsonherald.com
Rudy	Jordan	rudyoldhouse@gmail.com
Lisa	Judd	lisa@jjswinebar.com
Gerry	Kluft	
David	Landrum	landrumstables@aol.com
Matt	Largen	matt@williamsonchamber.com
Bill	Lee	
Pam	Lewis	pam.lewis@plamedia.com

Matt	Ligon	matt.ligon@bobparksrealty.com
Marty	Ligon	
David	Logan	
Jan	Marshall	jan@amarshallfamilyfoods.com
Andy	Marshall	andy@amarshallhospitality.com
Bob	Martin	bob.martin09@comcast.net
Margaret	Martin	martinmar721@comcast.net
Lynne	Mcalister	lynnemcalister@me.com
Tony	McAlister	tony@mcalister.com
Devin	Mcclendon	devin@mcclendons.com
Chuck & Joellen	McDowell	joellendmcdowell@gmail.com
Monty	McInturff	mmcInturff@tnequinehospital.com
Kathy	Moon	kathy@moonwineandspirits.com
Linda	Moore	lindacmoore9595@gmail.com
Ken	Moore	kmoore43@comcast.net
Joy	Morris	Joy.JoyJohn@gmail.com
Jeff	Moseley	jmoseley@buergerlaw.com
Bill & Angie	Muir	angie@franklinbakehouse.com
John	Ohlinger	johlinger@att.net
Jamey	Parker	james.parker@morganstanley.com
Mary	Pearce	mphistoric@gmail.com
Cathy	Perry	perryc6116@gmail.com
Mary Winn	Pilkington	mpilkington@tractorsupply.com
Martin	Plumlee	Martin@plumleeassociates.com
Jason	Potts	ugotpotts@gmail.com
Aubrey	Preston	aubreypreston@me.com
Ellen	Smith	EllenLSmith1611@gmail.com
Nancy	Smith	nancysmith.flittner@gmail.com
Steve	Smith	ssmith@haurysmith.com
Reese	Smith	rsmith44@haurysmith.com
Reese	Smith	reesesmith44@gmail.com
Matt	Smith	
Lillian	Stewart	lgcstewart@yahoo.com
Lawrence & Candy	Sullivan	jlawrencesullivan@gmail.com
Mindy	Tate	mgtate@gmail.com
Boone	Thomson	tomt@sanfordrose.com
Roger	Walters	murford@msn.com
Stacy	Weeks	stacysweeks@gmail.com
Mark	Weeks	mark.s.weeks@gmail.com
Jeff	Whidby	votejeffwhidby@gmail.com
Pam	Whitson	fairstreet@comcast.net
Kurt & Beth	Winstead	KWinstead@rwtlaw.com
Mark	Wright	markfwright@aol.com
Ken	Young	kyoung@buergerlaw.com
Angel and Porter	Calhoun	anpcalhoun@mindspring.com
Angela and Joe	Cashia	meetingofthewaters@comcast.net
Donna and Kennet	Choate	kdchoate@yahoo.com
Sarah and Tim	Ford	
Tracy and Bill	Frist	kdavis@wfrist.com

Chris	Gaylon	cgalyon1@aol.com
Kaye and Steve	George	
Paula	Harris	fivegtd@gmail.com
Angela and Joe	Hoover	ahhlaw.com
ann	Johnson	aj@wastetechservices.com
Brenda and Norma	Johnson	bjj@advancedch.com
Shelley and Mike	Moeller	smoeller@harpethtruevalue.com
Trish and Jimmy	Munro	
Margaret and Jim	Roberts	jimroberts45@comcast.net
Edie and Melvin	Spain	melvin@franklincpas.com
Candie and Larry	Westbrook	cyw@westbrooktn.com
Katherine and Ed	Whitley	ewhitley@ewhitleyinvestments.com
Jackie and Barry	Alexander	barry@alexanderautomotive.net
Ann and Mike	Bodnar	annie@bodnargroup.com
Joellen and Chuck	McDowell	chuckaj@comcast.net
Connie and Carl	Haley	carlhaleyjr@gmail.com
Robin and Jerry	Stump	jerryeng11@aol.com
Beth and Cam	Goodwin	camgoodwin06@gmail.com
Sarah and David	Critchlow	david.critchlow@LPNT.net
Bob	Goodall	president@goodallhomes.com
Darrel	Reifschneid	lookawayfarm@gmail.com
Al	Pramuk	al_pramuk@gspnet.com
Michael	Orr	morr@hazenandsawyer.com
Glen	McGehee	glenm@southstarco.com
Michael	Johnson	mikejohnson4049@gmail.com
Shawn and Gordon	Inman	gordaninman@comcast.net
Pat	Emery	pemery@spectrum-properties.com
Marylin and Calvin	Lehue	clahue@bellsouth.net
Charles	Crews	crews.charles@gmail.com
Steve	Moore	steve.moore1920@gmail.com
Donna and John	Brevard	brevardjohn704@gmail.com
Phil	Fawcett	pfawcett@boyle.com
Fred	Williams	wfredwilliams@gmail.com

Email #2	Phone #1	Phone #2	Phone #3
	(615) 336-1729		
	(615) 419-7552	(615) 550-2803	
	(615) 790-7400	(615) 585-3859	
NelsonAndrews@AndrewsTransportationGroup.com	(615) 277-5214		
	(615) 289-5404		
stevebacon@outlook.com	(615) 490-4680		
patrick@branch-ins.com		(615) 790-0990	(615) 551-8413
	(615) 550-5583	(615) 415-3393	(615) 550-5575
brian.beathard@williamsoncounty-tn.gov	(615) 752-8628		
	(615) 871-9281		
	(615) 202-5447	(615) 236-8314	
	(615) 300-5251	615.550.1437	
	(615) 582-3749		
	(615) 364-8404		
	(615) 651-2287		
	(615) 708-1123		
cheryl@williamsongop.org	(615) 870-6188		
		(614) 403-4258	
	(615) 519-8201	(615) 905-8937	
bbutler@ssr-inc.com	(615) 948-8790		
	(615) 243-4404		
	(615) 308-2734		
jimmy@tennesseevalleyhomes.com	(615) 351-0931	(615) 794-7415	
	(864) 593-4009		
	(615) 513-5136		
	(615) 268-8068		
	(615) 205-2511		
	(615) 504-8499		
	(615) 587-4769		
kayheller@mac.com	(202) 257-5260		
	(615) 236-4605	(615) 504-1555	
	(678) 400-2438	(423) 994-4803	
	(615) 739-7961		
	(615) 479-5920		
	(615) 500-1764		
	(615) 351-2224		
	(615) 261-2881	(615) 957-4779	
	(615) 812-7634		

matt@bobparksrealty.com	
jan@amarshallhospitality.com	(615) 478-2216
devin.mcclendon@gmail.com	(919) 449-4232 (919) 744-1346 (615) 400-5336
	(615) 591-1232 (615) 972-7684 (615) 604-0493 (615) 495-4261
	(615) 423-2489 (615) 957-1069 (615) 495-5850 (615)497-9918 (615) 594-7628
	(615) 812-1611
JasonPottsforalderman@gmail.com	(615) 554-7626
	(615) 310-1797
	(615) 351-5877
candy.sullivan@bga.org	(615) 294-9734 (615) 485-3173 615 480 1001 (626) 210-9401 (615) 397-9957 615-595-1813 (615) 536-2411 (615) 438-6755 (615) 970-8825 (615) 790-5712
beth@mwrlobbyists.com	(615) 646-3301 (408) 410-1917 (615) 403-8850
	713-817-1396

615-473-2236

615-623-9347

615-887-8177

cgoodwin@hawsgoodwin.com

Date: 5/23/2022 8:34:32 PM
Subject: Re: June 7th Invite List.xlsx

Yes, so they have details.

Sent from my Verizon, Samsung Galaxy smartphone
Get Outlook for Android

From: Bob Ravener <bobravener@msn.com>
Sent: Monday, May 23, 2022 7:53:46PM
To: Ken Moore <ken.moore@franklintn.gov>
Cc: mgough220@outlook.com <mgough220@outlook.com>; kmoore43@comcast.net <kmoore43@comcast.net>; linda.c.moore@comcast.net <linda.c.moore@comcast.net>
Subject: Re: June7th Invite List.xlsx

ATTENTION COF staff: This email originated from outside the City of Franklin. Please use discretion when clicking on attachments & links from unknown senders or suspicious emails.

Thanks Ken. Appreciate it. For clarity, with those pledges, do we still need to send the invitation or are they already committed to be there on June 7?

Bob

> On May 23, 2022, at 6:23 PM, Ken Moore <ken.moore@franklintn.gov> wrote:
>
> ..
> I have updated the list with my people. Here is where I am with $$$$ pledged. Working on some corporate support.
>
> 1. Jimmy Franks-$1000
> 2. David Logan-$500
> 3. Andy Marshall-$1000
> 4. Joellen and Chuck McDowell-$1600
> 5. Monty McInturff-$1600
> 6. Beth and Cam Goodwin-$1600
> 7. Michael Johnson-$1000
> 8. Jim Munro-$1000
> 9. Barry Alexander-$1000
> 10. John Brevard-$500
> 11. Linda and Ken Moore-$1600
> 12. Brenda and Norman Johnson-$1000
> 13.

[redacted]
[redacted]
[redacted]
[redacted]
Date: 5/24/2022 9:45:48 AM
Subject: Re: June 7th Invite List.xlsx

ATTENTION COF staff: This email originated from outside the City of Franklin. Please use discretion when clicking on attachments & links from unknown senders or suspicious emails.

Add Steve and Kay George to co-host list.

Ken Moore MD
230 3rd Ave S
Franklin, Tn 37064
www.kenmooremd.com

> On May 23, 2022, at 9:07 PM, Bob Ravener <bobravener@msn.com> wrote:
>
> •Got it. Thanks.
>
> Bob
>
> > On May 23, 2022, at 8:34 PM, Ken Moore <ken.moore@franklintn.gov> wrote:
> >
> > •Yes, so they have details.
> >
> > Sent from my Verizon, Samsung Galaxy smartphone
> > Get [redacted]
> >
> > From: Bob Ravener <bobravener@msn.com>
> > Sent: Monday, May 23, 2022 7:53:46PM
> > To: Ken Moore <ken.moore@franklintn.gov>
> > Cc: mgough220@outlook.com <mgough220@outlook.com>; kmoore43@comcast.net <kmoore43@comcast.net>; linda.c.moore@comcast.net <linda.c.moore@comcast.net>
> > Subject: Re: June7th Invite List.xlsx
> >
> > ATTENTION COF staff: This email originated from outside the City of Franklin. Please use discretion when clicking on attachments & links from unknown senders or suspicious emails.

Thanks Ken. Appreciate it. For clarity, with those pledges, do we still need to send the invitation or are they already committed to be there on June 7?

Bob

On May 23, 2022, at 6:23 PM, Ken Moore <ken.moore@franklintn.gov> wrote:

••

I have updated the list with my people. Here is where I am with $$$$ pledged. Working on some corporate support.

1. Jimmy Franks-$1000
2. David Logan-$500
3. Andy Marshall-$1000
4. Joellen and Chuck McDowell-$1600
5. Monty McInturff-$1600
6. Beth and Cam Goodwin-$1600
7. Michael Johnson-$1000
8. Jim Munro-$1000
9. Barry Alexander-$1000
10. John Brevard-$500
11. Linda and Ken Moore-$1600
12. Brenda and Norman Johnson-$1000
13.

This message has been prepared on resources owned by the City of Franklin, Tennessee. It is subject to the City's Policy for the Use of Computers, Internet and Email. Messages that are received or created by any City staff member may be a public record subject to Tennessee Open Records Act, T.C.A. §10-7-503, et seq., and the rules of the Open Records Commission. DO NOT COPY OR FORWARD TO UNAUTHORIZED PERSONS. This message may contain confidential information and is intended only for the use of the specific individual(s) to which it is addressed. If you are not an intended recipient of this message, you are hereby notified that any unauthorized use, dissemination or copying of this email or any information it contains is strictly prohibited. If you have received this message in error, please delete it and immediately notify the sender by reply email.

dedication to bring this operation to Kokomo, a city that holds a rich and long history for our company " "We express our gratitude toward Indiana and Stellantis for supporting the final selection of the plant site in Indiana," said Yoon-Ho Choi, chief executive officer of Samsung

27 WLAC-AM

Source WLAC-AM (Premiere Networks)
Market DMA: 30 Nashville, TN

Time May 25, 2022 10:20 PM CDT
Clip Length 1:00
Est. Audience 16,933
Est. Publicity USD $35

... only one area of the law to maximize our strength ineffectiveness as advocates for clients that have everything on the line their homes most importantly their children where the partner our clients count on if we can be of help do you give us a call schedule an appointment (eis nashville area attorney C. Ten chris and center drive suite one sixty **franklin tennessee** three seven zero six seven I hardly yes the gi

28 WAKM

Source WAKM (Westwood One Network)
Market DMA: 30 Nashville, TN

Radio

Time May 25, 2022 09:59 PM CDT
Clip Length 1:00

And in the country back home again it nine fifty **franklin tennessee**

29 Annual Memorial Day service set for Monday



Source Williamson Herald
Market Franklin, TN

Date Collected May 25, 2022 09:48 PM CDT
Category Local
Est. Audience 5,762
Est. Publicity USD $103
Language English

... Funeral Honors team and guest speaker Bob Ravener, a graduate of the U.S. Naval Academy and navy submarine officer. Ravener's s "Remembering Them" — those who served their country. "Many [who served in the military] never talk about [their service]," he said. "If w their stories are lost." Williamson County Mayor Rogers Anderson and Franklin **Mayor Ken Moore** will read the names of 29 deceased v the Memorial Walkway. Nineteen are Williamson Countians who were members of the U.S. Colored Troops during the Civil War found by African American Heritage Society of Williamson County historian. She identified at least 167 members of Tennessee's U.S. Colored Tro Williamson County and volunteered ...

[redacted]

Date: 6/23/2022 1:39:01 PM

Subject: Fwd: Bob Ravener District 61

I received an email from him on June 6. I didn't open and deleted. I searched and found in my delete file.

Get [redacted]

From: Bob Ravener <bobravener@gmail.com>
Sent: Monday, June 6, 2022 2:31PM
Subject: Fwd: Bob Ravener District 61

ATTENTION COF staff: This email originated from outside the City of Franklin. Please use discretion when clicking on attachments & links from unknown senders or suspicious emails.

Hello:

Here's a video I just had released and sending out individually to my network. It would be a big help to spread it around to your contacts and tell them why I'm the best candidate to represent the citizens in the State House District 61 (Brentwood/Franklin). With thirty-five years in business, my community leadership, military experience and conservative values, I am well prepared to help tackle the challenges of Brentwood and Franklin over the coming years while working closely with the elected offiicals across the county. I'd really appreciate your support and if in the district, your vote, as every one of them will be critical. The Republican primary is August 4 with early voting beginning July 15.
What you can do to help me most:
- make introductions locally
- send contributions
- host an event
- place a yard sign somewhere in the district
- most importantly get your contacts in the district to vote!

Watch the video on the link and thanks so much for your support!

[redacted]

Bob

WILLIAMSON COUNTY TENNESSEE
THE GREAT SEAL

MEMORIAL DAY SERVICE

May 30, 2022 - 10:00am

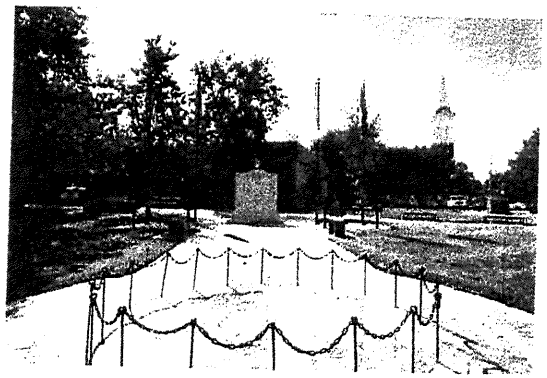

WILLIAMSON COUNTY VETERANS PARK

FIVE POINTS
FRANKLIN, TENNESSEE

IN FLANDERS FIELDS

By John McCrae

In Flanders fields the poppies blow
Between the crosses, row on row,
That mark our place, and in the sky
The larks, still bravely singing, fly
Scarce heard amid the guns below.

We are the Dead. Short days ago
We lived, felt dawn, saw sunset glow,
Loved and were loved, and now we lie
In Flanders fields.

Take up our quarrel with the foe:
To you from failing hands we throw
The torch; be yours to hold it high
If ye break faith with us who die
We shall not sleep, though poppies grow
In Flanders fields.

Program

Prelude	Williamson County Community Band Randy Frame, Director
Assembly	Chad Gray
Introduction	Jeff Vaughn Williamson County Veterans Services Officer
*Invocation	Chaplain Lane Stockeland LTC US Army (RET) American Legion Post 22
*Posting of the Colors	1-327th Inf Regt, 101st Abn Div Ft. Campbell, KY
*Pledge of Allegiance	Jeff Vaughn
*National Anthem	Williamson County Community Band
Comments	Mayor Dr. Ken Moore Mayor Rogers Anderson
*Wreath Laying Ceremony	Military Funeral Honors Team Tennessee National Guard
Amazing Grace	James Drury
Guest Speaker	Bob Ravener
Recognition of Veterans added to Memorial Walkway	Mayor Rogers Anderson Mayor Dr. Ken Moore
Flag Folding Ceremony	Military Funeral Honors Team Tennessee National Guard
*Firing Detail	1-327th Inf Regt, 101st Abn Div
*Taps	Chad Gray
*Retirement of the Colors	1-327th Inf Regt, 101st Abn Div
*Benediction	Chaplain Lane Stockeland
*Music (*America the Beautiful*)	Williamson County Community Band
Conclusion of the Program	Jeff Vaughn

* Audience please stand, if able

America The Beautiful

By Katharine Lee Bates

O beautiful for spacious skies,
For amber waves of grain,
For purple mountain majesties
Above the fruited plain!
America! America! God shed His grace on thee,
And crown thy good with brotherhood
From sea to shining sea!

YESTERDAY

BY COL STAN TYSON, US ARMY (RET)

WE'VE JOURNIED DOWN A WELL WORN WAY
IN SEARCH OF THOSE WHO COULDN'T STAY,
NOW LOST IN MIST WHERE SHADOWS PLAY-
A DISTANT PLACE, CALLED YESTERDAY.

WE SERVED THE FLAG WHEN WE WERE YOUNG,
BOYS TO MEN, STILL SONGS WE SUNG
SPOKE OF HOME AND DAYS TO COME
AND LIFE WAS FULL, WHEN WE WERE YOUNG.

AND SO WE'VE FOLLOWED, DAY BY DAY,
ALONG THAT ANCIENT TRAVELLED WAY
WHICH LEADS TO THOSE WHO SLIPPED AWAY,
A MOMENT PAST, JUST YESTERDAY.

THEIR SUN HAS SET AND CALLED THE NIGHT,
A DISTANT STAR CASTS DOWN ITS LIGHT
UPON A TIME AND PLACE WHERE THEY
ARE WAITING THERE, IN YESTERDAY.

2021-2022 Paver Additions

Edwin T Erickson	CPT US Army	1912-2002
Gary Lindsey Kelly	CPT US Army	1946-2019
Thomas M King	1LT USAAAC	1920-2018
Neal M Lenti	2LT USAAC	10-08-1943 WWII
John E Martin	COL US Army	1915-2000
Mary M Ravener	PVT USMCR	1896-1984
John Marion Sears	CAPT US Navy	1932-2021
John B Sheldon	SGT US Air Force	1947-2021
Ralph Stacy	PO1 US Navy	1922-2018
Bill A Tuck Jr	CAPT US Air Force	1929-2022
James Andrews	PVT USCT	B. 1841
Houston Armstrong	Musician USCT	B. 1839
Abram Boyd	PVT USCT	1838-1918
Tucker Burnett	PVT USCT	1844-1864
Alexander Carothers	SGT USCT	B. 1843
Charles Clayburn	PVT USCT	1846-1865
Isaac Dalton	SGT USCT	1846-1939
Abram Dickinson	PVT USCT	B. 1832
Henry Dotson	PVT USCT	B. 1846
James Gordon	CPL USCT	1825-1865
Isaac Hender	Seaman US Navy	B. 1844
William Holmes	PVT USCT	1843-1906
John Jefferson	PVT USCT	Enl. 1864
James Moore	PVT USCT	1828-1893
Caswell Pascal	PVT USCT	B. 1820
John Pider	CPL USCT	1843-1865
Joseph Reece	CPL USCT	B. 1839
Granville Scales	Musician USCT	1847-1918
Henderson Woods	PVT USCT	Enl. 1864

Guest Speaker:

Bob Ravener

Bob Ravener graduated from the United States Naval Academy, where he earned distinction as a leader, intercollegiate baseball player and is past president of his class. He served on active duty in the U.S. Navy as a Submarine Officer before transitioning to a career in business.

He has since served in executive roles in several top Fortune 200 corporations including PepsiCo, Home Depot, Starbucks, and most recently Dollar General, in which he was the Chief People Officer until his retirement in 2019. During his time with Dollar General, the company grew to almost sixteen thousand stores and added approximately sixty-five thousand jobs to the economy.

Mr. Ravener has also served on boards and commissions at the national state and local levels, including the President's National Hire Veterans Committee and the Secretary of Labor's Advisory Committee for Veterans Employment, Training and Employer Outreach.
He was board chairman of the Tennessee State Workforce Development Board, Human Capital Advisory Council member of the Federal Reserve Bank of Atlanta, and vice-chairman of the Franklin Civil War Historical Commission.

Today, Mr. Ravener serves on the boards of Goodwill Industries International, Friends of Franklin Parks, Franklin's Charge, and the Franklin Downtown Neighborhood Association. He is also a member of the Downtown Franklin Rotary, Veterans of Foreign Wars, and American Legion Post 215. He is currently a candidate for the Tennessee House of Representatives, District 61, which includes large parts of Franklin and Brentwood. He lives in Franklin with Lisa, his wife of almost forty years, and has three grown children and four grandchildren.

MEMORIAL DAY

General John A. Logan, grand Army of the Republic, designated May 30th, 1868, "as a day for strewing flowers or otherwise decorating the graves of comrades who died in the defense of their country, and whose bodies now lie in almost every city, village, or hamlet churchyard in the land..." That day, flowers were placed on the graves of Union and Confederate soldiers at Arlington Cemetery. Following World War I, the Day of Remembrance was changed to include all military service members who lost their lives in any National war. In later years, the occasion was expanded to include those still listed as "missing in action." Though Veterans Day is celebrated as well, Memorial Day has become the most significant day in recognition of our Nation's armed forces.

"On this sacred day, we honor those Americans who died fighting for freedom. We pause to remember, to think about the meaning of the loss of brave men and women who did not return from battle. And in cemeteries all across this great land, people will place flags or lay bouquets on quiet graves 'where valor proudly sleeps.'

On this day, we must tell the stories of those who fought and died in freedom's cause. We must tell their stories because those who have lost loved ones need to know that a grateful nation will always remember. We must tell their stories so that our children and grandchildren will understand what our lives might have been like had it not been for their sacrifice. The thousands of us who fought alongside brave friends who fell will never hear 'Taps' played without remembering them, nor will their families and friends."

~Presidential radio address, May 25, 1992

"Through the course of our nation's history, more than 41 million Americans have served the cause of freedom and more than a million have died in its name. On this noble American holiday, we solemnly pause to remember the men and women who gave their lives in service to our Nation. We honor those generations and individuals who fought for liberty and in defiance of tyranny that this unique experiment in self-government might long endure."
~Presidential Proclamation, May 25, 2001

Annual Memorial Day service set for Monday

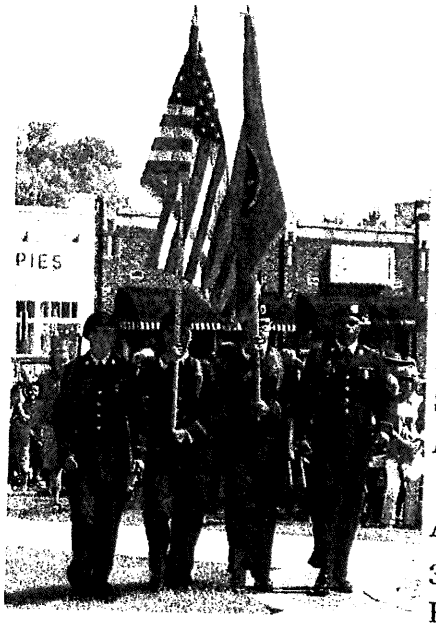

By Carole Robinson • *Staff Writer*

The annual Williamson County Memorial Day ceremony will be held Monday at 10 a.m. in Veterans Park in downtown Franklin.

The solemn ceremony will include patriotic music by the Williamson County Community Band, directed by Randy Frame. American Legion Post 22 Chaplain Lane Stockeland, a retired lieutenant colonel in the U.S. Army, will provide the invocation and benediction.

Also participating will be members of the First Brigade, 327th Infantry Regiment, 101st Airborne Division, from Fort Campbell, Franklin's adopted regiment, as well as the Tennessee National Guard Military Funeral Honors team and guest speaker Bob Ravener, a graduate of the U.S. Naval Academy and navy submarine officer.

See [illegible] for the full story.

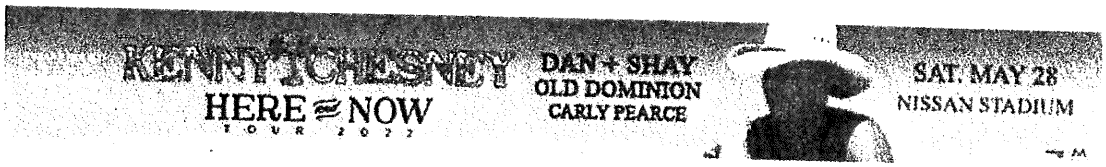

Animal center expands group activity offerings for kids

Matt Brown

arthurlyoung@gmail.com

5/18/2022 11:42:31 AM

Are you back in town?

Not sure if you are back in town yet or not. But Bob Ravener is hosting a kick-off event at our offices next week and I wanted to make sure you were invited! See graphic below.

Hope all is well. My best to Patsy!

Regards,
Matt



Matt Brown <matt.brown@franklintn.gov>
Arthur Young <arthurlyoung@gmail.com>
4/12/2022 7:54:06 AM
Re: Morningside II Newsletter

Very sorry to hear. Please let Patsy know that I am thinking of and praying for her and the entire family.

Looking forward to catching up when you return.

Regards,
Matt

From: Arthur Young <arthurlyoung@gmail.com>
Date: Sunday, April 10, 2022 at 8:28 PM
To: Matt Brown <matt.brown@franklintn.gov>
Subject: Re: Morningside II Newsletter

ATTENTION COF staff: This email originated from outside the City of Franklin. Please use discretion when clicking on attachments & links from unknown senders or suspicious emails.

Matt, sorry for the delay in getting back to you. I am out of town helping out with caring for Patsy's mother. She is93 and still lives at home and under Hospice care. The Hospice nurse told Patsy last Friday that her mother had taken a turn for the worse and she needed to come. Therefore, we are in Anniston, Alabama. I have no idea when we will return.

The 2019 traffic study was done before the Mack Hatcher extension was open. The traffic on Mallory Station has picked up considerably since the opening. The Westhaven folks are using Mallory Station when headed to the galleria or elsewhere in Cool Springs. This makes it more difficult for the Morningside retirement community folks to get out on Mallory Station Road. We'll get together when I get back and discuss. I agree with you the situation with the number of cars at Morningside has not changed except for the construction traffic.

I look forward to meeting Bob Ravener regency I return.

Thanks for your help

Arthur

On Sun, Apr 10, 2022 at 2:23 PM Matt Brown <matt.brown@franklintn.gov> wrote:

> Arthur,
>
> Have you seen the attached traffic study? This was done in 2019.
>
> Let's discuss. This would suggest to me that we need to wait until the construction is complete to do another study – as the volumes projected here are low. They may not reflect reality once people move into that complex.
>
> Also, I want to introduce you to Bob Ravener. He is running for TN State Rep (Brandon Ogles seat). I am his treasurer and working on his campaign. He is a Navy vet, used to be an exec at Dollar General and has tremendous support throughout the community. He will be phenomenal.
>
> I'd like to bring him by and let you meet and talk to him.
>
> Regards,
> Matt

From: Matt Brown <matt.brown@franklintn.gov>
To: Arthur Young <arthurlyoung@gmail.com>
Date: 4/10/2022 2:23:38 PM
Subject: Re: Morningside II Newsletter
Attachments: Impact Study (7.31.19) - 10947[100].pdf

Arthur,

Have you seen the attached traffic study? This was done in 2019.

Let's discuss. This would suggest to me that we need to wait until the construction is complete to do another study – as the volumes projected here are low. They may not reflect reality once people move into that complex.

Also, I want to introduce you to Bob Ravener. He is running for TN State Rep (Brandon Ogles seat). I am his treasurer and working on his campaign. He is a Navy vet, used to be an exec at Dollar General and has tremendous support throughout the community. He will be phenomenal.

I'd like to bring him by and let you meet and talk to him.

Regards,
Matt

From: Arthur Young <arthurlyoung@gmail.com>
Date: Wednesday, April 6, 2022 at 6:19 PM
To: Matt Brown <matt.brown@franklintn.gov>
Subject: Fwd: Morningside II Newsletter

ATTENTION COF staff: This email originated from outside the City of Franklin. Please use discretion when clicking on attachments & links from unknown senders or suspicious emails.

Matt,

See attached document. The article with our picture is on the 2nd page. Have checked into the traffic study yet?

Thanks

Arthur

Date: 5/18/2022 12:36:58 PM
Subject: Re: Are you back in town?

ATTENTION COF staff: This email originated from outside the City of Franklin. Please use discretion when clicking on attachments & links from unknown senders or suspicious emails.

I'm back but leaving again tomorrow but will be back next Tuesday. I will plan to be at the kick off meeting.

Arthur

On Wed, May 18, 2022 at 11:42 AM Matt Brown < > wrote:

> Not sure if you are back in town yet or not. But Bob Ravener is hosting a kick-off event at our offices next week and I wanted to make sure you were invited! See graphic below.
>
> Hope all is well. My best to Patsy!
>
> Regards,
> Matt



This message has been prepared on resources owned by the City of Franklin, Tennessee. It is subject to the City's Policy for the Use of Computers, Internet and Email. Messages that are received or created by any City staff member may be a public record subject to Tennessee Open Records Act, T.C.A. §10-7-503, et seq., and the rules of the Open Records Commission. DO NOT COPY OR FORWARD TO UNAUTHORIZED PERSONS. This message may contain confidential information and is intended only for the use of the specific individual(s) to which it is addressed. If you are not an intended recipient of this message, you are hereby notified that any unauthorized use, dissemination or copying of this email or any information it contains is strictly prohibited. If you have received this message in error, please delete it and immediately notify the sender by reply email.

From: [redacted]

To: [redacted]

Date: 6/16/2022 7:24:26 PM

Subject: ACTION: RSVP for June 22nd Fundraiser for Bob!

ATTENTION COF staff: This email originated from outside the City of Franklin. Please use discretion when clicking on attachments & links from unknown senders or suspicious emails.

View this email in your browser

BOB RAVENER
STATE REPRESENTATIVE DISTRICT 61

Patrick Can We Count On You to Attend Our Fundraiser?

As longtime friends and neighbors of Bob Ravener, we have come to know him as a man of integrity and humility with an unrivaled work ethic. Bob is a proven leader who cares deeply about our community and our future; he is completely involved, understands the pulse of the people, and has the right set of real life experiences to be a highly effective advocate for us in Nashville. We are so excited for his campaign and we know that he will represent the 61st District well! Patrick, please join my husband Bob and me at our home on the evening of June 22nd as we host a fundraiser in support of our dear friend Bob Ravener. And if you haven't already done so, be sure to RSVP by Saturday, June 18th so that we have an accurate count. You can RSVP by clicking below!

Margaret & Bob Martin

Join Margaret & Bob Martin for a fundraiser in support of:

BOB RAVENER
STATE REPRESENTATIVE DISTRICT 61

8/4/2022

RSVP

DONATE

BOB RAVENER
STATE REPRESENTATIVE DISTRICT 61

Copyright (C) 2022 Committee to Elect Bob Ravener. All rights reserved.
You are receiving this email because you opted in via our website.

Our mailing address is:
Committee to Elect Bob Ravener
212 E Main St Ste 200
Franklin, TN 37064-2550

Add us to your address book

Want to change how you receive these emails?
You can update your preferences or unsubscribe

Grow your business with mailchimp

7/11/2022 7:14:21 AM

Turn Out for Bob on Debate Night!

ATTENTION COF staff: This email originated from outside the City of Franklin. Please use discretion when clicking on attachments & links from unknown senders or suspicious emails.

View this email in your browser

BOB RAVENER
STATE REPRESENTATIVE DISTRICT 61

Will You Be There Kelly?

The Williamson County Republican Party will be hosting a forum for Williamson County State House candidates on Tuesday, July 12th! There is a clear choice in this election and you'll see why on Tuesday night. I hope you'll turn out and show how strong our support is! The forum will be held from 6-8PM at the Williamson County Administrative Complex at 1320 West Main Street. Seating is limited so be sure to reserve your seat now!

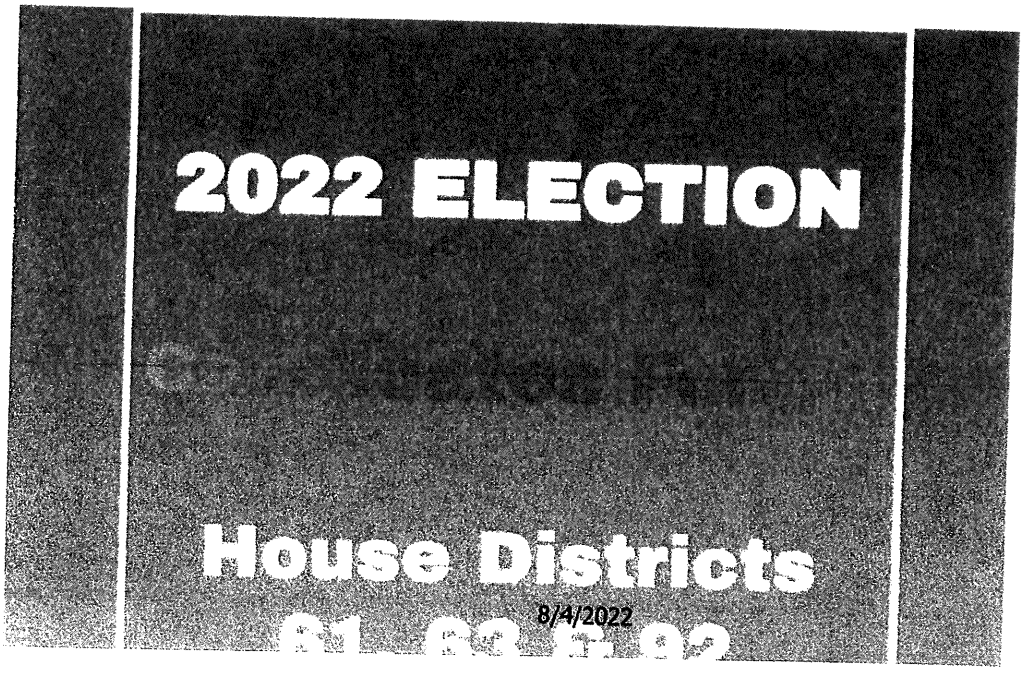

RSVP TODAY

DONATE

BOB RAVENER
STATE REPRESENTATIVE DISTRICT 61

Copyright (C) 2022 Committee to Elect Bob Ravener. All rights reserved.
You are receiving this email because you opted in via our website.

Our mailing address is:
Committee to Elect Bob Ravener
212 E Main St Ste 200
Franklin, TN 37064-2550

Add us to your address book

Want to change how you receive these emails?
You can update your preferences or unsubscribe

Date: 4/26/2022 1:46:30 PM
Subject: Re: [EXTERNAL] Re: CAROLINA CLOSE PARTY IN THE PARK 4PM Sunday June 5, 2022 Scarlett Park Ct. More details to come.

ATTENTION COF staff: This email originated from outside the City of Franklin. Please use discretion when clicking on attachments & links from unknown senders or suspicious emails.

A great thing. I will look to leave the DNA meeting no later than 5:30 if it pushes beyond. Love that you are keeping me in mind for events like that. Keep 'em coming.

Bob

> On Apr 26, 2022, at 1:29 PM, Ken Moore <ken.moore@franklintn.gov> wrote:
>
> •Just a drop in and meet neighbors.
>
> Sent from my Verizon, Samsung Galaxy smartphone
> Get
>
> From: Bob Ravener <bobravener@msn.com>
> Sent: Tuesday, April26, 2022 12:34:54PM
> To: Peter Bucci <peter_bucci@b-f.com>
> Cc: Ken Moore <ken.moore@franklintn.gov>; Hannah Lampela <hannah.lampela@franklintn.gov>
> Subject: Re: [EXTERNAL] Re: CAROLINA CLOSE PARTY IN THE PARK Sunday June5, 2022 Scarlett Park Ct. More details to come.
>
> ATTENTION COF staff: This email originated from outside the City of Franklin. Please use discretion when clicking on attachments & links from unknown senders or suspicious emails.
>
> Ok great. Will do my best to get there in time.
>
> Bob
>
> > On Apr 26, 2022, at 11:46 AM, Peter Bucci <peter_bucci@b-f.com> wrote:
> >
> > ••
> > Bob
> > we have a planning meeting on May 1st...so I will have more info after that...

On Tue, Apr 26, 2022 at 11:42 AM Bob Ravener < > wrote:
Thanks so much for thinking of me. I have a downtown neighborhood Association meeting at 4pm that day but can swing by after that if you are still going. How long will it last?

Bob

> On Apr 26, 2022, at 11:06 AM, Ken Moore < > wrote:
>
> ••
>
> Let me check with Bob and I am going to pencil it in on my schedule for the neighborhood bash!.
>
> Ken
>
> From: Peter Bucci <
> Sent: Tuesday, April 26, 2022 10:25 AM
> To: Ken Moore <
> Subject: CAROLINA CLOSE PARTY IN THE PARK 4PM Sunday June 5, 2022 Scarlett Park Ct. More details to come.
>
> ATTENTION COF staff: This email originated from outside the City of Franklin. Please use discretion when clicking on attachments & links from unknown senders or suspicious emails.
>
> Mayor Moore
>
> You and Linda and as you mentioned, Bob & guests are certainly welcome to join us.
>
> Very casual
>
> - food
> - bevs for kids
> - adult bevs...my task:)

- corn hole game

My neighbor BobThompson, Navy vet & Stanford grad.....He & his wife Maryett are great folks....

Best always,

Peter

615.613.4216

Peter Bucci

Market Manager-Tennessee

Brown-Forman Corporation



--

Peter Bucci

Market Manager-Tennessee

Brown-Forman Corporation

PAUSE



From: Bob Ravener <bobravener@msn.com>
To: Hannah Lampela <hannah.lampela@franklintn.gov>
Cc: Matt Largen <matt@williamsonchamber.com>
Date: 3/22/2022 6:46:10 PM
Subject: Re: [External]Re: Coffee with Mayor Moore

ATTENTION COF staff: This email originated from outside the City of Franklin. Please use discretion when clicking on attachments & links from unknown senders or suspicious emails.

Ok great. See you then.

Bob

> On Mar 22, 2022, at 8:54 AM, Hannah Lampela <hannah.lampela@franklintn.gov> wrote:
>
> ••
> Good Morning,
>
> The meeting tomorrow will be here at Franklin City Hall in the Administration offices (109 Third Avenue S, Suite 103).
>
> Please let me know if you need anything in the interim.
>
> Thank you,
> Hannah
>
> **From:** Hannah Lampela
> **Sent:** Monday, March 21, 2022 4:49 PM
> **To:** Bob Ravener <bobravener@msn.com>
> **Cc:** Matt Largen <matt@williamsonchamber.com>
> **Subject:** RE: [External]Re: Coffee with Mayor Moore
>
> Thank you so much both! I will let you know tomorrow where to meet for Wednesday at11a.
>
> Have a wonderful evening,
> Hannah
>
> **From:** Bob Ravener <bobravener@msn.com>
> **Sent:** Monday, March 21, 2022 4:36 PM
> **To:** Hannah Lampela <hannah.lampela@franklintn.gov>
> **Cc:** Matt Largen <matt@williamsonchamber.com>
> **Subject:** Re: [External]Re: Coffee with Mayor Moore
>
> *ATTENTION COF staff: This email originated from outside the City of Franklin. Please use discretion when clicking on attachments & links from unknown senders or suspicious emails.*
>
> That works.

Bob Ravener <bobravener@msn.com>
Hannah Lampela <hannah.lampela@franklintn.gov>
Matt Largen <matt@williamsonchamber.com>
3/22/2022 6:46:10 PM
Re: [External]Re: Coffee with Mayor Moore

ATTENTION COF staff: This email originated from outside the City of Franklin. Please use discretion when clicking on attachments & links from unknown senders or suspicious emails.

Ok great. See you then.

Bob

> On Mar 22, 2022, at 8:54 AM, Hannah Lampela <hannah.lampela@franklintn.gov> wrote:
>
> Good Morning,
>
> The meeting tomorrow will be here at Franklin City Hall in the Administration offices (109 Third Avenue S, Suite 103).
>
> Please let me know if you need anything in the interim.
>
> Thank you,
> Hannah
>
> **From:** Hannah Lampela
> **Sent:** Monday, March 21, 2022 4:49 PM
> **To:** Bob Ravener <bobravener@msn.com>
> **Cc:** Matt Largen <matt@williamsonchamber.com>
> **Subject:** RE: [External]Re: Coffee with Mayor Moore
>
> Thank you so much both! I will let you know tomorrow where to meet for Wednesday at11a.
>
> Have a wonderful evening,
> Hannah
>
> **From:** Bob Ravener <bobravener@msn.com>
> **Sent:** Monday, March 21, 2022 4:36 PM
> **To:** Hannah Lampela <hannah.lampela@franklintn.gov>
> **Cc:** Matt Largen <matt@williamsonchamber.com>
> **Subject:** Re: [External]Re: Coffee with Mayor Moore
>
> *ATTENTION COF staff: This email originated from outside the City of Franklin. Please use discretion when clicking on attachments & links from unknown senders or suspicious emails.*
>
> That works.

Bob

On Mar 21, 2022, at 4:04 PM, Hannah Lampela <hannah.lampela@franklintn.gov> wrote:

Hi Matt & Bob,

Thank you so much for getting back to me! Unfortunately that 10a – 11a time slot was snagged last week. Would you all be able to meet for 11a on Wednesday, 3/23?

Thank you,
Hannah

From: Matt Largen <Matt@williamsonchamber.com>
Sent: Saturday, March 19, 2022 6:11 PM
To: Bob Ravener <bobravener@msn.com>; Hannah Lampela <hannah.lampela@franklintn.gov>
Subject: RE: [External]Re: Coffee with Mayor Moore

ATTENTION COF staff: This email originated from outside the City of Franklin. Please use discretion when clicking on attachments & links from unknown senders or suspicious emails.

March 23 works great for me.

Matt Largen

From: Bob Ravener <bobravener@msn.com>
Sent: Tuesday, March 15, 2022 1:20 PM
To: Hannah Lampela <hannah.lampela@franklintn.gov>
Cc: Matt Largen <Matt@williamsonchamber.com>
Subject: [External]Re: Coffee with Mayor Moore

Hi Hannah. 3/23 and 3/24 work for me.

Bob

On Mar 15, 2022, at 10:08 AM, Hannah Lampela <hannah.lampela@franklintn.gov> wrote:

Good morning,

My name is Hannah, and I am Mayor Moore's assistant. The Mayor asked me to reach out in regards to set up a time when the three of y'all could meet & have coffee. The meeting would be in Franklin, I just have to confirm with him on whether he would like to meet here at City Hall, or if he would rather go to a coffee shop. Below I have listed a few dates/times that he has available.

- Friday, March 18th: any time between 8a – 11a
- Wednesday, March 23rd: 10a – 11a

- Thursday, March 24th: 8a -11:30a
- Monday, March 28th: 8a – 11:30a

Please let me know if a time within these slots works for you, or if you would like me to look further into the calendar.

Thank you,
Hannah

Hannah Lampela
Executive Assistant to Mayor Ken Moore
& City Administrator, Eric Stuckey
City of Franklin
109 Third Avenue
Franklin, TN 37064
615-550-6605

This message has been prepared on resources owned by the City of Franklin, Tennessee. It is subject to the City's Policy for the Use of Computers, Internet and Email. Messages that are received or created by any City staff member may be a public record subject to Tennessee Open Records Act, T.C.A. §10-7-503, et seq., and the rules of the Open Records Commission. DO NOT COPY OR FORWARD TO UNAUTHORIZED PERSONS. This message may contain confidential information and is intended only for the use of the specific individual(s) to which it is addressed. If you are not an intended recipient of this message, you are hereby notified that any unauthorized use, dissemination or copying of this email or any information it contains is strictly prohibited. If you have received this message in error, please delete it and immediately notify the sender by reply email.

Date: 3/28/2022 11:53:02 AM

Subject: Re: April 11th DNA Meeting at City Hall regarding City Hall

ATTENTION COF staff: This email originated from outside the City of Franklin. Please use discretion when clicking on attachments & links from unknown senders or suspicious emails.

We have Rotary on May 2 so prefer the April 25 date.

Bob

> On Mar 28, 2022, at 10:42 AM, Lynne McAlister <lynnemcalister@me.com> wrote:
>
> Thanks Monique — there we go being human again!
>
> Guys, which is better for you Patrick, Bob and and Alan? Either works for me.
>
> Hugs,
> lynne
> Lynne McAlister
> Mobile - 919 449 4232
>
> "Be yourself, everyone else is taken."
> Oscar Wilde
>
> On Mar 28, 2022, at 9:01 AM, Monique McCullough < > wrote:
>
> Good morning.
>
> Sorry I didn't catch the Historic Zoning Commission meeting on the 11th.
>
> April 25th and May 2nd are both available for the Training Room.
>
> Thanks!
>
> Monique

From: Lynne McAlister <lynnemcalister@me.com>
Sent: Thursday, March 24, 2022 10:44 AM
To: Patrick Baggett <patrick.baggett@franklintn.gov>; Monique McCullough <MONIQUEM@franklintn.gov>
Cc: Bob Ravener <bobravener@msn.com>; Alan Simms <alansimms@live.com>
Subject: Re: April 11th DNA Meeting at City Hall regarding City Hall

ATTENTION COF staff: This email originated from outside the City of Franklin. Please use discretion when clicking on attachments & links from unknown senders or suspicious emails.

Either of those days works for me, let's bring Monique into the conversation.

Monique, Vernon has informed us that April 11th is not a good day for the DNA meeting about City Hall because of HZC. Is the training room available April 25th or May 2nd?

Thanks,
Lynne

Lynne McAlister
919.449.4232
www.JustALittleGoodNews.com

"There is a crack in everything, That's how the light gets in."
Leonard Cohen

On Mar 23, 2022, at 4:32 PM, Patrick Baggett <patrick.baggett@franklintn.gov> wrote:

Lynne,
HZC meets that Monday evening. Could we do April 25 or May 2nd?

<image003.png>

From: Vernon Gerth <vernon.gerth@franklintn.gov>
Sent: Wednesday, March 23, 2022 1:15 PM
To: Patrick Baggett <patrick.baggett@franklintn.gov>
Cc: Kelly Dannenfelser <kellyd@franklintn.gov>; Joe Marlo <joe.marlo@franklintn.gov>; Eric Stuckey <eric.stuckey@franklintn.gov>
Subject: RE: April 11th DNA Meeting at City Hall regarding City Hall

Good afternoon Patrick.
Eric passed along your request from the DNA and Kelly, Joe, and I would be happy to update the membership on the status of City Hall. However, Monday, April 11 is not a date that works. The HZC meets on the 11th and their recent meetings have been running quite long. Therefore, scheduling a time to meet with the DNA on the 11th would be a best guess.

We recommend scheduling this meeting on either Monday, April 25 or, May 2nd.

Just let me know and we'll place it on our calendars.

- Vernon

From: Bob Ravener <bobravener@msn.com>
To: Ken Moore <ken.moore@franklintn.gov>
CC: Marquis Gough <mgough220@outlook.com>
Matt Brown <matt.brown@franklintn.gov>
Date: 5/26/2022 5:29:00 PM
Subject: Re: Bob Ravener Event

ATTENTION COF staff: This email originated from outside the City of Franklin. Please use discretion when clicking on attachments & links from unknown senders or suspicious emails.

Thanks Ken!

Bob

> On May 26, 2022, at 1:16 PM, Ken Moore <ken.moore@franklintn.gov> wrote:
>
> ..
> Fyi
>
> Sent from my Verizon, Samsung Galaxy smartphone
> Get Outlook for Android
>
> From: David Logan <david@davidlogan.com>
> Sent: Thursday, May26, 2022 1:04:50PM
> To: Ken Moore <ken.moore@franklintn.gov>
> Subject: Bob Ravener Event
>
> ATTENTION COF staff: This email originated from outside the City of Franklin. Please use discretion when clicking on attachments & links from unknown senders or suspicious emails.
>
> Here are a few Realtors you might want to invite to the Bob Ravener event
>
> Tom Magli Tom@Magli.com
> Bob Downing DOWNINGR@realtracs.com
> Nick Shuford Nick@theshufordgroup.com
> Lorie Layman LorieLayman@gmail.com
> Victor Andrews andrewsv@realtracs.com
> Matt Daniel Matt@Daniel-Christian.com
> Bo Patten BPatten@realtracs.com
> David Pair David@wcartn.com

From: [redacted]
To: [redacted]
CC: [redacted]
Date: 5/17/2022 10:17:42 PM
Subject: Re: District 61 Map

ATTENTION COF staff: This email originated from outside the City of Franklin. Please use discretion when clicking on attachments & links from unknown senders or suspicious emails.

Robert:

Let me check and get back to you.

Bob

On May 17, 2022, at 4:30 PM, Robert Blair <Mediablair2@gmail.com> wrote:

••
Bob
Is there a breakdown of the major subdivisions and main streets
within the District that we can access

robert

On Mon, May 16, 2022 at 9:36 AM Kevin Townsel <[redacted]> wrote:

Received. Thanks!

You've now got my personal cell number and I've copied my personal email address as well. My apologies for sending you my office email address. While you may reach me on my city email, I also want you to feel comfortable sending me messages on my personal email account as well.

Regards

Kevin Townsel, J.D.

615.585.6572

From: [redacted]
To: [redacted]
CC: [redacted]
[redacted]
[redacted]
Date: 5/23/2022 9:07:11 PM
Subject: Re: June 7th Invite List.xlsx

ATTENTION COF staff: This email originated from outside the City of Franklin. Please use discretion when clicking on attachments & links from unknown senders or suspicious emails.

Got it. Thanks.

Bob

> On May 23, 2022, at 8:34 PM, Ken Moore <ken.moore@franklintn.gov> wrote:
>
> •Yes, so they have details.
>
> Sent from my Verizon, Samsung Galaxy smartphone
> Get [redacted]
>
> From: Bob Ravener <bobravener@msn.com>
> Sent: Monday, May 23, 2022 7:53:46PM
> To: Ken Moore <ken.moore@franklintn.gov>
> Cc: mgough220@outlook.com <mgough220@outlook.com>; kmoore43@comcast.net <kmoore43@comcast.net>; linda.c.moore@comcast.net <linda.c.moore@comcast.net>
> Subject: Re: June7th Invite List.xlsx
>
> ATTENTION COF staff: This email originated from outside the City of Franklin. Please use discretion when clicking on attachments & links from unknown senders or suspicious emails.
>
> Thanks Ken. Appreciate it. For clarity, with those pledges, do we still need to send the invitation or are they already committed to be there on June 7?
>
> Bob
>
> > On May 23, 2022, at 6:23 PM, Ken Moore <ken.moore@franklintn.gov> wrote:
> >
> > ••
> > I have updated the list with my people. Here is where I am with $$$$ pledged. Working on some corporate

support.

1. Jimmy Franks-$1000
2. David Logan-$500
3. Andy Marshall-$1000
4. Joellen and Chuck McDowell-$1600
5. Monty McInturff-$1600
6. Beth and Cam Goodwin-$1600
7. Michael Johnson-$1000
8. Jim Munro-$1000
9. Barry Alexander-$1000
10. John Brevard-$500
11. Linda and Ken Moore-$1600
12. Brenda and Norman Johnson-$1000
13.

This message has been prepared on resources owned by the City of Franklin, Tennessee. It is subject to the City's Policy for the Use of Computers, Internet and Email. Messages that are received or created by any City staff member may be a public record subject to Tennessee Open Records Act, T.C.A. §10-7-503, et seq., and the rules of the Open Records Commission. DO NOT COPY OR FORWARD TO UNAUTHORIZED PERSONS. This message may contain confidential information and is intended only for the use of the specific individual(s) to which it is addressed. If you are not an intended recipient of this message, you are hereby notified that any unauthorized use, dissemination or copying of this email or any information it contains is strictly prohibited. If you have received this message in error, please delete it and immediately notify the sender by reply email.

Date: 5/23/2022 7:53:46 PM
Subject: Re: June 7th Invite List.xlsx
Attachment: June 7th Invite List.xlsx

ATTENTION COF staff: This email originated from outside the City of Franklin. Please use discretion when clicking on attachments & links from unknown senders or suspicious emails.

Thanks Ken. Appreciate it. For clarity, with those pledges, do we still need to send the invitation or are they already committed to be there on June 7?

Bob

> On May 23, 2022, at 6:23 PM, Ken Moore <ken.moore@franklintn.gov> wrote:
>
> ••
> I have updated the list with my people. Here is where I am with $$$$ pledged. Working on some corporate support.
>
> 1. Jimmy Franks-$1000
> 2. David Logan-$500
> 3. Andy Marshall-$1000
> 4. Joellen and Chuck McDowell-$1600
> 5. Monty McInturff-$1600
> 6. Beth and Cam Goodwin-$1600
> 7. Michael Johnson-$1000
> 8. Jim Munro-$1000
> 9. Barry Alexander-$1000
> 10. John Brevard-$500
> 11. Linda and Ken Moore-$1600
> 12. Brenda and Norman Johnson-$1000
> 13.

This message has been prepared on resources owned by the City of Franklin, Tennessee. It is subject to the City's Policy for the Use of Computers, Internet and Email. Messages that are received or created by any City staff member may be a public record subject to Tennessee Open Records Act, T.C.A. §10-7-503, et seq., and the rules of the Open Records Commission. DO NOT COPY OR FORWARD TO UNAUTHORIZED PERSONS. This message may contain confidential information and is intended only for the use of the specific individual(s) to which it is addressed. If you are not an intended recipient of this message, you are hereby notified that any unauthorized use, dissemination or copying of this email or any information it contains is strictly prohibited. If you have received this message in error, please delete it and immediately notify the sender by reply email.

First Name	Last Name	Email #1
Betsy	Adgent	lkjadg@comcast.net
Sean	Aiello	sean.aiello@williamsoncounty-tn.gov
Danny	Anderson	danny@bobparksrealty.com
Rogers	Anderson	rogersanitaanderson@comcast.net
Nelson	Andrews	nelsonandrews@andrewscadillac.com
Ernie & Nell	Bacon	ebacon224@gmail.com
Steve	Bacon	steve@harpethassociates.com
Patrick	Baggett	patrick.baggett@usi.com
Adam	Ballash	aballash@boyle.com
Torrey	Barnhill	tbarnhill@friendsoffranklinparks.org
Brian	Beathard	brianbeathard@outlook.com
Tyler	Berry	trberry4@gmail.com
Julian	Bibb	julian.bibb@firstbankonline.com
Chuck & Marsha	Blackburn	
Brandy	Blanton	bblanton@highhopesforkids.org
John & Donna	Brevard	brevardjohn704@gmail.com
Steve	Brophy	sbrophy@dollargeneral.com
Mary Kate	Brown	marykatebrown@comcast.net
Julie	Brown	kayek8769@yahoo.com
Josh	Brown	josh@jbps.net
Cheryl	Brown	cbgetsmail@gmail.com
Matt	Brown	mbrown@yourbrandmettle.com
Jill	Burgin	jburgin@williamsonheritage.org
Bo	Butler	bobutler@comcast.net
Bernie	Butler	berniebutler@comcast.net
Pam	Chandler	
Sandy	Cochran	Sandy.Cochran@crackerbarrel.com
Steve	Crabtree	steve.crabtree@raymondjames.com
Eslick	Daniel	eedaniel3@hotmail.com
Jimmy	Franks	franco314@aol.com
Mark	Green	
Josh	Grogan	josh@harpethwealthpartners.com
Meghan	Guffee	meghan.guffee@williamsoncounty-tn.gov
Cherie	Hammond	cheriedh2@gmail.com
Gabrielle	Hanson	gabrielle.hanson@franklintn.gov
Cheryl	Hardcastle	
Clay	Harlin	clayharlin@gmail.com
Rod & Kay	Heller	roderickheller10@gmail.com
Ashley	Hill	ashley.hill@firstbankonline.com
Tony	Hunnicutt	tony@gamestogonashville.com
Jack	Johnson	
Derby	Jones	derby@williamsonherald.com
Rudy	Jordan	rudyoldhouse@gmail.com
Lisa	Judd	lisa@jjswinebar.com
Gerry	Kluft	
David	Landrum	landrumstables@aol.com
Matt	Largen	matt@williamsonchamber.com
Bill	Lee	
Pam	Lewis	pam.lewis@plamedia.com

Matt	Ligon	matt.ligon@bobparksrealty.com
Marty	Ligon	
David	Logan	
Jan	Marshall	jan@amarshallfamilyfoods.com
Andy	Marshall	andy@amarshallhospitality.com
Bob	Martin	bob.martin09@comcast.net
Margaret	Martin	martinmar721@comcast.net
Lynne	Mcalister	lynnemcalister@me.com
Tony	McAlister	tony@mcalister.com
Devin	Mcclendon	devin@mcclendons.com
Chuck & Joellen	McDowell	joellendmcdowell@gmail.com
Monty	McInturff	mmcInturff@tnequinehospital.com
Kathy	Moon	kathy@moonwineandspirits.com
Linda	Moore	lindacmoore9595@gmail.com
Ken	Moore	kmoore43@comcast.net
Joy	Morris	Joy.JoyJohn@gmail.com
Jeff	Moseley	jmoseley@buergerlaw.com
Bill & Angie	Muir	angie@franklinbakehouse.com
John	Ohlinger	johlinger@att.net
Jamey	Parker	james.parker@morganstanley.com
Mary	Pearce	mphistoric@gmail.com
Cathy	Perry	perryc6116@gmail.com
Mary Winn	Pilkington	mpilkington@tractorsupply.com
Martin	Plumlee	Martin@plumleeassociates.com
Jason	Potts	ugotpotts@gmail.com
Aubrey	Preston	aubreypreston@me.com
Ellen	Smith	EllenLSmith1611@gmail.com
Nancy	Smith	nancysmith.flittner@gmail.com
Steve	Smith	ssmith@haurysmith.com
Reese	Smith	rsmith44@haurysmith.com
Reese	Smith	reesesmith44@gmail.com
Matt	Smith	
Lillian	Stewart	lgcstewart@yahoo.com
Lawrence & Candy	Sullivan	jlawrencesullivan@gmail.com
Mindy	Tate	mgtate@gmail.com
Boone	Thomson	tomt@sanfordrose.com
Roger	Walters	murford@msn.com
Stacy	Weeks	stacysweeks@gmail.com
Mark	Weeks	mark.s.weeks@gmail.com
Jeff	Whidby	votejeffwhidby@gmail.com
Pam	Whitson	fairstreet@comcast.net
Kurt & Beth	Winstead	KWinstead@rwtlaw.com
Mark	Wright	markfwright@aol.com
Ken	Young	kyoung@buergerlaw.com

Angel and Porter	Calhoun	anpcalhoun@mindspring.com
Angela and Joe	Cashia	meetingofthewaters@comcast.net
Donna and Kennet	Choate	kdchoate@yahoo.com
Sarah and Tim	Ford	
Tracy and Bill	Frist	kdavis@wfrist.com

Margaret and Jim	Roberts	jimroberts45@comcast.net
Edie and Melvin	Spain	melvin@franklincpas.com
Candie and Larry	Westbrook	cyw@westbrooktn.com
Katherine and Ed	Whitley	ewhitley@ewhitleyinvestments.com
Jackie and Barry	Alexander	barry@alexanderautomotive.net
Ann and Mike	Bodnar	annie@bodnargroup.com
Joellen and Chuck	McDowell	chuckaj@comcast.net
Connie and Carl	Haley	carlhaleyjr@gmail.com
Robin and Jerry	Stump	jerryeng11@aol.com
Beth and Cam	Goodwin	camgoodwin06@gmail.com
Sarah and David	Critchlow	david.critchlow@LPNT.net
Bob	Goodall	president@goodallhomes.com
Darrel	Reifschneid	lookawayfarm@gmail.com
Al	Pramuk	al_pramuk@gspnet.com
Michael	Orr	morr@hazenandsawyer.com
Glen	McGehee	glenm@southstarco.com
Michael	Johnson	mikejohnson4049@gmail.com
Shawn and Gordon	Inman	gordaninman@comcast.net
Pat	Emery	pemery@spectrum-properties.com
Marylin and Calvin	Lehue	clahue@bellsouth.net
Charles	Crews	crews.charles@gmail.com
Steve	Moore	steve.moore1920@gmail.com
Donna and John	Brevard	brevardjohn704@gmail.com
Phil	Fawcett	pfawcett@boyle.com
Fred	Williams	wfredwilliams@gmail.com

Chris	Gaylon	cgalyon1@aol.com
Kaye and Steve	George	
Paula	Harris	fivegtd@gmail.com
Angela and Joe	Hoover	ahhlaw.com
ann	Johnson	aj@wastetechservices.com
Brenda and Norma	Johnson	bjj@advancedch.com
Shelley and Mike	Moeller	smoeller@harpethtruevalue.com
Trish and Jimmy	Munro	

Email #2	Phone #1	Phone #2	Phone #3
	(615) 336-1729		
	(615) 419-7552	(615) 550-2803	
	(615) 790-7400	(615) 585-3859	
NelsonAndrews@AndrewsTransportationGroup.com	(615) 277-5214		
	(615) 289-5404		
stevebacon@outlook.com	(615) 490-4680		
patrick@branch-ins.com		(615) 790-0990	(615) 551-8413
	(615) 550-5583	(615) 415-3393	(615) 550-5575
brian.beathard@williamsoncounty-tn.gov	(615) 752-8628		
	(615) 871-9281		
	(615) 202-5447	(615) 236-8314	
	(615) 300-5251	615.550.1437	
	(615) 582-3749		
	(615) 364-8404		
	(615) 651-2287		
	(615) 708-1123		
cheryl@williamsongop.org	(615) 870-6188		
		(614) 403-4258	
	(615) 519-8201	(615) 905-8937	
bbutler@ssr-inc.com	(615) 948-8790		
	(615) 243-4404		
	(615) 308-2734		
jimmy@tennesseevalleyhomes.com	(615) 351-0931	(615) 794-7415	
	(864) 593-4009		
	(615) 513-5136		
	(615) 268-8068		
	(615) 205-2511		
	(615) 504-8499		
	(615) 587-4769		
kayheller@mac.com	(202) 257-5260		
	(615) 236-4605	(615) 504-1555	
	(678) 400-2438	(423) 994-4803	
	(615) 739-7961		
	(615) 479-5920		
	(615) 500-1764		
	(615) 351-2224		
	(615) 261-2881	(615) 957-4779	
	(615) 812-7634		

matt@bobparksrealty.com

jan@amarshallhospitality.com (615) 478-2216

devin.mcclendon@gmail.com (919) 449-4232
(919) 744-1346
(615) 400-5336

(615) 591-1232 (615) 972-7684
(615) 604-0493
(615) 495-4261

(615) 423-2489
(615) 957-1069
(615) 495-5850 (615)497-9918
(615) 594-7628

(615) 812-1611

JasonPottsforalderman@gmail.com (615) 554-7626

(615) 310-1797

(615) 351-5877

candy.sullivan@bga.org (615) 294-9734
(615) 485-3173 615 480 1001
(626) 210-9401
(615) 397-9957 615-595-1813
(615) 536-2411
(615) 438-6755
(615) 970-8825
(615) 790-5712

beth@mwrlobbyists.com (615) 646-3301
(408) 410-1917
(615) 403-8850

713-817-1396

615-473-2236

615-623-9347

615-887-8177

cgoodwin@hawsgoodwin.com

From: [redacted]
To: [redacted]
Cc: [redacted]
[redacted]
[redacted]
Date: 5/24/2022 9:52:14 AM
Subject: Re: June 7th Invite List.xlsx

ATTENTION COF staff: This email originated from outside the City of Franklin. Please use discretion when clicking on attachments & links from unknown senders or suspicious emails.

Will do.

Bob

> On May 24, 2022, at 9:46 AM, Ken Moore <kmoore43@comcast.net> wrote:
>
> •Add Steve and Kay George to co-host list.
>
> Ken Moore MD
> 230 3rd Ave S
> Franklin, Tn 37064
> www.kenmooremd.com
>
> > On May 23, 2022, at 9:07 PM, Bob Ravener <bobravener@msn.com> wrote:
> >
> > •Got it. Thanks.
> >
> > Bob
> >
> > > On May 23, 2022, at 8:34 PM, Ken Moore <ken.moore@franklintn.gov> wrote:
> > >
> > > •Yes, so they have details.
> > >
> > > Sent from my Verizon, Samsung Galaxy smartphone
> > > Get [redacted]
> > >
> > > From: Bob Ravener <bobravener@msn.com>
> > > Sent: Monday, May 23, 2022 7:53:46PM
> > > To: Ken Moore <ken.moore@franklintn.gov>

Cc: mgough220@outlook.com <mgough220@outlook.com>; kmoore43@comcast.net <kmoore43@comcast.net>; linda.c.moore@comcast.net <linda.c.moore@comcast.net>
Subject: Re: June7th Invite List.xlsx

ATTENTION COF staff: This email originated from outside the City of Franklin. Please use discretion when clicking on attachments & links from unknown senders or suspicious emails.

Thanks Ken. Appreciate it. For clarity, with those pledges, do we still need to send the invitation or are they already committed to be there on June 7?

Bob

On May 23, 2022, at 6:23 PM, Ken Moore <ken.moore@franklintn.gov> wrote:

••

I have updated the list with my people. Here is where I am with $$$$ pledged. Working on some corporate support.

1. Jimmy Franks-$1000
2. David Logan-$500
3. Andy Marshall-$1000
4. Joellen and Chuck McDowell-$1600
5. Monty McInturff-$1600
6. Beth and Cam Goodwin-$1600
7. Michael Johnson-$1000
8. Jim Munro-$1000
9. Barry Alexander-$1000
10. John Brevard-$500
11. Linda and Ken Moore-$1600
12. Brenda and Norman Johnson-$1000
13.

This message has been prepared on resources owned by the City of Franklin, Tennessee. It is subject to the City's Policy for the Use of Computers, Internet and Email. Messages that are received or created by any City staff member may be a public record subject to Tennessee Open Records Act, T.C.A. §10-7-503, et seq., and the rules of the Open Records Commission. DO NOT COPY OR FORWARD TO UNAUTHORIZED PERSONS. This message may contain confidential information and is intended only for the use of the specific individual(s) to which it is addressed. If you are not an intended recipient of this message, you are hereby notified that any unauthorized use, dissemination or copying of this email or any information it contains is strictly prohibited. If you have received this message in error, please delete it and immediately notify the sender by reply email.

Date: 4/21/2022 2:06:14 PM
Subject: Re: Meet my friend

ATTENTION COF staff: This email originated from outside the City of Franklin. Please use discretion when clicking on attachments & links from unknown senders or suspicious emails.

Hello Mayor Little:

I appreciate Ken making an introduction as we are traveling together on a visioning trip in GA.
I would welcome the opportunity to connect and hear your perspective on how the State Rep role can be of best service to you and the Brentwood community. I look forward to finding some time on your calendar. All the best.

Bob

> On Apr 21, 2022, at 1:48 PM, Ken Moore <ken.moore@franklintn.gov> wrote:
>
> ••
> Rhea,
> I need to introduce you to my friend and neighbor who is running for the 61st district house seat.
> I would encourage you to get together and hear his story and hope you can support him.
> Ken
>
> Sent from my Verizon, Samsung Galaxy smartphone
> Get

This message has been prepared on resources owned by the City of Franklin, Tennessee. It is subject to the City's Policy for the Use of Computers, Internet and Email. Messages that are received or created by any City staff member may be a public record subject to Tennessee Open Records Act, T.C.A. §10-7-503, et seq., and the rules of the Open Records Commission. DO NOT COPY OR FORWARD TO UNAUTHORIZED PERSONS. This message may contain confidential information and is intended only for the use of the specific individual(s) to which it is addressed. If you are not an intended recipient of this message, you are hereby notified that any unauthorized use, dissemination or copying of this email or any information it contains is strictly prohibited. If you have received this message in error, please delete it and immediately notify the sender by reply email.

From: [redacted]
To: [redacted]
CC: [redacted]
Date: 4/21/2022 2:06:14 PM
Subject: Re: Meet my friend

ATTENTION COF staff: This email originated from outside the City of Franklin. Please use discretion when clicking on attachments & links from unknown senders or suspicious emails.

Hello Mayor Little:

I appreciate Ken making an introduction as we are traveling together on a visioning trip in GA. I would welcome the opportunity to connect and hear your perspective on how the State Rep role can be of best service to you and the Brentwood community. I look forward to finding some time on your calendar. All the best.

Bob

> On Apr 21, 2022, at 1:48 PM, Ken Moore <ken.moore@franklintn.gov> wrote:
>
> ••
> Rhea,
> I need to introduce you to my friend and neighbor who is running for the 61st district house seat.
> I would encourage you to get together and hear his story and hope you can support him.
> Ken
>
> Sent from my Verizon, Samsung Galaxy smartphone
> Get [redacted]

This message has been prepared on resources owned by the City of Franklin, Tennessee. It is subject to the City's Policy for the Use of Computers, Internet and Email. Messages that are received or created by any City staff member may be a public record subject to Tennessee Open Records Act, T.C.A. §10-7-503, et seq., and the rules of the Open Records Commission. DO NOT COPY OR FORWARD TO UNAUTHORIZED PERSONS. This message may contain confidential information and is intended only for the use of the specific individual(s) to which it is addressed. If you are not an intended recipient of this message, you are hereby notified that any unauthorized use, dissemination or copying of this email or any information it contains is strictly prohibited. If you have received this message in error, please delete it and immediately notify the sender by reply email.

From: Bob Thompson <bob@thethompsons.org>
To: liz_nagy@hotmail.com
peter_bucci@b-f.com
CC: Maryett Thompson <Maryett@thethompsons.org>
Date: 6/5/2022 9:55:01 PM
Subject: Our Second Annual Party in the Park
Attachments: IMG_2710.HEIC
IMG_2708(1).HEIC
IMG_2711(1).HEIC

ATTENTION COF staff: This email originated from outside the City of Franklin. Please use discretion when clicking on attachments & links from unknown senders or suspicious emails.

Dear Neighbors and Friends,

For those of you who were able to join us this afternoon, thank you for sharing your time with us. We very much appreciated your coming and the wonderful conversations.

Particular thanks go out to Mayor Ken Moore and (soon-to-be-Representative (?)) Bob Ravener for coming by.

For those of you who missed ***The Throw***, Joey McCloskey won the walk-off home run corn hole competition! (You'll have to ask him about it.)

The assigned photographer started gabbing and eating and neglected his duties until the very end – pictures of the stragglers and the biggest canine present are attached.

For those who could not make it, we missed you but hope to see you next year for the Third Annual.

Best wishes,
The Nagy Family
The Bucci Family
The Thompson Family

From: Ken Moore <ken.moore@franklintn.gov>
To: Bob Ravener <bobravener@msn.com>
Marquis Gough <mgough220@outlook.com>
Matt Brown <matt.brown@franklintn.gov>
Date: 5/26/2022 1:16:53 PM
Subject: Fwd: Bob Ravener Event

Fyi

Sent from my Verizon, Samsung Galaxy smartphone
Get Outlook for Android

From: David Logan <david@davidlogan.com>
Sent: Thursday, May26, 2022 1:04:50PM
To: Ken Moore <ken.moore@franklintn.gov>
Subject: Bob Ravener Event

ATTENTION COF staff: This email originated from outside the City of Franklin. Please use discretion when clicking on attachments & links from unknown senders or suspicious emails.

Here are a few Realtors you might want to invite to the Bob Ravener event

Tom Magli Tom@Magli.com
Bob Downing DOWNINGR@realtracs.com
Nick Shuford Nick@theshufordgroup.com
Lorie Layman LorieLayman@gmail.com
Victor Andrews andrewsv@realtracs.com
Matt Daniel Matt@Daniel-Christian.com
Bo Patten BPatten@realtracs.com
David Pair David@wcartn.com

C. David Logan
(Tennessee Realtor License #213942
Broker/ Owner
SilverPointe Properties, LLC
(Firm License # 258708)
206 Gothic Ct. Ste. 301
Franklin, TN 37067
Office-615-771-7877
Mobile-615-585-1362

From: Ken Moore
To: mgough220@outlook.com
kmoore43@comcast.net
Bob Ravener <bobravener@msn.com>
CC: linda.c.moore@comcast.net
Date: 5/23/2022 6:16:27 PM
Subject: June 7th Invite List.xlsx
Attachments: June 7th Invite List.xlsx

I have updated the list with my people. Here is where I am with $$$$

1. Jimmy Franks-$1000
2. David Logan-$500
3. Andy Marshall-$1000
4. Joellen and Chuck McDowell-$1600
5. Monty McInturff-$1600
6. Beth and Cam Goodwin-$1600
7. Michael Johnson-$1000
8. Jim Munro-$1000
9. Barry Alexander-$1000
10. John Brevard-$500
11. Linda and Ken Moore-$1600
12. Brenda and Norman Johnson-$1000
13.

Date: 5/23/2022 8:34:32 PM
Subject: Re: June 7th Invite List.xlsx

Yes, so they have details.

Sent from my Verizon, Samsung Galaxy smartphone
Get

From: Bob Ravener <bobravener@msn.com>
Sent: Monday, May 23, 2022 7:53:46PM
To: Ken Moore <ken.moore@franklintn.gov>
Cc: mgough220@outlook.com <mgough220@outlook.com>; kmoore43@comcast.net <kmoore43@comcast.net>; linda.c.moore@comcast.net <linda.c.moore@comcast.net>
Subject: Re: June7th Invite List.xlsx

ATTENTION COF staff: This email originated from outside the City of Franklin. Please use discretion when clicking on attachments & links from unknown senders or suspicious emails.

Thanks Ken. Appreciate it. For clarity, with those pledges, do we still need to send the invitation or are they already committed to be there on June 7?

Bob

> On May 23, 2022, at 6:23 PM, Ken Moore <ken.moore@franklintn.gov> wrote:
>
> ••
> I have updated the list with my people. Here is where I am with $$$$ pledged. Working on some corporate support.
>
> 1. Jimmy Franks-$1000
> 2. David Logan-$500
> 3. Andy Marshall-$1000
> 4. Joellen and Chuck McDowell-$1600
> 5. Monty McInturff-$1600
> 6. Beth and Cam Goodwin-$1600
> 7. Michael Johnson-$1000
> 8. Jim Munro-$1000
> 9. Barry Alexander-$1000
> 10. John Brevard-$500
> 11. Linda and Ken Moore-$1600
> 12. Brenda and Norman Johnson-$1000
> 13.

5/11/2022 1:15:02 PM

Re: Pledge for 6/14

ATTENTION COF staff: This email originated from outside the City of Franklin. Please use discretion when clicking on attachments & links from unknown senders or suspicious emails.

Yes

Ken Moore MD
230 3rd Ave S
Franklin, Tn 37064
https://gcc02.safelinks.protection.outlook.com/?url=http%3A%2F%2Fwww.kenmooremd.com%2F&data=05%7C01%7Channah.lampela%40franklintn.gov%7Cd53089f1fd894a9c999008da337a3fcc%7Cf6644f52f8344a2fa433e6bc40d7c17f%7C0%7C0%7C637878897391942745%7CUnknown%7CTWFpbGZsb3d8eyJWIjoiMC4wLjAwMDAiLCJQIjoiV2luMzIiLCJBTiI6Ik1haWwiLCJXVCI6Mn0%3D%7C3000%7C%7C%7C&sdata=8hPRJF4yRCJ9pXnuOz0p1D1cofmJ2CZDqk0XyFqrQP4%3D&reserved=0

> On May 11, 2022, at 11:56 AM, Hannah Lampela <hannah.lampela@franklintn.gov> wrote:
>
> Awesome! Do you need me to reach out to Bob Ravener to give him the details to pass along to Katie?
>
>
> -----Original Message-----
> From: Ken Moore <kmoore43@comcast.net>
> Sent: Wednesday, May 11, 2022 10:25 AM
> To: Hannah Lampela <hannah.lampela@franklintn.gov>; Lanaii Benne <LANAIIB@franklin-gov.com>
> Subject: Pledge for 6/14
>
> ATTENTION COF staff: This email originated from outside the City of Franklin. Please use discretion when clicking on attachments & links from unknown senders or suspicious emails.
>
>
>
> Hi Ken. I landed what will be a newly minted Marine Corps 2LT and Franklin native Katie Baier for the Pledge on 6/14. She graduates from the Naval Academy this month. Let me know what time you want her there and anything else you would need from her so I can give her the details.
>
> From Bob Ravener

From: Ken Moore
To: rogersanitaanderson@comcast.net
Date: 6/15/2022 8:40:03 AM
Subject: FW: Rogers event.xlsx
Attachments: Rogers event.xlsx

From: Ken Moore
Sent: Wednesday, June 15, 2022 8:22 AM
To: rogeanitaanderson@comcast.net; Diane Giddens <Diane.Giddens@williamsoncounty-tn.gov>
Subject: Rogers event.xlsx

Rogers,
These are names I have added in addition to your list. Please pick a few of these to call. I will try and get the initial invite out this weekend.
Ken

David Logan		
Chuck McDowell	chucknaj@comcast.net	615-887-8177
Monty McInturff	mmcinturff@tnequinehospital.com	
Aubrey Preston	aubreypreston@me.com	615-714-8990
Reese Smith IV		
Tyler Berry	trberry4@gmail.com	615-567-2083
Carl Haley, Jr.	carlhaleyjr@gmail.com	615-429-6517
josh Brown	josh@jbps.net	615-708-1123
Fred Williams	wfredwilliams@gmail.com	
Ken Moore	kmoore43@comcast.net	
Norman Johnson	drj@advancedch.com	307-462-0920
jerry Stump	jerryeng11@aol.com	615-812-2286
David Crabtree		615-415-6146
Kevin Herrington	kevin.herrington@lineagebank.com	615-308-6241
Bob Ravener	bobravener@msn.com	
Eslick Daniel	eedaniel3@hotmail.com	931-619-6436
Tim Pagliara		
Ed Whitley	ewhitley@ewhitleyinvestments.com	
Melvin Spain	melvin@franklincpas.com	615-414-2026
Mike Moeller		
Angela Hoover	ahoover@ahhlaw.com	
Joe Cashia	meetingofthewaters@comcast.net	615-969-6033
Jim Munro	t_munro@bellsouth.net	
Calvin Lehew	clahue@bellsouth.net	
Barry Alexander	barry@alexanderautomotive.net	
Steve George		615-473-2236
Gordan Inman	ginman@firstbankonline.com	615-351-7400
Danny Anderson	danny@bobparksrealty.com	615-585-3859
Cam Goodwin	camgoodwin06@gmail.com	615-804-6426
Tim Downey	tim.downey@southernland.com	615-426-1764
Glen McGehee	glenm@southstarco.com	615-533-8498
Mike Johnson	mikejohnson4049@gmail.com	615-948-2941
Alan Thompson	alanthompson@ragansmith.com	615-587-1831
Andy Russell	arussell@wmed.org	615-944-5513
Bob Higgins	bob.higgins@bargedesign.com	615-252-4539
Byrd Cain	Byrdcain@bellsouth.net	615-972-9704
Chas Morton	cmorton@pnmlaw.com	615-519-3263
Chris Jones		615-289-6884
Currie Andrews	currieandrews@andrewscadillac.com	615-604-4727
Paul Pratt		615-477-9024
Matt Largen	matt@williamsonchamber.com	
Glen Wilson	gwilson@southstarco.com	
Hank Russell	bhruss@comcast.net	615-429-3074
Hitesh Patel	hitesh@halifaxhotelsllc.com	615-414-1326
Ira Blonder	iblonder@blondergroup.com	615-579-4655
Richard Herrington		
John Schroer	john@johnschroer.com	615-476-8845
Mark Arnold	mark@charterresource.com	615-294-4038
Michael Orr	morr@hazenandsawyer.com	
Paul Thomas		615-319-3425
Wayne Smith		615-972-0056
Zach Daniel	danielza@cdmsmith.com	
Bernie Butler	berniebutler@comcast.net	
steve smith	ssmith@haurysmith.com	
Tim Ford		713-817-1396
Steve Moore	steve.moore1920@gmail.com	615-726-7025

From: Ken Moore
To: rogeanitaanderson@comcast.net
Diane Giddens <Diane.Giddens@williamsoncounty-tn.gov>
Date: 6/15/2022 8:22:25 AM
Subject: Rogers event.xlsx
Attachments: Rogers event.xlsx

Rogers,
These are names I have added in addition to your list. Please pick a few of these to call. I will try and get the initial invite out this weekend.
Ken

David Logan		
Chuck McDowell	chucknaj@comcast.net	615-887-8177
Monty McInturff	mmcinturff@tneguinehospital.com	
Aubrey Preston	aubreypreston@me.com	615-714-8990
Reese Smith IV		
Tyler Berry	trberry4@gmail.com	615-567-2083
Carl Haley, Jr.	carlhaleyjr@gmail.com	615-429-6517
josh Brown	josh@jbps.net	615-708-1123
Fred Williams	wfredwilliams@gmail.com	
Ken Moore	kmoore43@comcast.net	
Norman Johnson	dri@advancedch.com	307-462-0920
jerry Stump	jerryeng11@aol.com	615-812-2286
David Crabtree		615-415-6146
Kevin Herrington	kevin.herrington@lineagebank.com	615-308-6241
Bob Ravener	bobravener@msn.com	
Eslick Daniel	eedaniel3@hotmail.com	931-619-6436
Tim Pagliara		
Ed Whitley	ewhitley@ewhitleyinvestments.com	
Melvin Spain	melvin@franklincpas.com	615-414-2026
Mike Moeller		
Angela Hoover	ahoover@ahhlaw.com	
Joe Cashia	meetingofthewaters@comcast.net	615-969-6033
Jim Munro	t_munro@bellsouth.net	
Calvin Lehew	clahue@bellsouth.net	
Barry Alexander	barry@alexanderautomotive.net	
Steve George		615-473-2236
Gordan Inman	ginman@firstbankonline.com	615-351-7400
Danny Anderson	danny@bobparksrealty.com	615-585-3859
Cam Goodwin	camgoodwin06@gmail.com	615-804-6426
Tim Downey	tim.downey@southernland.com	615-426-1764
Glen McGehee	glenm@southstarco.com	615-533-8498
Mike Johnson	mikejohnson4049@gmail.com	615-948-2941
Alan Thompson	alanthompson@ragansmith.com	615-587-1831
Andy Russell	arussell@wmed.org	615-944-5513
Bob Higgins	bob.higgins@bargedesign.com	615-252-4539
Byrd Cain	Byrdcain@bellsouth.net	615-972-9704
Chas Morton	cmorton@pnmlaw.com	615-519-3263
		615-289-6884
Currie Andrews	currieandrews@andrewscadillac.com	615-604-4727
Paul Pratt		615-477-9024
Matt Largen	matt@williamsonchamber.com	
Glen Wilson	gwilson@southstarco.com	
Hank Russell	bhruss@comcast.net	615-429-3074
Hitesh Patel	hitesh@halifaxhotelsllc.com	615-414-1326
Ira Blonder	iblonder@blondergroup.com	615-579-4655
Richard Herrington	richard.herrington@lineagefn.com	
John Schroer	john@johnschroer.com	615-476-8845
Mark Arnold	mark@charterresource.com	615-294-4038
Michael Orr	morr@hazenandsawyer.com	
Paul Thomas		615-319-3425
Wayne Smith		615-972-0056
Zach Daniel	danielza@cdmsmith.com	
Bernie Butler	berniebutler@comcast.net	
steve smith	ssmith@haurysmith.com	
Tim Ford		713-817-1396
Steve Moore	steve.moore1920@gmail.com	615-726-7025

Ken Moore <ken.moore@franklintn.gov>
Bob Thompson <bob@thethompsons.org>
Peter V. Bucci (peter_bucci@b-f.com)
Maryett Thompson <Maryett@thethompsons.org>
6/7/2022 8:02:22 PM
Re: Thank you

Really enjoy meeting our citizens and leaning about them. Let me know if I can be of assistance.
Ken

Sent from my Verizon, Samsung Galaxy smartphone
Get Outlook for Android

From: Bob Thompson <bob@thethompsons.org>
Sent: Tuesday, June7, 2022 7:11:37PM
To: Ken Moore <ken.moore@franklintn.gov>
Cc: Peter V. Bucci (peter_bucci@b-f.com) <peter_bucci@b-f.com>; Maryett Thompson <Maryett@thethompsons.org>
Subject: RE: Thank you

ATTENTION COF staff: This email originated from outside the City of Franklin. Please use discretion when clicking on attachments & links from unknown senders or suspicious emails.

Dear Ken,

Thank you for taking the time to visit with us on Sunday.

We thoroughly enjoyed conversing with both you and Bob Ravener. I think we might owe Peter something for inviting you two (••••).

Please let me know if I can be of any assistance as well!

Best wishes,
Bob Thompson
(m) (415) 740-6807

From: Ken Moore <ken.moore@franklintn.gov>
Sent: Sunday, June 5, 2022 10:01 PM
To: Bob Thompson <bob@thethompsons.org>; Peter V. Bucci (peter_bucci@b-f.com) <peter_bucci@b-f.com>
Subject: Thank you

Appreciate the invite from Peter and the opportunity to meet such great folks.let me know if you need anything.
Ken

Sent from my Verizon, Samsung Galaxy smartphone
Get Outlook for Android

This message has been prepared on resources owned by the City of Franklin, Tennessee. It is subject to the City's Policy for the Use of Computers.

From: Marquis Gough <mgough220@outlook.com>
To: Ken Moore <ken.moore@franklintn.gov>
Date: 5/26/2022 3:15:44 PM
Subject: Re: Bob Ravener Event

ATTENTION COF staff: This email originated from outside the City of Franklin. Please use discretion when clicking on attachments & links from unknown senders or suspicious emails.

Thank you Mayor, I'll be sure to send them an invite!

Warm Regards,
Marquis G.

On May 26, 2022, at 13:16, Ken Moore <ken.moore@franklintn.gov> wrote:

Fyi

Sent from my Verizon, Samsung Galaxy smartphone
Get Outlook for Android

From: David Logan <david@davidlogan.com>
Sent: Thursday, May26, 2022 1:04:50PM
To: Ken Moore <ken.moore@franklintn.gov>
Subject: Bob Ravener Event

ATTENTION COF staff: This email originated from outside the City of Franklin. Please use discretion when clicking on attachments & links from unknown senders or suspicious emails.

Here are a few Realtors you might want to invite to the Bob Ravener event

Tom Magli Tom@Magli.com
Bob Downing DOWNINGR@realtracs.com
Nick Shuford Nick@theshufordgroup.com
Lorie Layman LorieLayman@gmail.com
Victor Andrews andrewsv@realtracs.com
Matt Daniel Matt@Daniel-Christian.com
Bo Patten BPatten@realtracs.com
David Pair David@wcartn.com

[redacted]

6/18/2022 7:51:06 AM

Ravener mailer 3

As a business leader, I've been fighting inflation and democratic anti-business policies for decades.

During great recession, added 5000 jobs

Stores in US and TN

Jobs = 65000 US and ### TN

Solved supply chain challenges with CDL program

Since 2008

Sent from my iPhone

From: Matt Brown <matt.brown@franklintn.gov>
To: John Jackson <John@JacksonFamily.org>
Sent: 5/18/2022 11:56:37 AM
Subject: You're Invited: Bob Ravener Campaign Kick-Off Event

Hello John and April!

Hope you are both doing well!

I wanted to send you the invitation for Bob Ravener's kick-off event being held at my offices in our courtyard. He is running for the 61st district house seat that was previously held by Brandon Ogles. In addition to being his treasurer, Bob is a great friend and will make a great representative. As friends, neighbors, and HOA president – I thought it would be great to have you attend.

Let me know if you can make it!

Regards,
Matt



Date: 4/24/2022 5:11:16 PM
Subject: Fwd: Disruption of Legal Public Gathering
Brownland Farm 04.24.2022 SIGNED.pdf

Sent from my iPhone

Begin forwarded message:

From: Laura Smith <lauratsmith106@gmail.com>
Date: April 24, 2022 at 5:07:55 PM CDT
To: Ken Moore <ken.moore@franklintn.gov>, bev@aldermanburger.gov, Matt Brown <matt.brown@franklintn.gov>, Alderman Potts <alderman.potts@franklintn.gov>, Patrick Baggett <patrick.baggett@franklintn.gov>, Clyde Barnhill <clyde.barnhill@franklintn.gov>, Gabrielle Hanson <gabrielle.hanson@franklintn.gov>, annpetersen@comcast.net, Brandy Blanton <brandy.blanton@franklintn.gov>, Eric Stuckey <eric.stuckey@franklintn.gov>, Shauna Billingsley <shauna.billingsley@franklintn.gov>, Deb Faulkner <deb.faulkner@franklintn.gov>
Subject: Disruption of Legal Public Gathering

••

ATTENTION COF staff: This email originated from outside the City of Franklin. Please use discretion when clicking on attachments & links from unknown senders or suspicious emails.

Today, a group of citizens held a rally for which we had a public gathering permit (see attached) issued by the City of Franklin. This rally was on the sidewalk in front of the Monticello neighborhood down to the Mack Hatcher intersection. At the beginning of the event, the owner of Brownland Farm, Robin Anderton, drove his non-street legal utility terrain vehicle across Hillsboro Road onto Monticello Rd. and told everyone who was parked along the edge of Monticello Rd. that they were parked illegally on private property (which Robin Anderton does not own), and that he was going to call the police and get our cars towed.

Then Kevin Estes of Land Solutions arrived and drove his truck through the Eatherly property, got out of his truck and started tearing down yard signs that had been placed as part of the rally. Shortly thereafter Robin Anderton drove his UTV back out onto Hillsboro Rd., past the rally and onto the sidewalk. He got out and began to tear down signs placed along the sidewalk and got back into his vehicle and left. I have attached a link to a video of that incident involving Mr. Anderton. Both Mr. Estes and Mr. Anderton interfered with our right to peaceful assembly. Prior to the end of the rally signs belonging to citizens were stolen and taken onto Brownland Farm by an individual in a white pickup truck.

7/5/2022 9:20:14 AM
Press Release from Bob Ravener For State Representative Campaign
2022 07 05 Press Release on Support Among Leaders.pdf
Bob Ravener Campaign Headshot .jpg

ATTENTION COF staff: This email originated from outside the City of Franklin. Please use discretion when clicking on attachments & links from unknown senders or suspicious emails.

Please see below and attached for immediate release from the Ravener campaign.

BOB RAVENER
STATE REPRESENTATIVE DISTRICT 61

Contact Marquis Gough
Phone (615) 807-0543
Email bob@votebobravener.com
Website

FOR IMMEDIATE RELEASE

July 5, 2022

Bob Ravener, Candidate for State House District 61, Has Built a Long List of Supporters

(FRANKLIN, TN), July 5 - Bob Ravener, Republican candidate for the Tennessee House of Representatives in District 61, has built strong support from a long and growing list of trusted community leaders in Franklin and Brentwood.

The current and former leaders, elected officials, and organizations who are so far supporting Ravener include:

- Williamson County Mayor Rogers Anderson
- Williamson County Sheriff Dusty Rhoades
- State Representative Sam Whitson (District 65)
- Franklin Mayor Ken Moore
- Franklin Vice Mayor Brandy Blanton
- Brentwood Vice Mayor Nelson Andrews
- Franklin Alderman Clyde Barnhill (At Large)
- Franklin Alderman Matt Brown (Ward 2)
- Franklin Alderman Jason Potts (Ward 3)
- Franklin Alderman Patrick Baggett (Ward 4)
- County Commissioner Paul Webb (District 6)
- County Commissioner Bert Chalfant (District 7)
- County Commissioner Tom Tunnicliffe (District 7)
- County Commissioner Matt Williams (District 9)
- County Commissioner Meghan Guffee (District 10)
- County Commissioner David Landrum (District 10)
- County Commissioner Brian Beathard (District 11)
- Former TDOT Commissioner & Franklin Mayor John Schroer

- Former Brentwood Mayor Betsy Crossley
- Former Franklin Vice Mayor Pam Lewis
- Former Franklin Alderman Ernie Bacon
- Former Franklin Alderman Margaret Martin
- Nancy Sargent, wife of the late Charles Sargent, Former State Rep. (District 61)
- Tennessee Professional Fire Fighters Association
- Franklin Firefighters Association Local 3758

Ravener is running as a lifelong, conservative Republican, proud U.S. Navy veteran, successful businessman, job creator, and engaged community volunteer.

"I am honored and humbled to have so many trusted and dedicated public servants support my candidacy. They know me for who I am, what I stand for, and as the one who will best represent the interests of Brentwood and Franklin in Nashville," said candidate Ravener.

Early voting is July 15-July 30 with the Primary election day on August 4. For more information about Ravener and his candidacy, call (615) 807-0543, email bob@votebobravener.com, or visit www.votebobravener.com.



Contact Marquis Gough
Phone (615) 807-0543
Email bob@votebobravener.com
Website www.votebobravener.com

FOR IMMEDIATE RELEASE
July 5, 2022

Bob Ravener, Candidate for State House District 61, Has Built a Long List of Supporters

(FRANKLIN, TN), July 5 - Bob Ravener, Republican candidate for the Tennessee House of Representatives in District 61, has built strong support from a long and growing list of trusted community leaders in Franklin and Brentwood.

The current and former leaders, elected officials, and organizations who are so far supporting Ravener include:

- Williamson County Mayor Rogers Anderson
- Williamson County Sheriff Dusty Rhoades
- State Representative Sam Whitson (District 65)
- Franklin Mayor Ken Moore
- Franklin Vice Mayor Brandy Blanton
- Brentwood Vice Mayor Nelson Andrews
- Franklin Alderman Clyde Barnhill (At Large)
- Franklin Alderman Matt Brown (Ward 2)
- Franklin Alderman Jason Potts (Ward 3)
- Franklin Alderman Patrick Baggett (Ward 4)
- County Commissioner Paul Webb (District 6)
- County Commissioner Bert Chalfant (District 7)
- County Commissioner Tom Tunnicliffe (District 7)
- County Commissioner Matt Williams (District 9)
- County Commissioner Meghan Guffee (District 10)
- County Commissioner David Landrum (District 10)
- County Commissioner Brian Beathard (District 11)
- Former TDOT Commissioner & Franklin Mayor John Schroer
- Former Brentwood Mayor Betsy Crossley
- Former Franklin Vice Mayor Pam Lewis
- Former Franklin Alderman Ernie Bacon
- Former Franklin Alderman Margaret Martin
- Nancy Sargent, wife of the late Charles Sargent, Former State Rep. (District 61)
- Tennessee Professional Fire Fighters Association
- Franklin Firefighters Association Local 3758

Ravener is running as a lifelong, conservative Republican, proud U.S. Navy veteran, successful businessman, job creator, and engaged community volunteer.

"I am honored and humbled to have so many trusted and dedicated public servants support my candidacy. They know me for who I am, what I stand for, and as the one who will best represent the interests of Brentwood and Franklin in Nashville," said candidate Ravener.

Early voting is July 15-July 30 with the Primary election day on August 4. For more information about Ravener and his candidacy, call (615) 807-0543, email bob@votebobravener.com, or visit www.votebobravener.com.

Date: 6/15/2022 9:34:00 AM
Subject: Re: Pledge

Yes - thanks! Do we just say thank you for saying the pledge last night at the Board of Mayor and Alderman Meeting? How would you like me refer to Bob Ravener in the post? I am with Robert in Sullivan Farms waiting on a recycling truck to get video of.

Get

From: Monique McCullough <MONIQUEM@franklintn.gov>
Sent: Wednesday, June15, 2022 9:19:41AM
To: Stephen Price <stephen.price@franklintn.gov>
Subject: Pledge

Hi!

Did you get the photo I sent last night? Here's here info:

newly minted Marine Corps 2LT and Franklin native Katie Baier for the Pledge on 6/14. She graduates from the Naval Academy this month.

That was Bob Ravenor in the picture with her.

Thanks!!

Monique

~~~~~~~~~~~~~~~~~~~~~~~~

Monique L McCullough
Public Outreach Specialist
City of Franklin, TN
615-550-6606 (O)
615-948-3205 (C)
www.FranklinTN.gov
Follow the City of Franklin on ...

This message has been prepared on resources owned by the City of Franklin, Tennessee. It is subject to the City's Policy for the Use of Computers, Internet and Email. Messages that are received or created by any City staff member may be a public record subject to Tennessee Open Records Act, T.C.A. §10-7-503, et seq., and the rules of the Open Records Commission. DO NOT COPY OR FORWARD TO UNAUTHORIZED PERSONS. This message may contain confidential information and is intended only for the use of the specific individual(s) to which it is addressed. If you are not an
~~~~~~~~~~~~~~~~~~~~~~~~

From: [redacted]

Date: 6/6/2022 2:30:57 PM

Subject: Fwd: Bob Ravener District 61

ATTENTION COF staff: This email originated from outside the City of Franklin. Please use discretion when clicking on attachments & links from unknown senders or suspicious emails.

Hello:

Here's a video I just had released and sending out individually to my network. It would be a big help to spread it around to your contacts and tell them why I'm the best candidate to represent the citizens in the State House District 61 (Brentwood/Franklin). With thirty-five years in business, my community leadership, military experience and conservative values, I am well prepared to help tackle the challenges of Brentwood and Franklin over the coming years while working closely with the elected offiicals across the county. I'd really appreciate your support and if in the district, your vote, as every one of them will be critical. The Republican primary is August 4 with early voting beginning July 15.
What you can do to help me most:
- make introductions locally
- send contributions
- host an event
- place a yard sign somewhere in the district
- most importantly get your contacts in the district to vote!

Watch the video on the link and thanks so much for your support!

[redacted]

[redacted]

Bob

MAYOR KEN MOORE

COMPLAINTS

Jeremy Slayden
428 William Wallace Dr.
Franklin, TN 37064
May 2, 2023

City of Franklin
City Hall
109 3rd Avenue South
Franklin, TN 37064

City of Franklin Officials:

I am a Franklin City resident. I have come to learn that certain elected officials may have used their positions to directly aid a political campaign during 2022. I believe this may be a violation of Franklin Municipal Ordinances, Sec 1-807 (Use of municipal time, facilities, etc) & City of Franklin Ordinances Sec 1-808 (Use of position or authority). I have included these on the following pages.

I would appreciate the City of Franklin Ethics Commission looking into this matter. I have enclosed documentation to assist in this investigation. I respectfully request a response to this matter.

Sincerely,

Jeremy Slayden
Founder of Warrior | MBS
City of Franklin Resident
Jslay45@gmail.com
615.542.4997

Summary of Franklin Ordinances Ethics Violations

Franklin Mayor Ken Moore

Franklin Alderman Matt Brown

- Overall: a coordinated, pervasive, and ongoing use of Franklin City government offices and positions to advance candidate Bob Ravener's campaign for the TN-61 seat
- City of Franklin Ordinances Sec 1-807 (Use of municipal time, facilities, etc) & City of Franklin Ordinances Sec 1-808 (Use of position or authority)
    - March 15, 2022 Moore assistant Hannah Lampela reached out to Ravener at Moore's behest to coordinate an in office meeting between Moore, Ravener & Williamson Inc chair, Matt Largen, on March 23, 2022
    - April 10, 2022 Brown email to Arthur Young regarding a 2019 traffic study, then introducing Young to Ravener and promoting Ravener's campaign
    - April 21, 2022 Moore email to Brentwood Mayor Rhea Little soliciting support for Ravener's campaign
    - April 23, 2022 Moore email to kent@trba.org soliciting support for Ravener
    - April 25, 2022 Brown facilitated Ravener photo op & dinner visit to Franklin FD during Ravener's campaign
    - April 26, 2022 Ravener email to Moore thanking Moore for facilitating campaign opportunities for Ravener and asking Moore to "Keep 'em coming"
    - April 26, 2022 Moore email to Ravener directing Ravener to drop in and meet neighbors at June 5, 2022 de facto campaign event at Scarlett Park Ct (Moore's assistant, Hannah Lampella coordinated invites)
    - May 17, 2022 Ravener email to Robert Blair (cc to Kevin Townsel at Franklin City government address) indicating political strategy to target major subdivisions and main streets within district; inclusion of Franklin City employee suggests coordination of government with a political campaign
    - May 18, 2022 Brown email to John & April Jackson inviting them to Ravener campaign kickoff event on May 25, 2022
    - May 18, 2022 Brown email to Arthur Young inviting them to Ravener campaign kickoff event on May 25, 2022
    - May 23, 2022 Moore email to Ravener indicating donations he personally solicited for Ravener's June 7, 2022 campaign fundraiser and stating he is working on obtaining corporate donations for Ravener
    - May 24, 2022 Moore email to Ravener directing he add Steve & Kay George to June 7, 2022 fundraiser co-host list
    - May 26, 2022 Ravener email to Moore (cc to Brown) thanking him for forwarding an email from David Logan suggesting realtors who should be invited to Ravener June 7, 2022 fundraiser
    - May 29, 2022 Moore email to Ravener directing Ravener to invite Robert Yeager (daughter is an assistant district attorney in Franklin) to an upcoming fundraiser

- May 30, 2022 Ravener guest speaker at Williamson County Memorial Day service at Five Points Park (Williamson County Mayor Rogers Anderson & Franklin City Mayor Ken Moore emcees), Ravener's biography prominently mentions his extant political campaign and local media provide coverage of Ravener's speech; while Ravener is a military veteran, he was in the midst of a political campaign and this public appearance at a Franklin City sponsored event could be viewed as advancing his local profile during a political campaign
- June 5, 2022 email from Bob Thompson (presumed to be coordinator of Scarlett Park Ct neighborhood event; Thomspon specifically singles out Moore & Ravener for stopping by, suggesting coordination by Moore in Ravener's political campaign
- June 6, 2022 Ravener email to contacts within Franklin City government; discovered in delete folder by Franklin City employee Glenn Johnson—suggests Ravener was encouraged to solicit support from Franklin City employees
- June 6, 2022 Moore email to bk@rahmiddletn.com soliciting assistance for Ravener via the receiver's contact list
- June 14, 2022 Moore utilized city meeting to serve as a de facto campaign event for Ravener when he facilitated Ravener's use of a recently graduated Naval Academy midshipman to say the Pledge of Allegiance. City media & social media account used to promote Ravener; Mayor's official assistant used to coordinate event with Ravener
- June 16, 2022 Ravener email to Alderman Patrick Baggett soliciting attendance at upcoming Ravener fundraiser; suggests Ravener's direct marketing to Franklin City officials was enabled by leadership
- June 18, 2022 Brown email to himself, apparently working on a mailer for Ravener
- July 11, 2022 Ravener campaign email to Franklin City employee Kelly Dannenfelser soliciting supportive attendance at upcoming debate; suggests Ravener's direct marketing to Franklin City employees was enabled by leadership

Sec. 1-807. - Use of municipal time, facilities, etc.

(1) Officials or employees may not use or authorize the use of municipal time, facilities, equipment or supplies for private gain or advantage to themselves.

(2) Officials or employees may not use or authorize the use of municipal time, facilities, equipment or supplies for private gain or advantage to any private person or entity, except as authorized by legitimate contract or lease that is determined by the governing body to be in the best interests of the municipality.

(Ord. No. 2007-69, 5-8-2007)

Sec. 1-808. - Use of position or authority.

(1) Officials or employees may not make or attempt to make private purchases, for cash or otherwise, in the name of the municipality.

(2) Officials or employees may not use or attempt to use their position to secure any privilege or exemption for themselves or others that is not authorized by the charter, general law, or ordinance or policy of the municipality. No officer shall intimidate, threaten, coerce, discriminate against, or give the appearance of or attempt to intimidate, threaten, coerce or discriminate against any employee for the purpose of interfering with that person's freedom of choice in the regular discharge of official duties.

(3) No official or employee shall endorse, in such a manner as to convey the city's approval of, any private for-profit enterprise without the approval of the board of mayor and aldermen.

(Ord. No. 2007-69, 5-8-2007)

CHAPTER 3. - ETHICS COMMISSION

Sec. 2-301. - Created; composition.

There is hereby created a five-member ethics commission recommended by the mayor and approved by the board of mayor and aldermen.

(Ord. No. 2007-70, 5-8-2007)

Sec. 2-302. - Terms; vacancies.

Members of the ethics commission shall each serve a term of three years until their successors are appointed, without compensation. Should any vacancies occur, the board of mayor and alderman shall at that time choose an alternate member mutually agreed upon to temporarily serve until the position is permanently filled as provided in this chapter.

(Ord. No. 2007-70, 5-8-2007)

Sec. 2-303. - Qualifications of members.

A person is eligible to serve as a member of the ethics commission if the person, while serving:

(1) Resides in the city and is a registered voter.

(2) Is not an employee of the city government.

(3) Does not hold any elected or appointed office and is not a candidate for office of the United States, this state or this city.

(4) Has no conflicts of interest as defined in Chapter 7 of Title 1.

(Ord. No. 2007-70, 5-8-2007)

Sec. 2-304. - Removal of member.

The board of mayor and aldermen may remove a member of the ethics commission on the grounds of neglect of duty, misconduct in office, a disability rendering the member unable to discharge the powers and duties of the office as specified in this chapter, or engagement in political activity as defined in this chapter. Before initiating the removal of a member from the ethics commission, the board of mayor and aldermen shall give the member written notice of the reason for the intended action, and the member shall have an opportunity to reply within ten days. Thereafter, the board of mayor and aldermen shall afford such member an opportunity for a hearing.

(Ord. No. 2007-70, 5-8-2007)

Sec. 2-305. - Organization.

(1) Members of the ethics commission shall not be compensated.

(2) There shall be no regularly scheduled monthly or bimonthly meetings of the ethics commission. By majority vote, or by call of the chairman, the ethics commission may call a special meeting, if necessary.

(3) Robert's Rules of Procedure Newly Revised 10th Edition, shall govern matters of parliamentary procedure.

(Ord. No. 2007-70, 5-8-2007)

Sec. 2-306. - Adherence to ethics code; disqualification of member.

The ethics commission and its attorney shall be governed by and subject to this chapter, If members of the ethics commission have a conflict of interest or must disqualify themselves under this ethics code or by law, the remaining members shall at that time choose an alternate person(s) mutually agreed upon to hear that matter.

(Ord. No. 2007-70, 5-8-2007)

Sec. 2-307. - Prohibition against political activity.

(1) *Definitions.* The following words, terms and phrases, when used in this section, shall have the meanings ascribed to them in this subsection, except where the context clearly indicates a different meaning:

(a) *Member of the ethics commission* means an individual who occupies the position of a member of the ethics commission or a prospective new member of the ethics commission.

(b) *Political party* means a national political party, a state political party, a political action committee and/or any affiliated organization.

(c) *Election* includes a primary, special and general election.

(d) *Nonpartisan election* means:

a. An election at which none of the candidates is to be nominated or elected as representing a political party, any of whose candidates for presidential elector received votes in the last preceding election at which presidential electors were selected; and

b. An election involving a question or issue which is not specifically identified with a political party, such as a constitutional amendment, referendum, approval of a governmental ordinance, or any question or issue of a similar character.

(e) *Partisan* when used as an adjacent, refers to a political party.

(f) *Contribution* means any gift, subscription, loan, advance, deposit of money, allotment of money or anything of value given or transferred by one person to another, including in cash, by check, by draft, through a payroll deduction or allotment plan, by pledge or promise, whether or not enforceable, or otherwise.

(2) *Permissible activities.* All members of the ethics commission are free to engage in political activity to the

widest extent consistent with the restrictions imposed in this chapter. Each member of the ethics commission retains the right to:

(a) Register and vote in any election;

(b) Participate in the nonpartisan activities of a civic, community, social, labor, or professional organization or of a similar organization;

(c) Be a member of a political party or other political organization and participate in its activities to the extent consistent with law;

(d) Attend a political convention, rally, fundraising function or other political gathering;

(e) Sign a political petition as an individual;

(f) Make a financial contribution to a political party or organization;

(g) Take an active part, as a candidate or in support of a candidate, in a nonpartisan election;

(h) Be politically active in connection with a question which is not specifically identified with a political party, such as a constitutional amendment, referendum, approval of a governmental ordinance or any other question or issue of a similar character;

(i) Serve as an election judge or clerk or in a similar position to perform nonpartisan duties as prescribed by state or local law; and

(j) Otherwise participate fully in public affairs in a manner which does not materially compromise his efficiency or integrity as a member of the ethics commission or the neutrality, efficiency or integrity of the ethics commission.

(3) *Prohibited activities.*

(a) A member of the ethics commission may not take an active part in political management or in a political campaign, except as permitted by subsection (b) of this section.

(b) A member of the ethics commission shall not take part in or be permitted to do any of the following activities:

1. Serve as an officer of a political party, a member of a national, state or local committee of a political party, an officer or member of a committee of a partisan political club, or be a candidate for any of these positions;
2. Organize or reorganize a political party organization or political club or political action committee operating in the city;
3. Directly or indirectly solicit, receive, collect, handle, disburse or account for assessments, contributions or other funds for a candidate for city office;
4. Organize, sell tickets to, promote or actively participate in a fundraising activity of a candidate in a city election;
5. Take an active part in managing the political campaign of a candidate for city office;

6. Become a candidate for, or campaign for, a city election;
7. Solicit votes in support of or in opposition to a candidate for city office in a city election;
8. Drive voters to the polls on behalf of any candidate in a city election;
9. Endorse or oppose a candidate for city office in an election or a candidate for city office in a political advertisement, broadcast, campaign literature, or similar material;
10. Address a convention, caucus, rally or similar gathering of a political party in support of or in opposition to a partisan candidate for a city office.

(4) Nothing contained in this section shall prohibit activity in political management or in a political campaign by any member of the ethics commission connected with a nonpartisan election or a nonpartisan issue of any type.

(Ord. No. 2007-70, 5-8-2007)

Sec. 2-308. - Duties and powers.

The ethics commission shall have the following duties and powers:

(1) To establish any procedures, rules and regulations governing its internal organization and conduct of its affairs, including, but not limited to, scheduling meetings as needed.

(2) To receive and hear complaints of violations of standards required by the ethics code.

(3) To make investigations as it deems necessary to determine whether any person has violated this ethics code, but only after the affirmative vote of majority of the ethics commission have voted to conduct the investigation.

(4) To take such action as provided in the ethics code as deemed appropriate because of any violation of this ethics code.

(5) To make proposals or recommendations to the board of mayor and aldermen for the adoption of any revisions or amendments to this ethics code.

(6) To receive and review ethics reports.

(7) To perform any other function authorized by this ethics code.

(Ord. No. 2007-70, 5-8-2007)

Sec. 2-309. - Advisory opinions.

The ethics commission shall render an advisory opinion based on a real or hypothetical set of circumstances when requested in writing by any named officer, and it shall be a responsibility of the ethics commission for the interpretation of the ethics code. Such advisory opinion shall be rendered pursuant only to a written request, fully

setting forth the circumstances to be reviewed by the ethics commission. The proceedings of the ethics commission pursuant to this section shall be held in public, and the final opinions of the ethics commission shall be a public record.

(Ord. No. 2007-70, 5-8-2007)

Sec. 2-310. - Complaints.

The ethics commission shall be responsible for hearing and deciding any written and signed complaints filed regarding alleged violation of this chapter by any person. The following procedure shall be followed when filing a complaint:

(1) Any person may file a complaint alleging violation of any of the provisions of this chapter by filing it with the city recorder's office, who shall immediately deliver such complaint to the city attorney and to the chairman of the ethics commission or his designee. A copy of such complaint shall immediately be forwarded by registered mail to the official against whom the complaint was filed.

(2) The complaint must be based on personal knowledge, shall set forth such facts as would be admissible in evidence, and shall show affirmatively that the complainant is competent to testify to the matters stated therein. All documents referred to in the complaint must be attached to the complaint.

(3) A complaint must be filed within 30 days of the date the alleged violation is said to have occurred, or in case of concealment or nondisclosure within six months of the date the alleged violation should have been discovered after due diligence. The commission shall not hear untimely complaints.

(4) In the event the ethics commission makes an initial determination that a complaint is technically deficient or incomplete, the commission shall submit a list of deficiencies to the complainant and offer the complainant the opportunity to correct the deficiencies within seven days prior to the ethics commission's investigatory review of the complaint.

(5) Upon receipt of a complaint alleging misconduct, the official against whom the complaint was filed may reply in writing to the complaint within 30 days, unless such time for reply is shortened or extended by the ethics commission. The official's response must be based on personal knowledge, must set forth such facts as would be admissible in evidence, and must show affirmatively that the official is competent to testify to the matters stated therein. All documents referred to in the response should be attached to the response. However, in order to ensure the right to a fair trial and the right of the accused against self-incrimination, the commission shall not schedule a hearing for the violation of any law while criminal investigation is in progress or while criminal charges are pending. Once criminal proceedings are final, the commission need not be bound by the conclusions of the court and may hold a censure hearing.

(6) Within 60 days of receipt of a complaint, the ethics commission shall conduct a formal public hearing in accordance with the requirements of due process. The ethics commission is authorized to subpoena

and swear witnesses.

(7) If after reviewing the complaint the ethics commission by majority vote determines that no specific, substantiated evidence from a credible source(s) exists to support a reasonable belief that there has been a violation of the ethics code or determines that no violation occurred, it may dismiss the complaint. If the ethics commission determines that specific, substantiated evidence from a credible source(s) exists to support a reasonable belief that there has been a violation of the ethics code, then it shall render a written decision stating facts supporting that finding, conclusions of law and censure, as appropriate.

(8) Nothing in this chapter shall be construed to limit or encumber the right of the ethics commission to initiate an investigation on its own cognizance as it deems necessary to fulfill its obligations under this chapter.

(Ord. No. 2007-70, 5-8-2007)

Sec. 2-311. - Judicial review.

(1) Any party against whom a decision of the ethics commission is rendered may obtain judicial review of the decision by writ of certiorari. The application for the writ must be filed within 30 days from the date of the decision. Judicial review shall be based upon the record. No party shall be entitled to a de novo appeal.

(2) Upon failure to timely request judicial review of the decision by writ of certiorari as provided in this section, the decision shall be binding and final upon all parties.

(Ord. No. 2007-70, 5-8-2007)

CHAPTER 8. - ETHICS

Sec. 1-801. - Applicability and interpretation.

(1) This chapter is the Code of Ethics for the City of Franklin and applies to all full time and part time elected or appointed officials and employees, whether compensated or not, including those of any separate board, commission, committee, authority, corporation, or other instrumentality appointed or created by the municipality. The words "municipal" and "municipality" include these separate entities. When a violation of this Code of Ethics also constitutes a violation of a personnel policy, rule, or regulation or a civil service policy, rule, or regulation, the violation shall be dealt with as a violation of the personnel or civil service provisions rather than as a violation of this Code of Ethics except as may be required by law. In any situation in which a personal interest is also a conflict of interest under state law, the more restrictive regulation shall apply. Any action or inaction governed by this chapter may also constitute state and federal crimes. This chapter is not intended to supersede state or federal law.

(2) The interpretation that a reasonable person in the circumstances would apply shall be used in interpreting and enforcing this Code of Ethics. The interpretations of the Tennessee Ethics Commission shall serve as guidance in interpreting this chapter.

(Ord. No. 2007-69, 5-8-2007)

Sec. 1-802. - Definitions and interpretation.

Censure means an expression of severe criticism or reproach.

Employment interest includes a situation in which an official or employee or a designated family member is negotiating possible employment with a person or organization that is the subject of the vote or that is to be regulated or supervised.

Ethics commission refers to the City of Franklin's Ethics Commission.

Gift means the transfer of anything of economic value, regardless of form, without adequate and lawful consideration. Such term does not include the solicitation, acceptance, receipt or regulation of political campaign contributions. A gift shall be further defined in this chapter and includes a subscription, membership, loan, forgiveness of debt, advance or deposit of money or anything of value,

conveyed or transferred. It does not include a campaign contribution otherwise reported as required by law, a commercially reasonable loan made in the ordinary course of business, or a gift received from a member of the person's immediate family or from a relative within the third degree of consanguinity of the person or of the person's spouse, or from the spouse of any such relative. It does not include the waiver of a registration fee for a conference or educational seminar.

Giver means that person, firm, entity or institution that gives for the purpose of lobbying a gift, honorarium or other thing of value that meets the definition of lobbyist, as these terms are found in T.C.A. § 3-6-301.

Honorarium means payment of money or any thing of value for an appearance, speech or article, but does not include actual and necessary travel expenses, meals and lodging associated with such appearance, speech or article.

Officer or *official* means the members of the board of mayor and aldermen, as well as members appointed thereby to city boards, commissions, etc. Unless otherwise stated, it does not include city employees.

Personal interest means:

(a) Any financial, ownership, or employment interest in the subject of a vote by a municipal board not otherwise regulated by state statutes on conflicts of interests; or

(b) Any financial, ownership, or employment interest in a matter to be regulated or supervised; or

(c) Any such financial, ownership, or employment interest of the official's or employee's spouse or immediate family. For the purposes of this chapter, "immediate family" includes parent(s), stepparent(s), grandparent(s), siblings(s), child(ren), or stepchild(ren) or the spouses thereof.

(Ord. No. 2007-69, 5-8-2007)

Sec. 1-803. - Disclosure of personal interest by official with vote.

An official with the responsibility to vote on a measure shall disclose during the meeting at which the vote takes place, before the vote and so it appears in the minutes, any personal interest that affects or that would lead a reasonable person to infer that it affects the official's vote on the measure. In addition, the official may recuse himself or herself from voting on the measure.

(Ord. No. 2007-69, 5-8-2007)

Sec. 1-804. - Disclosure of personal interest in nonvoting matters.

An official or employee who must exercise discretion relative to any matter, other than casting a vote, and who has a personal interest in the matter that affects or that would lead a reasonable person to infer that it affects the exercise of the discretion shall disclose, before the exercise of the discretion when possible, the interest on a form provided by and filed with the recorder. in addition, the official or employee may, to the extent allowed by law, charter, ordinance, or policy, recuse himself or herself from the exercise of discretion in the matter.

(Ord. No. 2007-69, 5-8-2007)

Sec. 1-805. - Acceptance of gifts, gratuities, honoraria, etc.; exceptions; reporting.

(1) Except as provided in this section, no officials or employees, either for themselves or for their immediate family, or for any other person, may knowingly solicit, receive benefit from, accept or agree to accept any gratuity, gift, honoraria, loan, favor, promise or any thing of value for themselves, any other person or any member of the immediate family of such official. In addition, it shall also be a violation of this ethics code for any gift as defined in this chapter to be received by any such person as specified in this section if:
   (a) It tends to influence the official or employee in the discharge of official duties or gives a reasonable basis for the impression of improper influence over the discharge of official duties; or
   (b) The official or employee has financial interest which may be substantially and materially affected, by performance or nonperformance of official duties.
(2) The gifts, gratuities, honoraria and other things listed in the Tennessee Ethics Commission Act (specifically but not exclusively T.C.A. § 3-6-305(b)) shall not be prohibited.
(3) If an official attends an event and accepts a prohibited gift or honorarium, then the giver who knows or has reason to know that the it has been provided in violation of this chapter, then, within seven days following the event, the giver shall electronically report the following information to the ethics commission:
   (a) Name of the official or family member;
   (b) Nature and purpose of the event;

(c) Name, address and business of the person or entity that provided the gift;

(d) Description of the gift; and

(e) Cost of the gift; however, if the cost of the gift is unknown and not reasonably discernible by the giver, then the giver shall report a good faith estimate of the cost of the gift.

(Ord. No. 2007-69, 5-8-2007)

Sec. 1-806. - Use of information.

(1) Officials or employees may not disclose any information obtained in their official capacity or position of employment that is made confidential under state or federal law except as authorized by law.

(2) Officials or employees may not use or disclose information obtained in their official capacity or position of employment with the intent to result in financial gain for themselves or any other person or entity.

(Ord. No. 2007-69, 5-8-2007)

Sec. 1-807. - Use of municipal time, facilities, etc.

(1) Officials or employees may not use or authorize the use of municipal time, facilities, equipment or supplies for private gain or advantage to themselves.

(2) Officials or employees may not use or authorize the use of municipal time, facilities, equipment or supplies for private gain or advantage to any private person or entity, except as authorized by legitimate contract or lease that is determined by the governing body to be in the best interests of the municipality.

(Ord. No. 2007-69, 5-8-2007)

Sec. 1-808. - Use of position or authority.

(1) Officials or employees may not make or attempt to make private purchases, for cash or otherwise, in the name of the municipality.

(2) Officials or employees may not use or attempt to use their position to secure any privilege or exemption for themselves or others that is not authorized by the charter, general law, or ordinance or policy of the municipality. No officer shall intimidate, threaten, coerce,

discriminate against, or give the appearance of or attempt to intimidate, threaten, coerce or discriminate against any employee for the purpose of interfering with that person's freedom of choice in the regular discharge of official duties.

(3) No official or employee shall endorse, in such a manner as to convey the city's approval of, any private for-profit enterprise without the approval of the board of mayor and aldermen.

(Ord. No. 2007-69, 5-8-2007)

Sec. 1-809. - Outside employment.

An official or employee may not accept or continue any outside employment if the work unreasonably inhibits the performance of any affirmative duty of the municipal position or conflicts with any provision of the municipality's charter or any ordinance or policy. The prohibition of this section shall not apply to:

(1) An officer or employee who is appointed to a regulatory or licensing authority pursuant to a statutory requirement that persons subject to the jurisdiction of the authority be represented in appointments to it; or

(2) An officer or employee whose government duties are ministerial, if the private employment or financial interest does not create a conflict of interest.

(3) An officer who abstains to avoid the conflict of interest as provided in this chapter.

(Ord. No. 2007-69, 5-8-2007)

Sec. 1-810. - Abstention to avoid conflicts of interest.

(1) It shall be a violation of this chapter for any city official to participate, directly or indirectly, through decision, approval, disapproval, recommendation or in any other manner, upon the following, each of which is deemed to be a conflict of interest:

(a) Any proceeding, application, vote, request for ruling, claim, controversy, contract or any other matter involving an immediate family member.

(b) Any matter in which the officer has a financial interest, a fiduciary interest, a corporate interest, or an employment interest.

(2) Except as otherwise provided by law, no officer shall, in such capacity, participate in the discussion, debate, deliberation or vote, or otherwise take part in the decision-making process on any item in which the officer has a conflict of interest.

(3) It is hereby declared that it is not the intent of this ethics code to prohibit an immediate family

member of an officer from being engaged in gainful employment in this city. The city shall not be prohibited from doing business with an entity which employs an immediate relative of an officer, provided that:

(a) Such business relationship does not violate this chapter;

(b) Such business relationship is fully disclosed in writing; and

(c) Where applicable, the affected business entity shall be required to fulfill all public bidding requirements when conducting business with the city.

(Ord. No. 2007-69, 5-8-2007)

Sec. 1-811. - Ethics complaints.

(1) The city attorney is designated as the ethics officer of the municipality. Upon the written request of an official or employee potentially affected by a provision of this chapter, the city attorney may render an oral or written advisory ethics opinion based upon this chapter and other applicable law.

(2) Except as otherwise provided in this subsection, the city attorney shall investigate any credible complaint against an employee charging any violation of this chapter, or may undertake an investigation to acquire information indicating a possible violation and make recommendations for action to end or seek remedies for any activity that, in the attorney's judgment, constitutes a violation of this Code of Ethics.

(3) The city attorney may request that the governing body hire another attorney, individual, or entity to act as ethics officer or to provide general counsel to the ethics commission.

(Ord. No. 2007-69, 5-8-2007)

Sec. 1-812. - Ethics commission.

An ethics commission, properly constituted, shall convene to determine all ethics complaints against the board of mayor and aldermen as provided in Chapter 3 of Title 2 of the Franklin Municipal Code.

(Ord. No. 2007-69, 5-8-2007)

Sec. 1-813. - Violations.

(1) An elected official or appointed member of a separate municipal board, commission, committee, authority, corporation, or other instrumentality who violates any provision of this

chapter is subject to punishment as provided by the municipality's charter and/or other applicable law and in addition is subject to censure by the governing body. In addition to any other remedy provided by law, an appointed official or an employee who violates any provision of this chapter is subject to disciplinary action including but not limited to termination in the case of an employee.

(2) A gift made contrary to this chapter, shall not be a violation if the official, employee or immediate family member does not use the gift and returns it to the donor within the latter of ten days of receipt or ten days of having knowledge that the gift was a violation or pays consideration of equal or greater value within the latter of ten days of receipt or ten days of having knowledge that the gift was a violation.

(Ord. No. 2007-69, 5-8-2007)

From: [redacted]
To: [redacted]
Cc: [redacted]
Date: 5/23/2022 9:07:11 PM
Subject: Re: June 7th Invite List.xlsx

ATTENTION COF staff: This email originated from outside the City of Franklin. Please use discretion when clicking on attachments & links from unknown senders or suspicious emails.

Got it. Thanks.

Bob

> On May 23, 2022, at 8:34 PM, Ken Moore <ken.moore@franklintn.gov> wrote:
>
> Yes, so they have details.
>
> Sent from my Verizon, Samsung Galaxy smartphone
> Get [redacted]
>
> From: Bob Ravener <bobravener@msn.com>
> Sent: Monday, May 23, 2022 7:53:46PM
> To: Ken Moore <ken.moore@franklintn.gov>
> Cc: mgough220@outlook.com <mgough220@outlook.com>; kmoore43@comcast.net <kmoore43@comcast.net>; linda.c.moore@comcast.net <linda.c.moore@comcast.net>
> Subject: Re: June7th Invite List.xlsx
>
> ATTENTION COF staff: This email originated from outside the City of Franklin. Please use discretion when clicking on attachments & links from unknown senders or suspicious emails.
>
> Thanks Ken. Appreciate it. For clarity, with those pledges, do we still need to send the invitation or are they already committed to be there on June 7?
>
> Bob
>
> > On May 23, 2022, at 6:23 PM, Ken Moore <ken.moore@franklintn.gov> wrote:
> >
> > I have updated the list with my people. Here is where I am with $$$$ pledged. Working on some corporate

support.

1. Jimmy Franks-$1000
2. David Logan-$500
3. Andy Marshall-$1000
4. Joellen and Chuck McDowell-$1600
5. Monty McInturff-$1600
6. Beth and Cam Goodwin-$1600
7. Michael Johnson-$1000
8. Jim Munro-$1000
9. Barry Alexander-$1000
10. John Brevard-$500
11. Linda and Ken Moore-$1600
12. Brenda and Norman Johnson-$1000
13.

This message has been prepared on resources owned by the City of Franklin, Tennessee. It is subject to the City's Policy for the Use of Computers, Internet and Email. Messages that are received or created by any City staff member may be a public record subject to Tennessee Open Records Act, T.C.A. §10-7-503, et seq., and the rules of the Open Records Commission. DO NOT COPY OR FORWARD TO UNAUTHORIZED PERSONS. This message may contain confidential information and is intended only for the use of the specific individual(s) to which it is addressed. If you are not an intended recipient of this message, you are hereby notified that any unauthorized use, dissemination or copying of this email or any information it contains is strictly prohibited. If you have received this message in error, please delete it and immediately notify the sender by reply email.

From: [redacted]
To: [redacted]
CC: [redacted]
[redacted]
[redacted]
Sent: 5/23/2022 7:53:46 PM
Subject: Re: June 7th Invite List.xlsx
Attachments: June 7th Invite List.xlsx

ATTENTION COF staff: This email originated from outside the City of Franklin. Please use discretion when clicking on attachments & links from unknown senders or suspicious emails.

Thanks Ken. Appreciate it. For clarity, with those pledges, do we still need to send the invitation or are they already committed to be there on June 7?

Bob

> On May 23, 2022, at 6:23 PM, Ken Moore <ken.moore@franklintn.gov> wrote:
>
> ••
> I have updated the list with my people. Here is where I am with $$$$ pledged. Working on some corporate support.
>
> 1. Jimmy Franks-$1000
> 2. David Logan-$500
> 3. Andy Marshall-$1000
> 4. Joellen and Chuck McDowell-$1600
> 5. Monty McInturff-$1600
> 6. Beth and Cam Goodwin-$1600
> 7. Michael Johnson-$1000
> 8. Jim Munro-$1000
> 9. Barry Alexander-$1000
> 10. John Brevard-$500
> 11. Linda and Ken Moore-$1600
> 12. Brenda and Norman Johnson-$1000
> 13.

This message has been prepared on resources owned by the City of Franklin, Tennessee. It is subject to the City's Policy for the Use of Computers, Internet and Email. Messages that are received or created by any City staff member may be a public record subject to Tennessee Open Records Act, T.C.A. §10-7-503, et seq., and the rules of the Open Records Commission. DO NOT COPY OR FORWARD TO UNAUTHORIZED PERSONS. This message may contain confidential information and is intended only for the use of the specific individual(s) to which it is addressed. If you are not an intended recipient of this message, you are hereby notified that any unauthorized use, dissemination or copying of this email or any information it contains is strictly prohibited. If you have received this message in error, please delete it and immediately notify the sender by reply email.

From: [redacted]
To: [redacted]
Date: 6/16/2022 7:24:26 PM
Subject: ACTION: RSVP for June 22nd Fundraiser for Bob!

ATTENTION COF staff: This email originated from outside the City of Franklin. Please use discretion when clicking on attachments & links from unknown senders or suspicious emails.

View this email in your browser

BOB RAVENER
STATE REPRESENTATIVE DISTRICT 61

Patrick Can We Count On You to Attend Our Fundraiser?

As longtime friends and neighbors of Bob Ravener, we have come to know him as a man of integrity and humility with an unrivaled work ethic. Bob is a proven leader who cares deeply about our community and our future; he is completely involved, understands the pulse of the people, and has the right set of real life experiences to be a highly effective advocate for us in Nashville. We are so excited for his campaign and we know that he will represent the 61st District well! Patrick, please join my husband Bob and me at our home on the evening of June 22nd as we host a fundraiser in support of our dear friend Bob Ravener. And if you haven't already done so, be sure to RSVP by Saturday, June 18th so that we have an accurate count. You can RSVP by clicking below!

Margaret & Bob Martin

Join Margaret & Bob Martin for a fundraiser in support of:

BOB RAVENER
STATE REPRESENTATIVE DISTRICT 61

8/4/2022

RSVP

DONATE

BOB RAVENER
STATE REPRESENTATIVE DISTRICT 61

Copyright (C) 2022 Committee to Elect Bob Ravener. All rights reserved.
You are receiving this email because you opted in via our website.

Our mailing address is:
Committee to Elect Bob Ravener
212 E Main St Ste 200
Franklin, TN 37064-2550

Add us to your address book

Want to change how you receive these emails?
You can update your preferences or unsubscribe

Grow your business with mailchimp

From: [redacted]
To: [redacted]
Date: 7/11/2022 7:14:21 AM
Subject: Turn Out for Bob on Debate Night!

ATTENTION COF staff: This email originated from outside the City of Franklin. Please use discretion when clicking on attachments & links from unknown senders or suspicious emails.

View this email in your browser

BOB RAVENER
STATE REPRESENTATIVE DISTRICT 61

Will You Be There Kelly?

The Williamson County Republican Party will be hosting a forum for Williamson County State House candidates on Tuesday, July 12th! There is a clear choice in this election and you'll see why on Tuesday night. I hope you'll turn out and show how strong our support is! The forum will be held from 6-8PM at the Williamson County Administrative Complex at 1320 West Main Street. Seating is limited so be sure to reserve your seat now!

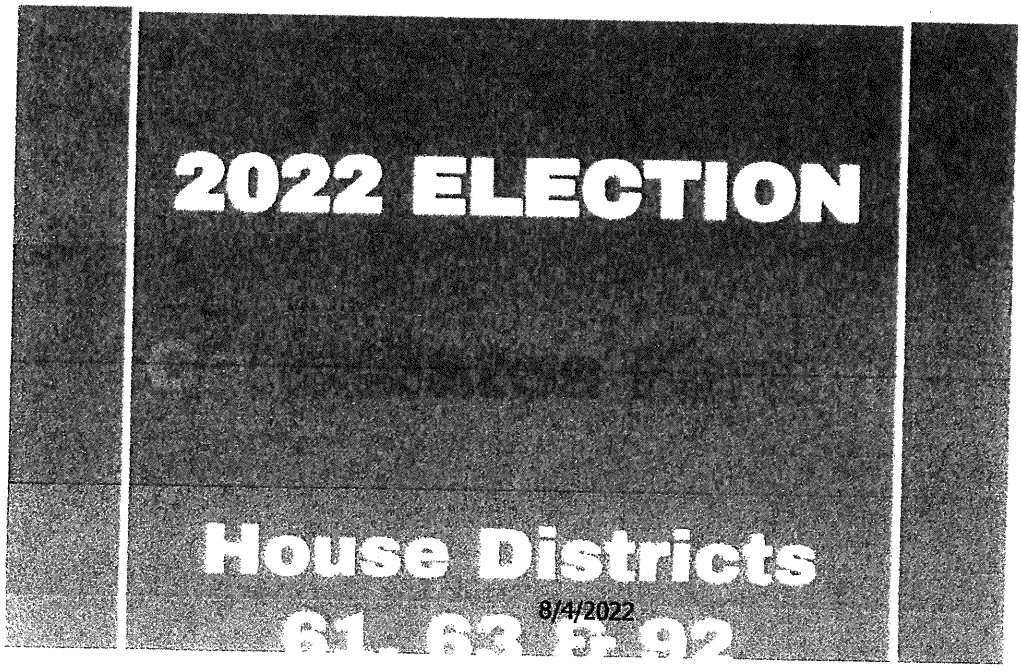

RSVP TODAY

DONATE

BOB RAVENER
STATE REPRESENTATIVE DISTRICT 61

Copyright (C) 2022 Committee to Elect Bob Ravener. All rights reserved.
You are receiving this email because you opted in via our website.

Our mailing address is:
Committee to Elect Bob Ravener
212 E Main St Ste 200
Franklin, TN 37064-2550

Add us to your address book

Want to change how you receive these emails?
You can update your preferences or unsubscribe

From: Ken Beers
To: [redacted]
Date: 6/6/2022 2:41:40 PM
Subject: Bob Ravener

Bob is running for state house district 61. Would you be able to help him through your contacts?
Ken

Sent from my Verizon, Samsung Galaxy smartphone
Get Outlook for Android

From: [redacted]
To: [redacted]
Date: 4/21/2022 12:48:25 PM
Subject: Meet my friend

Rhea,
I need to introduce you to my friend and neighbor who is running for the 61st district house seat. I would encourage you to get together and hear his story and hope you can support him.
Ken

Sent from my Verizon, Samsung Galaxy smartphone
Get [redacted]

From: [redacted]
To: [redacted]
CC: [redacted]
Date: 4/21/2022 2:06:14 PM
Subject: Re: Meet my friend

ATTENTION COF staff: This email originated from outside the City of Franklin. Please use discretion when clicking on attachments & links from unknown senders or suspicious emails.

Hello Mayor Little:

I appreciate Ken making an introduction as we are traveling together on a visioning trip in GA.
I would welcome the opportunity to connect and hear your perspective on how the State Rep role can be of best service to you and the Brentwood community. I look forward to finding some time on your calendar. All the best.

Bob

> On Apr 21, 2022, at 1:48 PM, Ken Moore <ken.moore@franklintn.gov> wrote:
>
> ••
> Rhea,
> I need to introduce you to my friend and neighbor who is running for the 61st district house seat.
> I would encourage you to get together and hear his story and hope you can support him.
> Ken
>
> Sent from my Verizon, Samsung Galaxy smartphone
> Get [redacted]

This message has been prepared on resources owned by the City of Franklin, Tennessee. It is subject to the City's Policy for the Use of Computers, Internet and Email. Messages that are received or created by any City staff member may be a public record subject to Tennessee Open Records Act, T.C.A. §10-7-503, et seq., and the rules of the Open Records Commission. DO NOT COPY OR FORWARD TO UNAUTHORIZED PERSONS. This message may contain confidential information and is intended only for the use of the specific individual(s) to which it is addressed. If you are not an intended recipient of this message, you are hereby notified that any unauthorized use, dissemination or copying of this email or any information it contains is strictly prohibited. If you have received this message in error, please delete it and immediately notify the sender by reply email.

From: Angie Johnson <angie.johnson@franklintn.gov>
To: Lanaii Benne <LANAIIB@franklintn.gov>
Date: 6/14/2022 11:57:45 AM
Subject: FW: Pledge

Angie Johnson, PHR, CMC
Deputy City Recorder
City of Franklin
109 3rd Ave S, Franklin, TN 37064
615.550.6707
www.franklintn.gov

From: Ken Moore <ken.moore@franklintn.gov>
Sent: Tuesday, June 14, 2022 11:46 AM
To: Hannah Lampela <hannah.lampela@franklintn.gov>; Angie Johnson <angie.johnson@franklintn.gov>
Subject: Pledge

Hi Ken. I'm all set with 2LT Katie Baier USMC to lead the Pledge of Allegiance tonight. We'll be there around 6:45. I have a little intro for her.

From Bob Ravener
Sent from my Verizon, Samsung Galaxy smartphone
Get Outlook for Android

This message has been prepared on resources owned by the City of Franklin, Tennessee. It is subject to the City's Policy for the Use of Computers, Internet and Email. Messages that are received or created by any City staff member may be a public record subject to Tennessee Open Records Act, T.C.A. §10-7-503, et seq., and the rules of the Open Records Commission. DO NOT COPY OR FORWARD TO UNAUTHORIZED PERSONS. This message may contain confidential information and is intended only for the use of the specific individual(s) to which it is addressed. If you are not an intended recipient of this message, you are hereby notified that any unauthorized use, dissemination or copying of this email or any information it contains is strictly prohibited. If you have received this message in error, please delete it and immediately notify the sender by reply email.

City of Franklin, TN - Municipal Government
June 15 at 12:01 PM ·

Last night at the Franklin Board of Mayor and Aldermen Meeting, newly minted Marine Corps 2LT and Franklin native Katie Baier led the Pledge of Allegiance after being introduced by Mayor Ken Moore and US Navy Veteran and Franklin resident Bob Ravener. We offer our sincere appreciation and [illegible] to 2LT Baier as she graduates from the Naval Academy this month!

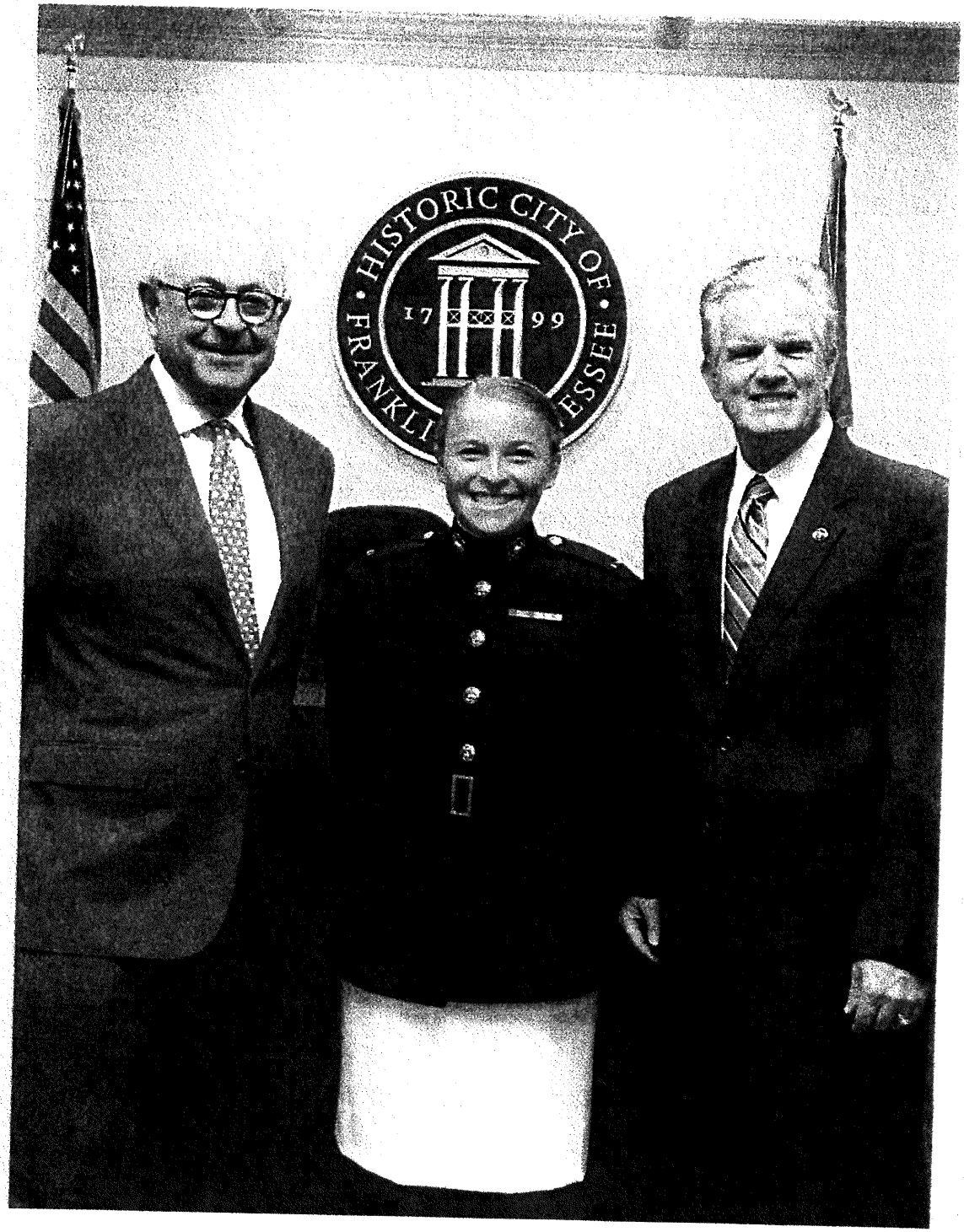

City of Franklin, TN - Municipal Government was live.
June 14 at 7:00 PM ·

City of Franklin, BOMA Meeting 6-14-2022
#CityofFranklin #FranklinTN #BoardMeeting

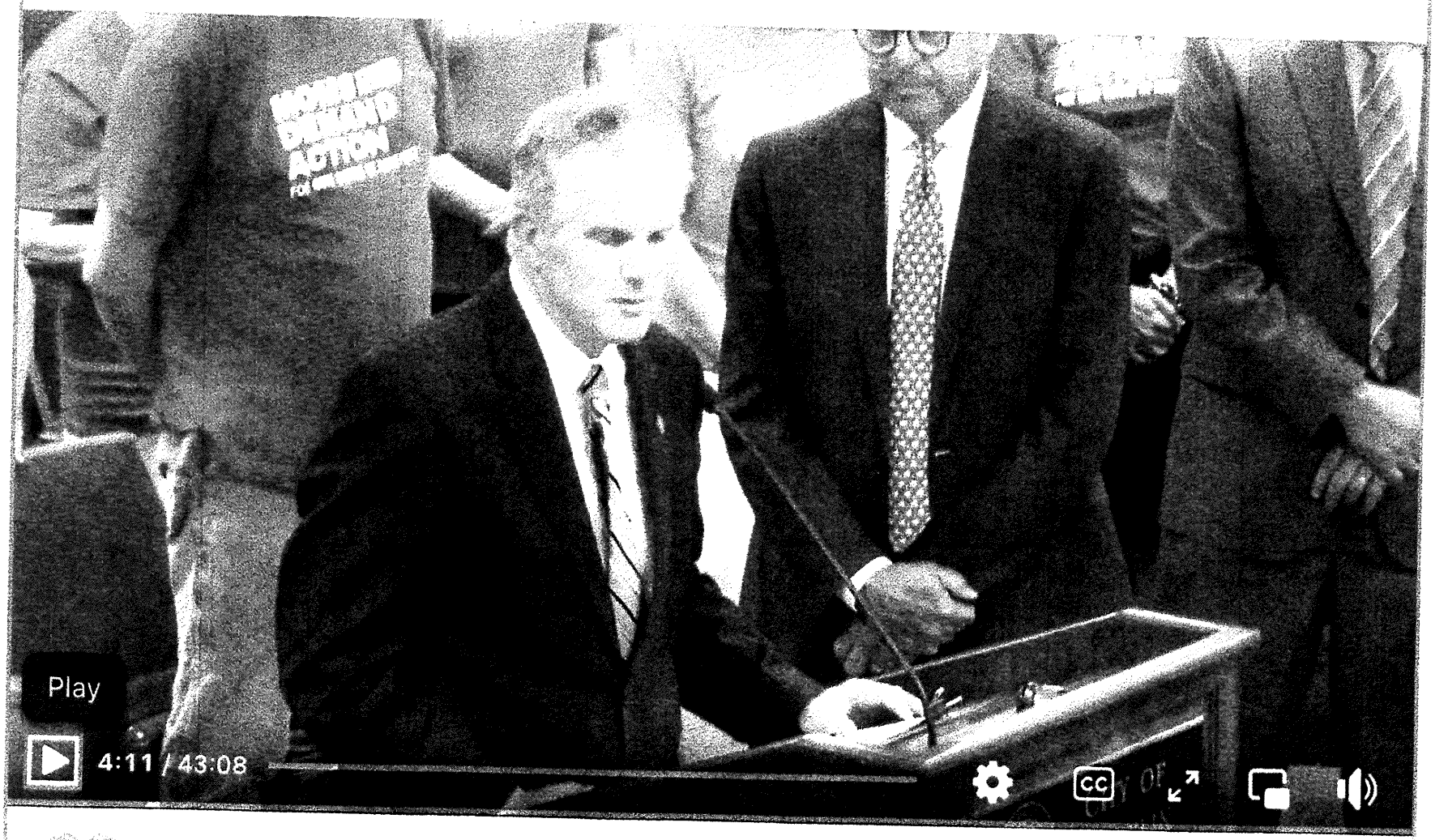

5

1 Comment

From: [redacted]
To: [redacted]
Date: 5/16/2022 8:25:41 PM
Subject: Re: Pledge 6/14 BOMA

ATTENTION COF staff: This email originated from outside the City of Franklin. Please use discretion when clicking on attachments & links from unknown senders or suspicious emails.

Thank you Hannah. This is very helpful.

Bob

> On May 16, 2022, at 1:29 PM, Hannah Lampela <hannah.lampela@franklintn.gov> wrote:
>
> Hi Bob,
>
> Mayor Moore mentioned that you coordinated for Katie Baier to recite the Pledge of Allegiance on Tuesday, June 14th at our BOMA meeting. I wanted to pass along the specifics for Katie:
>
> The board meeting starts at 7p, and the pledge of allegiance will be recited at the start of the meeting. Just to note, we do have a work session prior to the board meeting, so sometimes the board meeting starts a bit late due to discussion running long. Even if that is the case, it is usually no later than 7:15p. The board meeting takes place in the boardroom here at City Hall (109 Third Avenue South, Franklin TN, 37064), and I, Hannah, will be by the doors of the boardroom to show you where to go upon arrival. The board meeting is always a public meeting, so anyone is welcome to join! It is also always televised (Franklin TV, YouTube, Facebook), so their friends & family can watch if they aren't able to attend. You can leave after the pledge of allegiance. You are, of course, more than welcome to stay for the meeting (or even part of the meeting), but I also understand that they can go late. For parking, there are free parking garages off of 2nd Avenue, as well as, 4th Avenue. The 2nd Ave. garage is located next to City Hall, and the 4th Ave. garage is just a block away. There is also free street parking throughout downtown Franklin.
>
> Please let me know if you need any other information or if you need me to reach out to Katie directly.
>
> Thank you so much for arranging this!
> Hannah
>
> *Hannah Lampela*
> Executive Assistant to Mayor Ken Moore
> & City Administrator, Eric Stuckey
> City of Franklin
> 109 Third Avenue
> Franklin, TN 37064
> 615-550-6605

This message has been prepared on resources owned by the City of Franklin, Tennessee. It is subject to the City's Policy for the Use of Computers, Internet and Email. Messages that are received or created by any City staff member may be a public record subject to Tennessee Open Records Act, T.C.A. §10-7-503, et seq., and the rules of the Open Records Commission. DO NOT COPY OR FORWARD TO UNAUTHORIZED PERSONS. This message may contain confidential information and is intended only for the use of the specific individual(s) to which it is addressed. If you are not an intended recipient of this message, you are hereby notified that any unauthorized use, dissemination or copying of this email or any information it contains is strictly prohibited. If you have received this message in error, please delete it and immediately notify the sender by reply email.

From: [redacted]
To: [redacted]
Cc: [redacted]
Date: 6/13/2022 9:00:08 PM
Subject: Re: Pledge 6/14 BOMA

ATTENTION COF staff: This email originated from outside the City of Franklin. Please use discretion when clicking on attachments & links from unknown senders or suspicious emails.

Hi Katie. I am very excited to have you do this. Since there is a working meeting ahead of the BOMA meeting, it might make sense for you to park at our home at 221 3rd Ave S Franklin as we are a block from City Hall. Lisa and I would love the chance to meet you in advance of the meeting if you think you could get here by about 6:15 or so and the. We can walk over to City Hall.
If that's inconvenient, I can just meet you at City Hall in the main open area at 6:45 and can introduce you to the mayor. I'm copying Hannah Lampela from the Mayor's office so she can let Mayor Ken Moore that we are on for tomorrow evening.
I can't tell you how excited I am for you to be doing this at the meeting tomorrow. I look forward to meeting you.

Bob

> On Jun 13, 2022, at 7:17 PM, Katherine Baier <kabbaier@gmail.com> wrote:
>
> Good evening Mr. Ravener,
>
> I hope you are doing well! I am looking forward to tomorrow. I am planning to arrive around 6:45 in my Dress Blues. I will likely not have anyone with me, so seating should not be a problem on my end. Please let me know if there's is any further action I need to take before tomorrow.
>
> Looking forward to it!
>
> Katie
>
> > On May 29, 2022, at 10:25, Katherine Baier <kabbaier@gmail.com> wrote:
> >
> > Mr. Ravener,
> >
> > Thank you so much!! It was a very exciting day and week! Feeling excited for the future!
> >
> > I am looking forward to June 14. Talk soon!
> >
> > Katie

On May 28, 2022, at 23:19, Bob Ravener <bobravener@gmail.com> wrote:

Katie:

Congratulations on your graduation! Four years of hard work has paid off and God bless your service to our nation.
I so look forward to you leading the Pledge of Allegiance on June 14. All the best.

Bob

> On May 17, 2022, at 10:39 PM, Bob Ravener <bobravener@gmail.com> wrote:
>
> Ok got it! Let's touch base once you are back in the country and calibrate everything before the event. I would also suggest that if you plan to have anyone in attendance, the seating is unpredictable based on the agenda so just bear that in mind for timing of arrival for family and/or friends.
>
> Bob
>
> > On May 17, 2022, at 10:33 PM, Katherine Baier <kabbaier@gmail.com> wrote:
> >
> > Mr. Ravener,
> >
> > My apologies- yes, I did mean Senator Corker. Thank you so much for your help!!
> >
> > Katie
> >
> > > On May 17, 2022, at 23:21, Bob Ravener <bobravener@gmail.com> wrote:
> > >
> > > Thanks Katie! Much appreciated. To be accurate, did you mean Senator Corker? I was on his selection board so would have been one of the people involved in your nomination from his office.

Bob

> On May 17, 2022, at 9:32 AM, Katherine Baier <kabbaier@gmail.com> wrote:
>
> Good morning Mr. Ravener,
>
> Here is a little bio about me- nothing too fancy :)
>
> My family and I moved from Knoxville to Franklin when I was 6, and I attended Battle Ground Academy from 1st grade until I graduated. I was nominated by Senator Cooper and Congressman Blackburn to attend the US Naval Academy. I graduated with a Bachelor of Science in Biochemistry. On May 27th, I commissioned as a 2nd LT in the Marine Corps. I report to The Basic School September 6.
>
> Let me know if I can provide any further information. Thank you!
>
> Katie
>
> Sent from my iPhone
>
> > On May 17, 2022, at 07:30, Bob Ravener <bobravener@gmail.com> wrote:
> >
> > Thanks Katie! That works great. If you have some time before you head out of the country, is there a bio you can send me? It doesn't have to be long, just something that I can use to introduce you at the meeting, including how long you and family have lived in Franklin, high school, who nominated you to USNA, any honors/awards, unit/MOS. Anything you feel might be useful. Much appreciated.
> >
> > Bob
> >
> > > On May 16, 2022, at 8:48 PM, Katherine Baier <kabbaier@gmail.com> wrote:

Good evening Mr. Ravener,

My apologies for the delayed responses. Thank you so much for the information in both emails- I really appreciate you allowing me to be a part of this! I am headed back to Annapolis tomorrow for commissioning week and then will be out of the country until the 11th. I can call you as soon as I return to discuss details if that works.

Thank you again! Looking forward to this.

Katie

> On May 16, 2022, at 21:25, Bob Ravener <bobravener@gmail.com> wrote:
>
> Hi Katie:
>
> I'm sure you are gearing up for graduation. A big congrats and I'm sure relief when it's done. I still remember 1981 like it was yesterday..
> See the message below with some details on the 6/14 Board of Mayor and Aldermen meeting to lead the Pledge of Allegiance for the attendees. The Mayor would like you to be in uniform as had others who have previously led the Pledge.
> Let me know you received this and let's connect ahead of time to ensure we are all on the same page. I am so excited for you to participate in this event and let me know if there is anything I can do on my end to make this work smoothly for you. Thank so much.
>
> Bob
>
> Begin forwarded message:
>
> From: Hannah Lampela <hannah.lampela@franklintn.gov>
> Date: May 16, 2022 at 1:29:51 PM CDT

To: bobravener@msn.com
Subject: Pledge 6/14 BOMA

Hi Bob,

Mayor Moore mentioned that you coordinated for Katie Baier to recite the Pledge of Allegiance on Tuesday, June 14th at our BOMA meeting. I wanted to pass along the specifics for Katie:

The board meeting starts at 7p, and the pledge of allegiance will be recited at the start of the meeting. Just to note, we do have a work session prior to the board meeting, so sometimes the board meeting starts a bit late due to discussion running long. Even if that is the case, it is usually no later than 7:15p. The board meeting takes place in the boardroom here at City Hall (109 Third Avenue South, Franklin TN, 37064), and I, Hannah, will be by the doors of the boardroom to show you where to go upon arrival. The board meeting is always a public meeting, so anyone is welcome to join! It is also always televised (Franklin TV, YouTube, Facebook), so their friends & family can watch if they aren't able to attend. You can leave after the pledge of allegiance. You are, of course, more than welcome to stay for the meeting (or even part of the meeting), but I also understand that they can go late. For parking, there are free parking garages off of 2nd Avenue, as well as, 4th Avenue. The 2nd Ave. garage is located next to City Hall, and the 4th Ave. garage is just a block away. There is also free street parking throughout downtown Franklin.

Please let me know if you need any other information or if you need me to reach out to Katie directly.

Thank you so much for arranging this!
Hannah

Hannah Lampela
Executive Assistant to Mayor Ken Moore
& City Administrator, Eric Stuckey
City of Franklin
109 Third Avenue

8/4/2022

Franklin, TN 37064
615-550-6605

This message has been prepared on resources owned by the City of Franklin, Tennessee. It is subject to the City's Policy for the Use of Computers, Internet and Email. Messages that are received or created by any City staff member may be a public record subject to Tennessee Open Records Act, T.C.A. §10-7-503, et seq., and the rules of the Open Records Commission. DO NOT COPY OR FORWARD TO UNAUTHORIZED PERSONS. This message may contain confidential information and is intended only for the use of the specific individual(s) to which it is addressed. If you are not an intended recipient of this message, you are hereby notified that any unauthorized use, dissemination or copying of this email or any information it contains is strictly prohibited. If you have received this message in error, please delete it and immediately notify the sender by reply email.

[redacted]

Date 5/29/2022 12:30:19 PM

[redacted]

Attachments Robert Yeager.vcf

Please send Bob an invite.
Ken

Sent from my Verizon, Samsung Galaxy smartphone
Get [redacted]

Date 5/29/2022 2:45:02 PM
Subject: Re:
Attachments: Robert Yeager.vcf

ATTENTION COF staff: This email originated from outside the City of Franklin. Please use discretion when clicking on attachments & links from unknown senders or suspicious emails.

Will do.

Bob

> On May 29, 2022, at 12:30 PM, Ken Moore <ken.moore@franklintn.gov> wrote:
>
> ••
> Please send Bob an invite.
> Ken
>
> Sent from my Verizon, Samsung Galaxy smartphone
> Get

This message has been prepared on resources owned by the City of Franklin, Tennessee. It is subject to the City's Policy for the Use of Computers, Internet and Email. Messages that are received or created by any City staff member may be a public record subject to Tennessee Open Records Act, T.C.A. §10-7-503, et seq., and the rules of the Open Records Commission. DO NOT COPY OR FORWARD TO UNAUTHORIZED PERSONS. This message may contain confidential information and is intended only for the use of the specific individual(s) to which it is addressed. If you are not an intended recipient of this message, you are hereby notified that any unauthorized use, dissemination or copying of this email or any information it contains is strictly prohibited. If you have received this message in error, please delete it and immediately notify the sender by reply email.

From: Angie Johnson <angie.johnson@franklintn.gov>
To: Eric Stuckey <eric.stuckey@franklintn.gov>
Date: 6/23/2022 7:04:43 PM
Subject: Re: Thank you!

There is a public record request for documents with his name from March 1 to the present. It is still in the works and will take a couple weeks to complete.

Angie Johnson, PHR, CMC
Deputy City Recorder
City of Franklin
109 3rd Ave S, Franklin, TN 37064

From: Eric Stuckey <eric.stuckey@franklintn.gov>
Sent: Thursday, June23, 2022 6:05:50PM
To: Angie Johnson <angie.johnson@franklintn.gov>
Subject: RE: Thank you!

I might be missing something. Was there a records request related to Fire Department and interaction with this candidate? Let me know. Thanks.

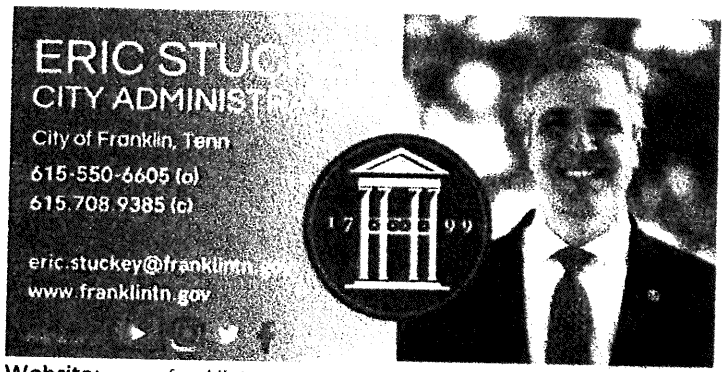

Website: www.franklintn.gov

From: Angie Johnson <angie.johnson@franklintn.gov>
Sent: Thursday, June 23, 2022 2:09 PM
To: Glenn Johnson <glennj@franklintn.gov>
Cc: Eric Stuckey <eric.stuckey@franklintn.gov>
Subject: Re: Thank you!

No need to check emails. Law will take care of the full email search. Thanks, though.

Angie Johnson, PHR, CMC
Deputy City Recorder
City of Franklin
109 3rd Ave S, Franklin, TN 37064

From: Glenn Johnson <glennj@franklintn.gov>
Sent: Thursday, June 23, 2022 1:48:51 PM
To: Angie Johnson <angie.johnson@franklintn.gov>
Cc: Eric Stuckey <eric.stuckey@franklintn.gov>

Subject: Fwd: Thank you!

I found a second email after he accompanied Alderman Brown to a dinner with some of the firefighters.

Get Outlook for iOS

From: Bob Ravener <bobravener@gmail.com>
Sent: Monday, April 25, 2022 11:08 AM
To: Glenn Johnson <glennj@franklintn.gov>
Subject: Thank you!

ATTENTION COF staff: This email originated from outside the City of Franklin. Please use discretion when clicking on attachments & links from unknown senders or suspicious emails.

Hi Glen:

Thanks so much for the time last evening with you and the Station 7 team. I certainly learned a lot in that short period and loved getting to spend some time meeting and getting to know you and the team a little bit. I hope there will be more opportunities for that and I look forward to working closely with the fire fighter community for all the good you do for our community.
If you need to reach me, here's my contact info:
Email: bobravener@gmail.com
615-681-3182. All the best.

Bob

Date: 6/23/2022 2:09:03 PM
Subject: Re: Thank you!

Ok, thank you.

Get

From: Angie Johnson <angie.johnson@franklintn.gov>
Sent: Thursday, June23, 2022 2:08:31PM
To: Glenn Johnson <glennj@franklintn.gov>
Cc: Eric Stuckey <eric.stuckey@franklintn.gov>
Subject: Re: Thank you!

No need to check emails. Law will take care of the full email search. Thanks, though.

Angie Johnson, PHR, CMC
Deputy City Recorder
City of Franklin
109 3rd Ave S, Franklin, TN 37064

From: Glenn Johnson <glennj@franklintn.gov>
Sent: Thursday, June23, 2022 1:48:51PM
To: Angie Johnson <angie.johnson@franklintn.gov>
Cc: Eric Stuckey <eric.stuckey@franklintn.gov>
Subject: Fwd: Thank you!

I found a second email after he accompanied Alderman Brown to a dinner with some of the firefighters.

Get

From: Bob Ravener <bobravener@gmail.com>
Sent: Monday, April 25, 2022 11:08AM
To: Glenn Johnson <glennj@franklintn.gov>
Subject: Thank you!

ATTENTION COF staff: This email originated from outside the City of Franklin. Please use discretion when clicking on attachments & links from unknown senders or suspicious emails.

Hi Glen:

Thanks so much for the time last evening with you and the Station 7 team. I certainly learned a lot in that short period and loved getting to spend some time meeting and getting to know you and the team a little bit. I hope

there will be more opportunities for that and I look forward to working closely with the fire fighter community for all the good you do for our community.
If you need to reach me, here's my contact info:
Email: bobravener@gmail.com
615-681-3182. All the best.

Bob

From: [redacted]
To: [redacted]
Date: 4/25/2022 11:08:22 AM
Subject: Thank you!

ATTENTION COF staff: This email originated from outside the City of Franklin. Please use discretion when clicking on attachments & links from unknown senders or suspicious emails.

Hi Glen:

Thanks so much for the time last evening with you and the Station 7 team. I certainly learned a lot in that short period and loved getting to spend some time meeting and getting to know you and the team a little bit. I hope there will be more opportunities for that and I look forward to working closely with the fire fighter community for all the good you do for our community.
If you need to reach me, here's my contact info:
Email: bobravener@gmail.com
615-681-3182. All the best.

Bob



Franklin Firefighters Local 3758

Thank you Alderman Matt Brown, House of Representatives District 61 candidate Bob Ravener and Fire Chief Glenn Johnson for joining the crew at station 7 for dinner last night.

Like Comment Share

Top comments

Matt Brown
Had a great time! Y'all are the best hosts! I may need to show up over there every weekend!

Like Reply Share

Franklin Firefighters Local 3758 **Matt Brown** your always welcome to stop in!

Like Reply Share

Press Enter to post.

Press Enter to post.

From: Hannah Lampela
To: Bob Ravener <bobravener@msn.com>
CC: Matt Largen <matt@williamsonchamber.com>
Date: 3/22/2022 8:54:13 AM
Subject: RE: [External]Re: Coffee with Mayor Moore

Good Morning,

The meeting tomorrow will be here at Franklin City Hall in the Administration offices (109 Third Avenue S, Suite 103).

Please let me know if you need anything in the interim.

Thank you,
Hannah

From: Hannah Lampela
Sent: Monday, March 21, 2022 4:49 PM
To: Bob Ravener <bobravener@msn.com>
Cc: Matt Largen <matt@williamsonchamber.com>
Subject: RE: [External]Re: Coffee with Mayor Moore

Thank you so much both! I will let you know tomorrow where to meet for Wednesday at11a.

Have a wonderful evening,
Hannah

From: Bob Ravener <bobravener@msn.com>
Sent: Monday, March 21, 2022 4:36 PM
To: Hannah Lampela <hannah.lampela@franklintn.gov>
Cc: Matt Largen <matt@williamsonchamber.com>
Subject: Re: [External]Re: Coffee with Mayor Moore

ATTENTION COF staff: This email originated from outside the City of Franklin. Please use discretion when clicking on attachments & links from unknown senders or suspicious emails.

That works.

Bob

> On Mar 21, 2022, at 4:04 PM, Hannah Lampela <hannah.lampela@franklintn.gov> wrote:
>
> Hi Matt & Bob,
>
> Thank you so much for getting back to me! Unfortunately that 10a – 11a time slot was snagged last week. Would you all be able to meet for 11a on Wednesday, 3/23?
>
> Thank you,
> Hannah
>
> **From:** Matt Largen <Matt@williamsonchamber.com>

Sent: Saturday, March 19, 2022 6:11 PM
To: Bob Ravener <bobravener@msn.com>; Hannah Lampela <hannah.lampela@franklintn.gov>
Subject: RE: [External]Re: Coffee with Mayor Moore

ATTENTION COF staff: This email originated from outside the City of Franklin. Please use discretion when clicking on attachments & links from unknown senders or suspicious emails.

March 23 works great for me.

Matt Largen

From: Bob Ravener <bobravener@msn.com>
Sent: Tuesday, March 15, 2022 1:20 PM
To: Hannah Lampela <hannah.lampela@franklintn.gov>
Cc: Matt Largen <Matt@williamsonchamber.com>
Subject: [External]Re: Coffee with Mayor Moore

Hi Hannah. 3/23 and 3/24 work for me.

Bob

On Mar 15, 2022, at 10:08 AM, Hannah Lampela <hannah.lampela@franklintn.gov> wrote:

Good morning,

My name is Hannah, and I am Mayor Moore's assistant. The Mayor asked me to reach out in regards to set up a time when the three of y'all could meet & have coffee. The meeting would be in Franklin, I just have to confirm with him on whether he would like to meet here at City Hall, or if he would rather go to a coffee shop. Below I have listed a few dates/times that he has available.

- Friday, March 18th: any time between 8a – 11a
- Wednesday, March 23rd: 10a – 11a
- Thursday, March 24th: 8a -11:30a
- Monday, March 28th: 8a – 11:30a

Please let me know if a time within these slots works for you, or if you would like me to look further into the calendar.

Thank you,
Hannah

Hannah Lampela
Executive Assistant to Mayor Ken Moore
& City Administrator, Eric Stuckey
City of Franklin
109 Third Avenue
Franklin, TN 37064
615-550-6605

Hannah Lampela

Matt Largen <Matt@williamsonchamber.com>

Bob Ravener <bobravener@msn.com>

3/21/2022 4:04:22 PM

RE: [External]Re: Coffee with Mayor Moore

Hi Matt & Bob,

Thank you so much for getting back to me! Unfortunately that 10a – 11a time slot was snagged last week. Would you all be able to meet for 11a on Wednesday, 3/23?

Thank you,
Hannah

From: Matt Largen <Matt@williamsonchamber.com>
Sent: Saturday, March 19, 2022 6:11 PM
To: Bob Ravener <bobravener@msn.com>; Hannah Lampela <hannah.lampela@franklintn.gov>
Subject: RE: [External]Re: Coffee with Mayor Moore

ATTENTION COF staff: This email originated from outside the City of Franklin. Please use discretion when clicking on attachments & links from unknown senders or suspicious emails.

March 23 works great for me.

Matt Largen

From: Bob Ravener <bobravener@msn.com>
Sent: Tuesday, March 15, 2022 1:20 PM
To: Hannah Lampela <hannah.lampela@franklintn.gov>
Cc: Matt Largen <Matt@williamsonchamber.com>
Subject: [External]Re: Coffee with Mayor Moore

Hi Hannah. 3/23 and 3/24 work for me.

Bob

On Mar 15, 2022, at 10:08 AM, Hannah Lampela <hannah.lampela@franklintn.gov> wrote:

Good morning,

My name is Hannah, and I am Mayor Moore's assistant. The Mayor asked me to reach out in regards to set up a time when the three of y'all could meet & have coffee. The meeting would be in Franklin, I just have to confirm with him on whether he would like to meet here at City Hall, or if he would rather go to a coffee shop. Below I have listed a few dates/times that he has available.

- Friday, March 18th: any time between 8a – 11a
- Wednesday, March 23rd: 10a – 11a
- Thursday, March 24th: 8a -11:30a
- Monday, March 28th: 8a – 11:30a

Please let me know if a time within these slots works for you, or if you would like me to look further into the calendar.

Thank you,
Hannah

Hannah Lampela
Executive Assistant to Mayor Ken Moore
& City Administrator, Eric Stuckey
City of Franklin
109 Third Avenue
Franklin, TN 37064
615-550-6605

This message has been prepared on resources owned by the City of Franklin, Tennessee. It is subject to the City's Policy for the Use of Computers, Internet and Email. Messages that are received or created by any City staff member may be a public record subject to Tennessee Open Records Act, T.C.A. §10-7-503, et seq., and the rules of the Open Records Commission. DO NOT COPY OR FORWARD TO UNAUTHORIZED PERSONS. This message may contain confidential information and is intended only for the use of the specific individual(s) to which it is addressed. If you are not an intended recipient of this message, you are hereby notified that any unauthorized use, dissemination or copying of this email or any information it contains is strictly prohibited. If you have received this message in error, please delete it and immediately notify the sender by reply email.

From:

To:

Date: 5/29/2022 12:30:19 PM

Subject:

Attachments: Robert Yeager.vcf

Please send Bob an invite.
Ken

Sent from my Verizon, Samsung Galaxy smartphone
Get

Date: 4/26/2022 1:29:51 PM

Subject: Re: [EXTERNAL] Re: CAROLINA CLOSE PARTY IN THE PARK 4PM Sunday June 5, 2022 Scarlett Park Ct. More details to come.

Just a drop in and meet neighbors.

Sent from my Verizon, Samsung Galaxy smartphone
Get Outlook for Android

From: Bob Ravener <bobravener@msn.com>
Sent: Tuesday, April26, 2022 12:34:54PM
To: Peter Bucci <peter_bucci@b-f.com>
Cc: Ken Moore <ken.moore@franklintn.gov>; Hannah Lampela <hannah.lampela@franklintn.gov>
Subject: Re: [EXTERNAL] Re: CAROLINA CLOSE PARTY IN THE PARK Sunday June5, 2022 Scarlett Park Ct. More details to come.

ATTENTION COF staff: This email originated from outside the City of Franklin. Please use discretion when clicking on attachments & links from unknown senders or suspicious emails.

Ok great. Will do my best to get there in time.

Bob

> On Apr 26, 2022, at 11:46 AM, Peter Bucci <peter_bucci@b-f.com> wrote:
>
> ••
> Bob
> we have a planning meeting on May 1st...so I will have more info after that...
>
> On Tue, Apr 26, 2022 at 11:42 AM Bob Ravener < > wrote:
> Thanks so much for thinking of me. I have a downtown neighborhood Association meeting at 4pm that day but can swing by after that if you are still going. How long will it last?
>
> Bob
>
> > On Apr 26, 2022, at 11:06 AM, Ken Moore < > wrote:
> >
> > ••
> >
> > Let me check with Bob and I am going to pencil it in on my schedule for the neighborhood bash!.

Ken

From: Peter Bucci <[redacted]>
Sent: Tuesday, April 26, 2022 10:25 AM
To: Ken Moore <[redacted]>
Subject: CAROLINA CLOSE PARTY IN THE PARK 4PM Sunday June 5, 2022 Scarlett Park Ct. More details to come.

ATTENTION COF staff: This email originated from outside the City of Franklin. Please use discretion when clicking on attachments & links from unknown senders or suspicious emails.

Mayor Moore

You and Linda and as you mentioned, Bob & guests are certainly welcome to join us.

Very casual

- food
- bevs for kids
- adult bevs...my task:)
- corn hole game

My neighbor BobThompson, Navy vet & Stanford grad.....He & his wife Maryett are great folks....

Best always,

Peter

615.613.4216

Peter Bucci

Market Manager-Tennessee

Brown-Forman Corporation

PAUSE
ELEVATE RESPONSIBILITY

WIN TODAY
IGNITE
TOMORROW

--

Peter Bucci

Market Manager-Tennessee

Brown-Forman Corporation

PAUSE
ELEVATE RESPONSIBILITY

WIN TODAY
IGNITE
TOMORROW

8/4/2022

Date: 5/1/2022 5:24:31 PM
Subject: Re: CAROLINA CLOSE PARTY IN THE PARK 4PM Sunday June 5, 2022 Scarlett Park Ct. More details to come.

Hannah is my assistant. Vicki retired.

Sent from my Verizon, Samsung Galaxy smartphone
Get

From: Peter Bucci <peter_bucci@b-f.com>
Sent: Sunday, May1, 2022 4:41:29PM
To: Ken Moore <ken.moore@franklintn.gov>
Cc: Bob Ravener <bobravener@msn.com>
Subject: CAROLINA CLOSE PARTY IN THE PARK 4PM Sunday June5, 2022 Scarlett Park Ct. More details to come.

ATTENTION COF staff: This email originated from outside the City of Franklin. Please use discretion when clicking on attachments & links from unknown senders or suspicious emails.

Gents
You will both be getting an E-vite to the Carolina Close Party: Sunday, June 5th 4pm-6:30pm

I am sorry, but I do not know who Hannah Lampella is...can either of you let me know?

Thank you

Peter
615.613.4216

On Tue, Apr 26, 2022 at 11:06 AM Ken Moore < > wrote:

Let me check with Bob and I am going to pencil it in on my schedule for the neighborhood bash!.

Ken

From: Peter Bucci < >
Sent: Tuesday, April 26, 2022 10:25 AM
To: Ken Moore < >
Subject: CAROLINA CLOSE PARTY IN THE PARK 4PM Sunday June 5, 2022 Scarlett Park Ct. More details to come.

From: [redacted]
To: [redacted]
[redacted]
Date: 4/23/2022 6:47:48 AM
Subject: Introduction

Kent,
Bob Ravener is running for 61st district House seat. Hope you can reach out to him. Great guy and Naval Academy grad.
Ken

Sent from my Verizon, Samsung Galaxy smartphone
Get [redacted]

From: Ken Moore
To: mgough220@outlook.com
kmoore43@comcast.net
Bob Ravener <bobravener@msn.com>
CC: linda.c.moore@comcast.net
Date: 5/23/2022 6:16:27 PM
Subject: June 7th Invite List.xlsx
Attachments: June 7th Invite List.xlsx

I have updated the list with my people. Here is where I am with $$$$

1. Jimmy Franks-$1000
2. David Logan-$500
3. Andy Marshall-$1000
4. Joellen and Chuck McDowell-$1600
5. Monty McInturff-$1600
6. Beth and Cam Goodwin-$1600
7. Michael Johnson-$1000
8. Jim Munro-$1000
9. Barry Alexander-$1000
10. John Brevard-$500
11. Linda and Ken Moore-$1600
12. Brenda and Norman Johnson-$1000
13.

First Name	Last Name	Email #1
Betsy	Adgent	lkjadg@comcast.net
Sean	Aiello	sean.aiello@williamsoncounty-tn.gov
Danny	Anderson	danny@bobparksrealty.com
Rogers	Anderson	rogersanitaanderson@comcast.net
Nelson	Andrews	nelsonandrews@andrewscadillac.com
Ernie & Nell	Bacon	ebacon224@gmail.com
Steve	Bacon	steve@harpethassociates.com
Patrick	Baggett	patrick.baggett@usi.com
Adam	Ballash	aballash@boyle.com
Torrey	Barnhill	tbarnhill@friendsoffranklinparks.org
Brian	Beathard	brianbeathard@outlook.com
Tyler	Berry	trberry4@gmail.com
Julian	Bibb	julian.bibb@firstbankonline.com
Chuck & Marsha	Blackburn	
Brandy	Blanton	bblanton@highhopesforkids.org
John & Donna	Brevard	brevardjohn704@gmail.com
Steve	Brophy	sbrophy@dollargeneral.com
Mary Kate	Brown	marykatebrown@comcast.net
Julie	Brown	kayek8769@yahoo.com
Josh	Brown	josh@jbps.net
Cheryl	Brown	cbgetsmail@gmail.com
Matt	Brown	mbrown@yourbrandmettle.com
Jill	Burgin	jburgin@williamsonheritage.org
Bo	Butler	bobutler@comcast.net
Bernie	Butler	berniebutler@comcast.net
Pam	Chandler	
Sandy	Cochran	Sandy.Cochran@crackerbarrel.com
Steve	Crabtree	steve.crabtree@raymondjames.com
Eslick	Daniel	eedaniel3@hotmail.com
Jimmy	Franks	franco314@aol.com
Mark	Green	
Josh	Grogan	josh@harpethwealthpartners.com
Meghan	Guffee	meghan.guffee@williamsoncounty-tn.gov
Cherie	Hammond	cheriedh2@gmail.com
Gabrielle	Hanson	gabrielle.hanson@franklintn.gov
Cheryl	Hardcastle	
Clay	Harlin	clayharlin@gmail.com
Rod & Kay	Heller	roderickheller10@gmail.com
Ashley	Hill	ashley.hill@firstbankonline.com
Tony	Hunnicutt	tony@gamestogonashville.com
Jack	Johnson	
Derby	Jones	derby@williamsonherald.com
Rudy	Jordan	rudyoldhouse@gmail.com
Lisa	Judd	lisa@jjswinebar.com
Gerry	Kluft	
David	Landrum	landrumstables@aol.com
Matt	Largen	matt@williamsonchamber.com
Bill	Lee	
Pam	Lewis	pam.lewis@plamedia.com

Matt	Ligon	matt.ligon@bobparksrealty.com
Marty	Ligon	
David	Logan	
Jan	Marshall	jan@amarshallfamilyfoods.com
Andy	Marshall	andy@amarshallhospitality.com
Bob	Martin	bob.martin09@comcast.net
Margaret	Martin	martinmar721@comcast.net
Lynne	Mcalister	lynnemcalister@me.com
Tony	McAlister	tony@mcalister.com
Devin	Mcclendon	devin@mcclendons.com
Chuck & Joellen	McDowell	joellendmcdowell@gmail.com
Monty	McInturff	mmcInturff@tnequinehospital.com
Kathy	Moon	kathy@moonwineandspirits.com
Linda	Moore	lindacmoore9595@gmail.com
Ken	Moore	kmoore43@comcast.net
Joy	Morris	Joy.JoyJohn@gmail.com
Jeff	Moseley	jmoseley@buergerlaw.com
Bill & Angie	Muir	angie@franklinbakehouse.com
John	Ohlinger	johlinger@att.net
Jamey	Parker	james.parker@morganstanley.com
Mary	Pearce	mphistoric@gmail.com
Cathy	Perry	perryc6116@gmail.com
Mary Winn	Pilkington	mpilkington@tractorsupply.com
Martin	Plumlee	Martin@plumleeassociates.com
Jason	Potts	ugotpotts@gmail.com
Aubrey	Preston	aubreypreston@me.com
Ellen	Smith	EllenLSmith1611@gmail.com
Nancy	Smith	nancysmith.flittner@gmail.com
Steve	Smith	ssmith@haurysmith.com
Reese	Smith	rsmith44@haurysmith.com
Reese	Smith	reesesmith44@gmail.com
Matt	Smith	
Lillian	Stewart	lgcstewart@yahoo.com
Lawrence & Candy	Sullivan	jlawrencesullivan@gmail.com
Mindy	Tate	mgtate@gmail.com
Boone	Thomson	tomt@sanfordrose.com
Roger	Walters	murford@msn.com
Stacy	Weeks	stacysweeks@gmail.com
Mark	Weeks	mark.s.weeks@gmail.com
Jeff	Whidby	votejeffwhidby@gmail.com
Pam	Whitson	fairstreet@comcast.net
Kurt & Beth	Winstead	KWinstead@rwtlaw.com
Mark	Wright	markfwright@aol.com
Ken	Young	kyoung@buergerlaw.com
Angel and Porter	Calhoun	anpcalhoun@mindspring.com
Angela and Joe	Cashia	meetingofthewaters@comcast.net
Donna and Kennet	Choate	kdchoate@yahoo.com
Sarah and Tim	Ford	
Tracy and Bill	Frist	kdavis@wfrist.com

Chris	Gaylon	cgalyon1@aol.com
Kaye and Steve	George	
Paula	Harris	fivegtd@gmail.com
Angela and Joe	Hoover	ahhlaw.com
ann	Johnson	aj@wastetechservices.com
Brenda and Norma	Johnson	bjj@advancedch.com
Shelley and Mike	Moeller	smoeller@harpethtruevalue.com
Trish and Jimmy	Munro	
Margaret and Jim	Roberts	jimroberts45@comcast.net
Edie and Melvin	Spain	melvin@franklincpas.com
Candie and Larry	Westbrook	cyw@westbrooktn.com
Katherine and Ed	Whitley	ewhitley@ewhitleyinvestments.com
Jackie and Barry	Alexander	barry@alexanderautomotive.net
Ann and Mike	Bodnar	annie@bodnargroup.com
Joellen and Chuck	McDowell	chuckaj@comcast.net
Connie and Carl	Haley	carlhaleyjr@gmail.com
Robin and Jerry	Stump	jerryeng11@aol.com
Beth and Cam	Goodwin	camgoodwin06@gmail.com
Sarah and David	Critchlow	david.critchlow@LPNT.net
Bob	Goodall	president@goodallhomes.com
Darrel	Reifschneid	lookawayfarm@gmail.com
Al	Pramuk	al_pramuk@gspnet.com
Michael	Orr	morr@hazenandsawyer.com
Glen	McGehee	glenm@southstarco.com
Michael	Johnson	mikejohnson4049@gmail.com
Shawn and Gordon	Inman	gordaninman@comcast.net
Pat	Emery	pemery@spectrum-properties.com
Marylin and Calvin	Lehue	clahue@bellsouth.net
Charles	Crews	crews.charles@gmail.com
Steve	Moore	steve.moore1920@gmail.com
Donna and John	Brevard	brevardjohn704@gmail.com
Phil	Fawcett	pfawcett@boyle.com
Fred	Williams	wfredwilliams@gmail.com

Email #2	Phone #1	Phone #2	Phone #3
	(615) 336-1729		
	(615) 419-7552	(615) 550-2803	
	(615) 790-7400	(615) 585-3859	
NelsonAndrews@AndrewsTransportationGroup.com	(615) 277-5214		
	(615) 289-5404		
stevebacon@outlook.com	(615) 490-4680		
patrick@branch-ins.com		(615) 790-0990	(615) 551-8413
	(615) 550-5583	(615) 415-3393	(615) 550-5575
brian.beathard@williamsoncounty-tn.gov	(615) 752-8628		
	(615) 871-9281		
	(615) 202-5447	(615) 236-8314	
	(615) 300-5251	615.550.1437	
	(615) 582-3749		
	(615) 364-8404		
	(615) 651-2287		
	(615) 708-1123		
cheryl@williamsongop.org	(615) 870-6188		
		(614) 403-4258	
	(615) 519-8201	(615) 905-8937	
bbutler@ssr-inc.com	(615) 948-8790		
	(615) 243-4404		
	(615) 308-2734		
jimmy@tennesseevalleyhomes.com	(615) 351-0931	(615) 794-7415	
	(864) 593-4009		
	(615) 513-5136		
	(615) 268-8068		
	(615) 205-2511		
	(615) 504-8499		
	(615) 587-4769		
kayheller@mac.com	(202) 257-5260		
	(615) 236-4605	(615) 504-1555	
	(678) 400-2438	(423) 994-4803	
	(615) 739-7961		
	(615) 479-5920		
	(615) 500-1764		
	(615) 351-2224		
	(615) 261-2881	(615) 957-4779	
	(615) 812-7634		

matt@bobparksrealty.com	
jan@amarshallhospitality.com	(615) 478-2216
devin.mcclendon@gmail.com	(919) 449-4232 (919) 744-1346 (615) 400-5336
	(615) 591-1232 (615) 972-7684 (615) 604-0493 (615) 495-4261
	(615) 423-2489 (615) 957-1069 (615) 495-5850 (615)497-9918 (615) 594-7628
	(615) 812-1611
JasonPottsforalderman@gmail.com	(615) 554-7626
	(615) 310-1797
	(615) 351-5877
candy.sullivan@bga.org	(615) 294-9734 (615) 485-3173 615 480 1001 (626) 210-9401 (615) 397-9957 615-595-1813 (615) 536-2411 (615) 438-6755 (615) 970-8825 (615) 790-5712
beth@mwrlobbyists.com	(615) 646-3301 (408) 410-1917 (615) 403-8850
	713-817-1396

615-473-2236

615-623-9347

615-887-8177

cgoodwin@hawsgoodwin.com

From: [redacted]
To: [redacted]
CC: [redacted]
[redacted]
[redacted]
Date: 5/23/2022 8:34:32 PM
Subject: Re: June 7th Invite List.xlsx

Yes, so they have details.

Sent from my Verizon, Samsung Galaxy smartphone
Get [redacted]

From: Bob Ravener <bobravener@msn.com>
Sent: Monday, May 23, 2022 7:53:46PM
To: Ken Moore <ken.moore@franklintn.gov>
Cc: mgough220@outlook.com <mgough220@outlook.com>; kmoore43@comcast.net <kmoore43@comcast.net>; linda.c.moore@comcast.net <linda.c.moore@comcast.net>
Subject: Re: June7th Invite List.xlsx

ATTENTION COF staff: This email originated from outside the City of Franklin. Please use discretion when clicking on attachments & links from unknown senders or suspicious emails.

Thanks Ken. Appreciate it. For clarity, with those pledges, do we still need to send the invitation or are they already committed to be there on June 7?

Bob

> On May 23, 2022, at 6:23 PM, Ken Moore <ken.moore@franklintn.gov> wrote:
>
> ••
> I have updated the list with my people. Here is where I am with $$$$ pledged. Working on some corporate support.
>
> 1. Jimmy Franks-$1000
> 2. David Logan-$500
> 3. Andy Marshall-$1000
> 4. Joellen and Chuck McDowell-$1600
> 5. Monty McInturff-$1600
> 6. Beth and Cam Goodwin-$1600
> 7. Michael Johnson-$1000
> 8. Jim Munro-$1000
> 9. Barry Alexander-$1000
> 10. John Brevard-$500
> 11. Linda and Ken Moore-$1600
> 12. Brenda and Norman Johnson-$1000
> 13.

From: [redacted]
To: [redacted]
Cc: [redacted]
Date: 5/24/2022 9:45:48 AM
Subject: Re: June 7th Invite List.xlsx

ATTENTION COF staff: This email originated from outside the City of Franklin. Please use discretion when clicking on attachments & links from unknown senders or suspicious emails.

Add Steve and Kay George to co-host list.

Ken Moore MD
230 3rd Ave S
Franklin, Tn 37064
www.kenmooremd.com

> On May 23, 2022, at 9:07 PM, Bob Ravener <bobravener@msn.com> wrote:
>
> Got it. Thanks.
>
> Bob
>
> > On May 23, 2022, at 8:34 PM, Ken Moore <ken.moore@franklintn.gov> wrote:
> >
> > Yes, so they have details.
> >
> > Sent from my Verizon, Samsung Galaxy smartphone
> > Get [redacted]
> >
> > From: Bob Ravener <bobravener@msn.com>
> > Sent: Monday, May 23, 2022 7:53:46PM
> > To: Ken Moore <ken.moore@franklintn.gov>
> > Cc: mgough220@outlook.com <mgough220@outlook.com>; kmoore43@comcast.net <kmoore43@comcast.net>; linda.c.moore@comcast.net <linda.c.moore@comcast.net>
> > Subject: Re: June7th Invite List.xlsx
> >
> > ATTENTION COF staff: This email originated from outside the City of Franklin. Please use discretion when clicking on attachments & links from unknown senders or suspicious emails.

Thanks Ken. Appreciate it. For clarity, with those pledges, do we still need to send the invitation or are they already committed to be there on June 7?

Bob

On May 23, 2022, at 6:23 PM, Ken Moore <ken.moore@franklintn.gov> wrote:

••

I have updated the list with my people. Here is where I am with $$$$ pledged. Working on some corporate support.

1. Jimmy Franks-$1000
2. David Logan-$500
3. Andy Marshall-$1000
4. Joellen and Chuck McDowell-$1600
5. Monty McInturff-$1600
6. Beth and Cam Goodwin-$1600
7. Michael Johnson-$1000
8. Jim Munro-$1000
9. Barry Alexander-$1000
10. John Brevard-$500
11. Linda and Ken Moore-$1600
12. Brenda and Norman Johnson-$1000
13.

This message has been prepared on resources owned by the City of Franklin, Tennessee. It is subject to the City's Policy for the Use of Computers, Internet and Email. Messages that are received or created by any City staff member may be a public record subject to Tennessee Open Records Act, T.C.A. §10-7-503, et seq., and the rules of the Open Records Commission. DO NOT COPY OR FORWARD TO UNAUTHORIZED PERSONS. This message may contain confidential information and is intended only for the use of the specific individual(s) to which it is addressed. If you are not an intended recipient of this message, you are hereby notified that any unauthorized use, dissemination or copying of this email or any information it contains is strictly prohibited. If you have received this message in error, please delete it and immediately notify the sender by reply email.

dedication to bring this operation to Kokomo, a city that holds a rich and long history for our company " "We express our gratitude toward Indiana and Stellantis for supporting the final selection of the plant site in Indiana," said Yoon-Ho Choi, chief executive officer of Samsung

27 WLAC-AM

Source WLAC-AM (Premiere Networks)
Market DMA: 30 Nashville, TN

Time May 25, 2022 10:20 PM CDT
Clip Length 1:00
Est. Audience 16,933
Est. Publicity USD $35

... only one area of the law to maximize our strength ineffectiveness as advocates for clients that have everything on the line their homes most importantly their children where the partner our clients count on if we can be of help do you give us a call schedule an appointment v eis nashville area attorney C. Ten chris and center drive suite one sixty **franklin tennessee** three seven zero six seven I hardly yes the gr

28 WAKM

Source WAKM (Westwood One Network)
Market DMA: 30 Nashville, TN

Radio

Time May 25, 2022 09:59 PM CDT
Clip Length 1:00

And in the country back home again it nine fifty **franklin tennessee**

29 Annual Memorial Day service set for Monday

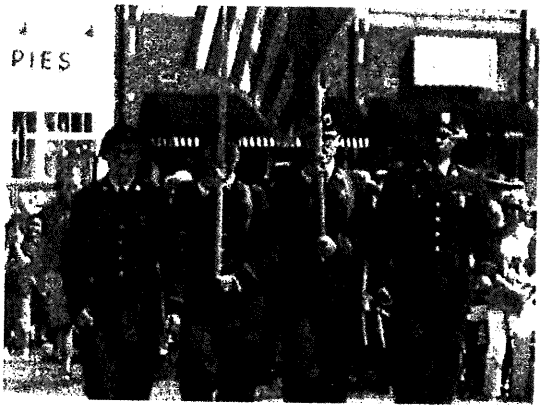

Source Williamson Herald
Market Franklin, TN

Date Collected May 25, 2022 09:48 PM CDT
Category Local
Est. Audience 5,762
Est. Publicity USD $103
Language English

... Funeral Honors team and guest speaker Bob Ravener, a graduate of the U.S. Naval Academy and navy submarine officer. Ravener's s "Remembering Them" — those who served their country. "Many [who served in the military] never talk about [their service]," he said. "If w their stories are lost." Williamson County Mayor Rogers Anderson and Franklin **Mayor Ken Moore** will read the names of 29 deceased v the Memorial Walkway. Nineteen are Williamson Countians who were members of the U.S. Colored Troops during the Civil War found by African American Heritage Society of Williamson County historian. She identified at least 167 members of Tennessee's U.S. Colored Tro Williamson County and volunteered ...

Date: 6/23/2022 1:39:01 PM
Subject: Fwd: Bob Ravener District 61

I received an email from him on June 6. I didn't open and deleted. I searched and found in my delete file.

Get

From: Bob Ravener <bobravener@gmail.com>
Sent: Monday, June6, 2022 2:31PM
Subject: Fwd: Bob Ravener District61

ATTENTION COF staff: This email originated from outside the City of Franklin. Please use discretion when clicking on attachments & links from unknown senders or suspicious emails.

Hello:

Here's a video I just had released and sending out individually to my network. It would be a big help to spread it around to your contacts and tell them why I'm the best candidate to represent the citizens in the State House District 61 (Brentwood/Franklin). With thirty-five years in business, my community leadership, military experience and conservative values, I am well prepared to help tackle the challenges of Brentwood and Franklin over the coming years while working closely with the elected offiicals across the county. I'd really appreciate your support and if in the district, your vote, as every one of them will be critical. The Republican primary is August 4 with early voting beginning July 15.
What you can do to help me most:
- make introductions locally
- send contributions
- host an event
- place a yard sign somewhere in the district
- most importantly get your contacts in the district to vote!

Watch the video on the link and thanks so much for your support!

Bob

MEMORIAL DAY SERVICE

May 30, 2022 - 10:00am

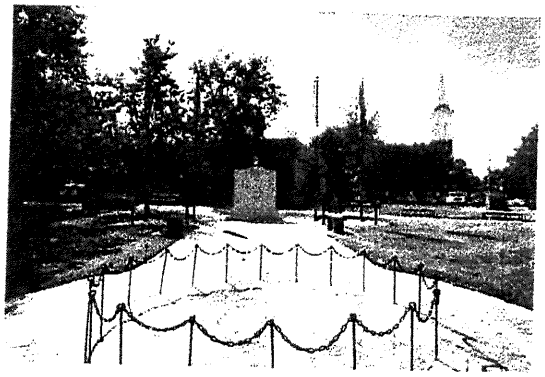

WILLIAMSON COUNTY VETERANS PARK

FIVE POINTS
FRANKLIN, TENNESSEE

IN FLANDERS FIELDS

By John McCrae

In Flanders fields the poppies blow
Between the crosses, row on row,
That mark our place, and in the sky
The larks, still bravely singing, fly
Scarce heard amid the guns below.

We are the Dead. Short days ago
We lived, felt dawn, saw sunset glow,
Loved and were loved, and now we lie
In Flanders fields.

Take up our quarrel with the foe:
To you from failing hands we throw
The torch; be yours to hold it high
If ye break faith with us who die
We shall not sleep, though poppies grow
In Flanders fields.

Program

Prelude	Williamson County Community Band Randy Frame, Director
Assembly	Chad Gray
Introduction	Jeff Vaughn Williamson County Veterans Services Officer
*Invocation	Chaplain Lane Stockeland LTC US Army (RET) American Legion Post 22
*Posting of the Colors	1-327th Inf Regt, 101st Abn Div Ft. Campbell, KY
*Pledge of Allegiance	Jeff Vaughn
*National Anthem	Williamson County Community Band
Comments	Mayor Dr. Ken Moore Mayor Rogers Anderson
*Wreath Laying Ceremony	Military Funeral Honors Team Tennessee National Guard
Amazing Grace	James Drury
Guest Speaker	Bob Ravener
Recognition of Veterans added to Memorial Walkway	Mayor Rogers Anderson Mayor Dr. Ken Moore
Flag Folding Ceremony	Military Funeral Honors Team Tennessee National Guard
*Firing Detail	1-327th Inf Regt, 101st Abn Div
*Taps	Chad Gray
*Retirement of the Colors	1-327th Inf Regt, 101st Abn Div
*Benediction	Chaplain Lane Stockeland
*Music (*America the Beautiful*)	Williamson County Community Band
Conclusion of the Program	Jeff Vaughn

* Audience please stand, if able

America The Beautiful

By Katharine Lee Bates

O beautiful for spacious skies,
For amber waves of grain,
For purple mountain majesties
Above the fruited plain!
America! America! God shed His grace on thee,
And crown thy good with brotherhood
From sea to shining sea!

YESTERDAY

BY COL STAN TYSON, US ARMY (RET)

WE'VE JOURNIED DOWN A WELL WORN WAY
IN SEARCH OF THOSE WHO COULDN'T STAY,
NOW LOST IN MIST WHERE SHADOWS PLAY-
A DISTANT PLACE, CALLED YESTERDAY.

WE SERVED THE FLAG WHEN WE WERE YOUNG,
BOYS TO MEN, STILL SONGS WE SUNG
SPOKE OF HOME AND DAYS TO COME
AND LIFE WAS FULL, WHEN WE WERE YOUNG.

AND SO WE'VE FOLLOWED, DAY BY DAY,
ALONG THAT ANCIENT TRAVELLED WAY
WHICH LEADS TO THOSE WHO SLIPPED AWAY,
A MOMENT PAST, JUST YESTERDAY.

THEIR SUN HAS SET AND CALLED THE NIGHT,
A DISTANT STAR CASTS DOWN ITS LIGHT
UPON A TIME AND PLACE WHERE THEY
ARE WAITING THERE, IN YESTERDAY.

2021-2022 Paver Additions

Edwin T Erickson	CPT US Army	1912-2002
Gary Lindsey Kelly	CPT US Army	1946-2019
Thomas M King	1LT USAAAC	1920-2018
Neal M Lenti	2LT USAAC	10-08-1943 WWII
John E Martin	COL US Army	1915-2000
Mary M Ravener	PVT USMCR	1896-1984
John Marion Sears	CAPT US Navy	1932-2021
John B Sheldon	SGT US Air Force	1947-2021
Ralph Stacy	PO1 US Navy	1922-2018
Bill A Tuck Jr	CAPT US Air Force	1929-2022
James Andrews	PVT USCT	B. 1841
Houston Armstrong	Musician USCT	B. 1839
Abram Boyd	PVT USCT	1838-1918
Tucker Burnett	PVT USCT	1844-1864
Alexander Carothers	SGT USCT	B. 1843
Charles Clayburn	PVT USCT	1846-1865
Isaac Dalton	SGT USCT	1846-1939
Abram Dickinson	PVT USCT	B. 1832
Henry Dotson	PVT USCT	B. 1846
James Gordon	CPL USCT	1825-1865
Isaac Hender	Seaman US Navy	B. 1844
William Holmes	PVT USCT	1843-1906
John Jefferson	PVT USCT	Enl. 1864
James Moore	PVT USCT	1828-1893
Caswell Pascal	PVT USCT	B. 1820
John Pider	CPL USCT	1843-1865
Joseph Reece	CPL USCT	B. 1839
Granville Scales	Musician USCT	1847-1918
Henderson Woods	PVT USCT	Enl. 1864

Guest Speaker:

Bob Ravener

Bob Ravener graduated from the United States Naval Academy, where he earned distinction as a leader, intercollegiate baseball player and is past president of his class. He served on active duty in the U.S. Navy as a Submarine Officer before transitioning to a career in business.

He has since served in executive roles in several top Fortune 200 corporations including PepsiCo, Home Depot, Starbucks, and most recently Dollar General, in which he was the Chief People Officer until his retirement in 2019. During his time with Dollar General, the company grew to almost sixteen thousand stores and added approximately sixty-five thousand jobs to the economy.

Mr. Ravener has also served on boards and commissions at the national state and local levels, including the President's National Hire Veterans Committee and the Secretary of Labor's Advisory Committee for Veterans Employment, Training and Employer Outreach.
He was board chairman of the Tennessee State Workforce Development Board, Human Capital Advisory Council member of the Federal Reserve Bank of Atlanta, and vice-chairman of the Franklin Civil War Historical Commission.

Today, Mr. Ravener serves on the boards of Goodwill Industries International, Friends of Franklin Parks, Franklin's Charge, and the Franklin Downtown Neighborhood Association. He is also a member of the Downtown Franklin Rotary, Veterans of Foreign Wars, and American Legion Post 215. He is currently a candidate for the Tennessee House of Representatives, District 61, which includes large parts of Franklin and Brentwood. He lives in Franklin with Lisa, his wife of almost forty years, and has three grown children and four grandchildren.

MEMORIAL DAY

General John A. Logan, grand Army of the Republic, designated May 30th, 1868, "as a day for strewing flowers or otherwise decorating the graves of comrades who died in the defense of their country, and whose bodies now lie in almost every city, village, or hamlet churchyard in the land..." That day, flowers were placed on the graves of Union and Confederate soldiers at Arlington Cemetery. Following World War I, the Day of Remembrance was changed to include all military service members who lost their lives in any National war. In later years, the occasion was expanded to include those still listed as "missing in action." Though Veterans Day is celebrated as well, Memorial Day has become the most significant day in recognition of our Nation's armed forces.

"On this sacred day, we honor those Americans who died fighting for freedom. We pause to remember, to think about the meaning of the loss of brave men and women who did not return from battle. And in cemeteries all across this great land, people will place flags or lay bouquets on quiet graves 'where valor proudly sleeps.'

On this day, we must tell the stories of those who fought and died in freedom's cause. We must tell their stories because those who have lost loved ones need to know that a grateful nation will always remember. We must tell their stories so that our children and grandchildren will understand what our lives might have been like had it not been for their sacrifice. The thousands of us who fought alongside brave friends who fell will never hear 'Taps' played without remembering them, nor will their families and friends."

~Presidential radio address, May 25, 1992

"Through the course of our nation's history, more than 41 million Americans have served the cause of freedom and more than a million have died in its name. On this noble American holiday, we solemnly pause to remember the men and women who gave their lives in service to our Nation. We honor those generations and individuals who fought for liberty and in defiance of tyranny that this unique experiment in self-government might long endure."
~Presidential Proclamation, May 25, 2001

EGA

Annual Memorial Day service set for Monday



By Carole Robinson • *Staff Writer*

The annual Williamson County Memorial Day ceremony will be held Monday at 10 a.m. in Veterans Park in downtown Franklin.

The solemn ceremony will include patriotic music by the Williamson County Community Band, directed by Randy Frame. American Legion Post 22 Chaplain Lane Stockeland, a retired lieutenant colonel in the U.S. Army, will provide the invocation and benediction.

Also participating will be members of the First Brigade, 327th Infantry Regiment, 101st Airborne Division, from Fort Campbell, Franklin's adopted regiment, as well as the Tennessee National Guard Military Funeral Honors team and guest speaker Bob Ravener, a graduate of the U.S. Naval Academy and navy submarine officer.

See [illegible] for the full story.

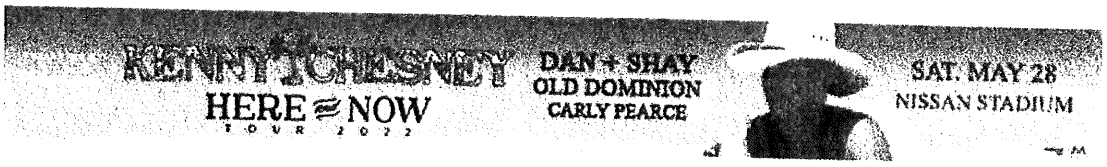

Animal center expands group activity offerings for kids

From: Matt Brown
To: arthurlyoung@gmail.com
Date: 5/18/2022 11:42:31 AM
Subject: Are you back in town?

Not sure if you are back in town yet or not. But Bob Ravener is hosting a kick-off event at our offices next week and I wanted to make sure you were invited! See graphic below.

Hope all is well. My best to Patsy!

Regards,
Matt



Matt Brown <matt.brown@franklintn.gov>
Arthur Young <arthurlyoung@gmail.com>
4/12/2022 7:54:06 AM
Re: Morningside II Newsletter

Very sorry to hear. Please let Patsy know that I am thinking of and praying for her and the entire family.

Looking forward to catching up when you return.

Regards,
Matt

From: Arthur Young <arthurlyoung@gmail.com>
Date: Sunday, April 10, 2022 at 8:28 PM
To: Matt Brown <matt.brown@franklintn.gov>
Subject: Re: Morningside II Newsletter

ATTENTION COF staff: This email originated from outside the City of Franklin. Please use discretion when clicking on attachments & links from unknown senders or suspicious emails.

Matt, sorry for the delay in getting back to you. I am out of town helping out with caring for Patsy's mother. She is93 and still lives at home and under Hospice care. The Hospice nurse told Patsy last Friday that her mother had taken a turn for the worse and she needed to come. Therefore, we are in Anniston, Alabama. I have no idea when we will return.

The 2019 traffic study was done before the Mack Hatcher extension was open. The traffic on Mallory Station has picked up considerably since the opening. The Westhaven folks are using Mallory Station when headed to the galleria or elsewhere in Cool Springs. This makes it more difficult for the Morningside retirement community folks to get out on Mallory Station Road. We'll get together when I get back and discuss. I agree with you the situation with the number of cars at Morningside has not changed except for the construction traffic.

I look forward to meeting Bob Ravener regency I return.

Thanks for your help

Arthur

On Sun, Apr 10, 2022 at 2:23 PM Matt Brown <matt.brown@franklintn.gov> wrote:

> Arthur,
>
> Have you seen the attached traffic study? This was done in 2019.
>
> Let's discuss. This would suggest to me that we need to wait until the construction is complete to do another study – as the volumes projected here are low. They may not reflect reality once people move into that complex.
>
> Also, I want to introduce you to Bob Ravener. He is running for TN State Rep (Brandon Ogles seat). I am his treasurer and working on his campaign. He is a Navy vet, used to be an exec at Dollar General and has tremendous support throughout the community. He will be phenomenal.
>
> I'd like to bring him by and let you meet and talk to him.
>
> Regards,
> Matt

From: Matt Brown <matt.brown@franklintn.gov>
To: Arthur Young <arthurlyoung@gmail.com>
Date: 4/10/2022 2:23:38 PM
Subject: Re: Morningside II Newsletter
Attachments: Impact Study (7.31.19) - 10947[100].pdf

Arthur,

Have you seen the attached traffic study? This was done in 2019.

Let's discuss. This would suggest to me that we need to wait until the construction is complete to do another study – as the volumes projected here are low. They may not reflect reality once people move into that complex.

Also, I want to introduce you to Bob Ravener. He is running for TN State Rep (Brandon Ogles seat). I am his treasurer and working on his campaign. He is a Navy vet, used to be an exec at Dollar General and has tremendous support throughout the community. He will be phenomenal.

I'd like to bring him by and let you meet and talk to him.

Regards,
Matt

From: Arthur Young <arthurlyoung@gmail.com>
Date: Wednesday, April 6, 2022 at 6:19 PM
To: Matt Brown <matt.brown@franklintn.gov>
Subject: Fwd: Morningside II Newsletter

ATTENTION COF staff: This email originated from outside the City of Franklin. Please use discretion when clicking on attachments & links from unknown senders or suspicious emails.

Matt,

See attached document. The article with our picture is on the 2nd page. Have checked into the traffic study yet?

Thanks

Arthur

Date: 5/18/2022 12:36:58 PM
Subject: Re: Are you back in town?

ATTENTION COF staff: This email originated from outside the City of Franklin. Please use discretion when clicking on attachments & links from unknown senders or suspicious emails.

I'm back but leaving again tomorrow but will be back next Tuesday. I will plan to be at the kick off meeting.

Arthur

On Wed, May 18, 2022 at 11:42 AM Matt Brown < > wrote:

> Not sure if you are back in town yet or not. But Bob Ravener is hosting a kick-off event at our offices next week and I wanted to make sure you were invited! See graphic below.
>
> Hope all is well. My best to Patsy!
>
> Regards,
> Matt



This message has been prepared on resources owned by the City of Franklin, Tennessee. It is subject to the City's Policy for the Use of Computers, Internet and Email. Messages that are received or created by any City staff member may be a public record subject to Tennessee Open Records Act, T.C.A. §10-7-503, et seq., and the rules of the Open Records Commission. DO NOT COPY OR FORWARD TO UNAUTHORIZED PERSONS. This message may contain confidential information and is intended only for the use of the specific individual(s) to which it is addressed. If you are not an intended recipient of this message, you are hereby notified that any unauthorized use, dissemination or copying of this email or any information it contains is strictly prohibited. If you have received this message in error, please delete it and immediately notify the sender by reply email.

From: [redacted]
To: [redacted]
Date: 6/16/2022 7:24:26 PM
Subject: ACTION: RSVP for June 22nd Fundraiser for Bob!

ATTENTION COF staff: This email originated from outside the City of Franklin. Please use discretion when clicking on attachments & links from unknown senders or suspicious emails.

View this email in your browser

BOB RAVENER
STATE REPRESENTATIVE DISTRICT 61

Patrick Can We Count On You to Attend Our Fundraiser?

As longtime friends and neighbors of Bob Ravener, we have come to know him as a man of integrity and humility with an unrivaled work ethic. Bob is a proven leader who cares deeply about our community and our future; he is completely involved, understands the pulse of the people, and has the right set of real life experiences to be a highly effective advocate for us in Nashville. We are so excited for his campaign and we know that he will represent the 61st District well! Patrick, please join my husband Bob and me at our home on the evening of June 22nd as we host a fundraiser in support of our dear friend Bob Ravener. And if you haven't already done so, be sure to RSVP by Saturday, June 18th so that we have an accurate count. You can RSVP by clicking below!

Margaret & Bob Martin

Join Margaret & Bob Martin for a fundraiser in support of:

BOB RAVENER
STATE REPRESENTATIVE DISTRICT 61

8/4/2022

RSVP

DONATE

BOB RAVENER
STATE REPRESENTATIVE DISTRICT 61

Copyright (C) 2022 Committee to Elect Bob Ravener. All rights reserved.
You are receiving this email because you opted in via our website.

Our mailing address is:
Committee to Elect Bob Ravener
212 E Main St Ste 200
Franklin, TN 37064-2550

Add us to your address book

Want to change how you receive these emails?
You can update your preferences or unsubscribe

Grow your business with mailchimp

7/11/2022 7:14:21 AM

Turn Out for Bob on Debate Night!

ATTENTION COF staff: This email originated from outside the City of Franklin. Please use discretion when clicking on attachments & links from unknown senders or suspicious emails.

View this email in your browser

BOB RAVENER
STATE REPRESENTATIVE DISTRICT 61

Will You Be There Kelly?

The Williamson County Republican Party will be hosting a forum for Williamson County State House candidates on Tuesday, July 12th! There is a clear choice in this election and you'll see why on Tuesday night. I hope you'll turn out and show how strong our support is! The forum will be held from 6-8PM at the Williamson County Administrative Complex at 1320 West Main Street. Seating is limited so be sure to reserve your seat now!

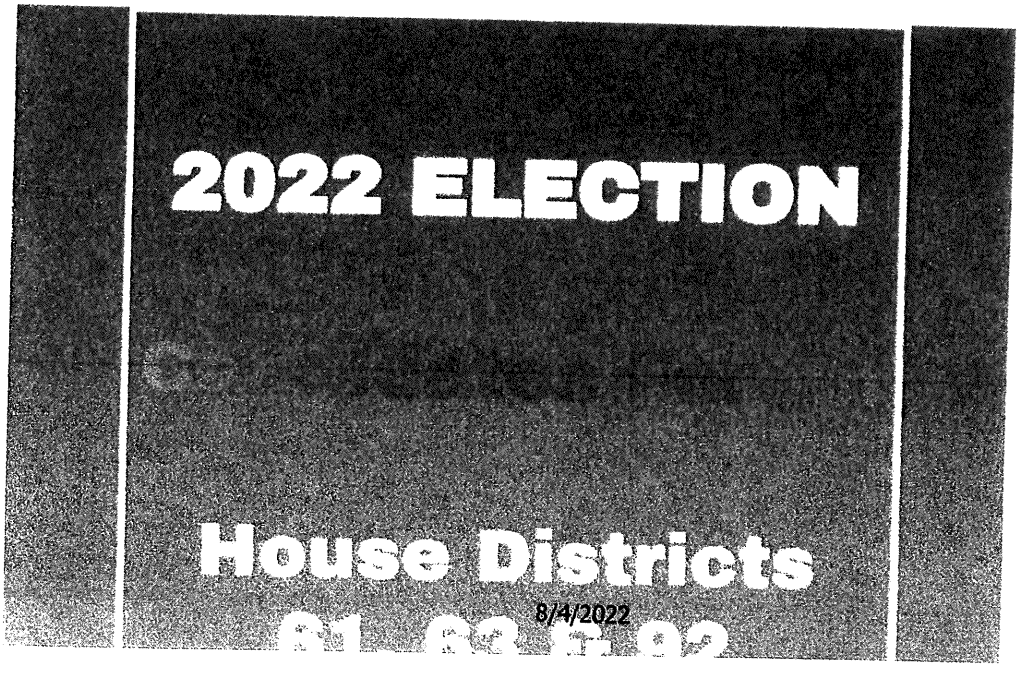

RSVP TODAY

DONATE

BOB RAVENER
STATE REPRESENTATIVE DISTRICT 61

Copyright (C) 2022 Committee to Elect Bob Ravener. All rights reserved.
You are receiving this email because you opted in via our website.

Our mailing address is:
Committee to Elect Bob Ravener
212 E Main St Ste 200
Franklin, TN 37064-2550

Add us to your address book

Want to change how you receive these emails?
You can update your preferences or unsubscribe

Date: 4/26/2022 1:46:30 PM

Subject: Re: [EXTERNAL] Re: CAROLINA CLOSE PARTY IN THE PARK 4PM Sunday June 5, 2022 Scarlett Park Ct. More details to come.

ATTENTION COF staff: This email originated from outside the City of Franklin. Please use discretion when clicking on attachments & links from unknown senders or suspicious emails.

A great thing. I will look to leave the DNA meeting no later than 5:30 if it pushes beyond. Love that you are keeping me in mind for events like that. Keep 'em coming.

Bob

> On Apr 26, 2022, at 1:29 PM, Ken Moore <ken.moore@franklintn.gov> wrote:
>
> •Just a drop in and meet neighbors.
>
> Sent from my Verizon, Samsung Galaxy smartphone
> Get
>
> From: Bob Ravener <bobravener@msn.com>
> Sent: Tuesday, April26, 2022 12:34:54PM
> To: Peter Bucci <peter_bucci@b-f.com>
> Cc: Ken Moore <ken.moore@franklintn.gov>; Hannah Lampela <hannah.lampela@franklintn.gov>
> Subject: Re: [EXTERNAL] Re: CAROLINA CLOSE PARTY IN THE PARK Sunday June5, 2022 Scarlett Park Ct. More details to come.
>
> ATTENTION COF staff: This email originated from outside the City of Franklin. Please use discretion when clicking on attachments & links from unknown senders or suspicious emails.
>
> Ok great. Will do my best to get there in time.
>
> Bob
>
> > On Apr 26, 2022, at 11:46 AM, Peter Bucci <peter_bucci@b-f.com> wrote:
> >
> > ••
> > Bob
> > we have a planning meeting on May 1st...so I will have more info after that...

On Tue, Apr 26, 2022 at 11:42 AM Bob Ravener < > wrote:
Thanks so much for thinking of me. I have a downtown neighborhood Association meeting at 4pm that day but can swing by after that if you are still going. How long will it last?

Bob

> On Apr 26, 2022, at 11:06 AM, Ken Moore < > wrote:
>
> ••
>
> Let me check with Bob and I am going to pencil it in on my schedule for the neighborhood bash!.
>
> Ken
>
> From: Peter Bucci < >
> Sent: Tuesday, April 26, 2022 10:25 AM
> To: Ken Moore < >
> Subject: CAROLINA CLOSE PARTY IN THE PARK 4PM Sunday June 5, 2022 Scarlett Park Ct. More details to come.
>
> ATTENTION COF staff: This email originated from outside the City of Franklin. Please use discretion when clicking on attachments & links from unknown senders or suspicious emails.
>
> Mayor Moore
>
> You and Linda and as you mentioned, Bob & guests are certainly welcome to join us.
>
> Very casual
>
> - food
> - bevs for kids
> - adult bevs...my task:)

- corn hole game

My neighbor BobThompson, Navy vet & Stanford grad.....He & his wife Maryett are great folks....

Best always,

Peter

615.613.4216

Peter Bucci

Market Manager-Tennessee

Brown-Forman Corporation

PAUSE

WIN TODAY
IGNITE

--

Peter Bucci

Market Manager-Tennessee

Brown-Forman Corporation

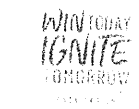

From: Bob Ravener <bobravener@msn.com>
To: Hannah Lampela <hannah.lampela@franklintn.gov>
Cc: Matt Largen <matt@williamsonchamber.com>
Date: 3/22/2022 6:46:10 PM
Subject: Re: [External]Re: Coffee with Mayor Moore

ATTENTION COF staff: This email originated from outside the City of Franklin. Please use discretion when clicking on attachments & links from unknown senders or suspicious emails.

Ok great. See you then.

Bob

> On Mar 22, 2022, at 8:54 AM, Hannah Lampela <hannah.lampela@franklintn.gov> wrote:
>
> ••
> Good Morning,
>
> The meeting tomorrow will be here at Franklin City Hall in the Administration offices (109 Third Avenue S, Suite 103).
>
> Please let me know if you need anything in the interim.
>
> Thank you,
> Hannah
>
> **From:** Hannah Lampela
> **Sent:** Monday, March 21, 2022 4:49 PM
> **To:** Bob Ravener <bobravener@msn.com>
> **Cc:** Matt Largen <matt@williamsonchamber.com>
> **Subject:** RE: [External]Re: Coffee with Mayor Moore
>
> Thank you so much both! I will let you know tomorrow where to meet for Wednesday at11a.
>
> Have a wonderful evening,
> Hannah
>
> **From:** Bob Ravener <bobravener@msn.com>
> **Sent:** Monday, March 21, 2022 4:36 PM
> **To:** Hannah Lampela <hannah.lampela@franklintn.gov>
> **Cc:** Matt Largen <matt@williamsonchamber.com>
> **Subject:** Re: [External]Re: Coffee with Mayor Moore
>
> *ATTENTION COF staff: This email originated from outside the City of Franklin. Please use discretion when clicking on attachments & links from unknown senders or suspicious emails.*
>
> That works.

Bob Ravener <bobravener@msn.com>
Hannah Lampela <hannah.lampela@franklintn.gov>
Matt Largen <matt@williamsonchamber.com>
3/22/2022 6:46:10 PM
Re: [External]Re: Coffee with Mayor Moore

ATTENTION COF staff: This email originated from outside the City of Franklin. Please use discretion when clicking on attachments & links from unknown senders or suspicious emails.

Ok great. See you then.

Bob

> On Mar 22, 2022, at 8:54 AM, Hannah Lampela <hannah.lampela@franklintn.gov> wrote:
>
> Good Morning,
>
> The meeting tomorrow will be here at Franklin City Hall in the Administration offices (109 Third Avenue S, Suite 103).
>
> Please let me know if you need anything in the interim.
>
> Thank you,
> Hannah
>
> **From:** Hannah Lampela
> **Sent:** Monday, March 21, 2022 4:49 PM
> **To:** Bob Ravener <bobravener@msn.com>
> **Cc:** Matt Largen <matt@williamsonchamber.com>
> **Subject:** RE: [External]Re: Coffee with Mayor Moore
>
> Thank you so much both! I will let you know tomorrow where to meet for Wednesday at11a.
>
> Have a wonderful evening,
> Hannah
>
> **From:** Bob Ravener <bobravener@msn.com>
> **Sent:** Monday, March 21, 2022 4:36 PM
> **To:** Hannah Lampela <hannah.lampela@franklintn.gov>
> **Cc:** Matt Largen <matt@williamsonchamber.com>
> **Subject:** Re: [External]Re: Coffee with Mayor Moore
>
> *ATTENTION COF staff: This email originated from outside the City of Franklin. Please use discretion when clicking on attachments & links from unknown senders or suspicious emails.*
>
> That works.

Bob

On Mar 21, 2022, at 4:04 PM, Hannah Lampela <hannah.lampela@franklintn.gov> wrote:

Hi Matt & Bob,

Thank you so much for getting back to me! Unfortunately that 10a – 11a time slot was snagged last week. Would you all be able to meet for 11a on Wednesday, 3/23?

Thank you,
Hannah

From: Matt Largen <Matt@williamsonchamber.com>
Sent: Saturday, March 19, 2022 6:11 PM
To: Bob Ravener <bobravener@msn.com>; Hannah Lampela <hannah.lampela@franklintn.gov>
Subject: RE: [External]Re: Coffee with Mayor Moore

ATTENTION COF staff: This email originated from outside the City of Franklin. Please use discretion when clicking on attachments & links from unknown senders or suspicious emails.

March 23 works great for me.

Matt Largen

From: Bob Ravener <bobravener@msn.com>
Sent: Tuesday, March 15, 2022 1:20 PM
To: Hannah Lampela <hannah.lampela@franklintn.gov>
Cc: Matt Largen <Matt@williamsonchamber.com>
Subject: [External]Re: Coffee with Mayor Moore

Hi Hannah. 3/23 and 3/24 work for me.

Bob

On Mar 15, 2022, at 10:08 AM, Hannah Lampela <hannah.lampela@franklintn.gov> wrote:

Good morning,

My name is Hannah, and I am Mayor Moore's assistant. The Mayor asked me to reach out in regards to set up a time when the three of y'all could meet & have coffee. The meeting would be in Franklin, I just have to confirm with him on whether he would like to meet here at City Hall, or if he would rather go to a coffee shop. Below I have listed a few dates/times that he has available.

- Friday, March 18th: any time between 8a – 11a
- Wednesday, March 23rd: 10a – 11a

- Thursday, March 24th: 8a -11:30a
- Monday, March 28th: 8a – 11:30a

Please let me know if a time within these slots works for you, or if you would like me to look further into the calendar.

Thank you,
Hannah

Hannah Lampela
Executive Assistant to Mayor Ken Moore
& City Administrator, Eric Stuckey
City of Franklin
109 Third Avenue
Franklin, TN 37064
615-550-6605

This message has been prepared on resources owned by the City of Franklin, Tennessee. It is subject to the City's Policy for the Use of Computers, Internet and Email. Messages that are received or created by any City staff member may be a public record subject to Tennessee Open Records Act, T.C.A. §10-7-503, et seq., and the rules of the Open Records Commission. DO NOT COPY OR FORWARD TO UNAUTHORIZED PERSONS. This message may contain confidential information and is intended only for the use of the specific individual(s) to which it is addressed. If you are not an intended recipient of this message, you are hereby notified that any unauthorized use, dissemination or copying of this email or any information it contains is strictly prohibited. If you have received this message in error, please delete it and immediately notify the sender by reply email.

From:
To:
Cc:
Date: 3/28/2022 11:53:02 AM
Subject: Re: April 11th DNA Meeting at City Hall regarding City Hall

ATTENTION COF staff: This email originated from outside the City of Franklin. Please use discretion when clicking on attachments & links from unknown senders or suspicious emails.

We have Rotary on May 2 so prefer the April 25 date.

Bob

> On Mar 28, 2022, at 10:42 AM, Lynne McAlister <lynnemcalister@me.com> wrote:
>
> Thanks Monique — there we go being human again!
>
> Guys, which is better for you Patrick, Bob and and Alan? Either works for me.
>
> Hugs,
> lynne
> Lynne McAlister
> Mobile - 919 449 4232
>
> "Be yourself, everyone else is taken."
> Oscar Wilde
>
> On Mar 28, 2022, at 9:01 AM, Monique McCullough < > wrote:
>
> Good morning.
>
> Sorry I didn't catch the Historic Zoning Commission meeting on the 11th.
>
> April 25th and May 2nd are both available for the Training Room.
>
> Thanks!
>
> Monique

From: Lynne McAlister <lynnemcalister@me.com>
Sent: Thursday, March 24, 2022 10:44 AM
To: Patrick Baggett <patrick.baggett@franklintn.gov>; Monique McCullough <MONIQUEM@franklintn.gov>
Cc: Bob Ravener <bobravener@msn.com>; Alan Simms <alansimms@live.com>
Subject: Re: April 11th DNA Meeting at City Hall regarding City Hall

ATTENTION COF staff: This email originated from outside the City of Franklin. Please use discretion when clicking on attachments & links from unknown senders or suspicious emails.

Either of those days works for me, let's bring Monique into the conversation.

Monique, Vernon has informed us that April 11th is not a good day for the DNA meeting about City Hall because of HZC. Is the training room available April 25th or May 2nd?

Thanks,
Lynne

Lynne McAlister
919.449.4232
www.JustALittleGoodNews.com

"There is a crack in everything, That's how the light gets in."
Leonard Cohen

On Mar 23, 2022, at 4:32 PM, Patrick Baggett <patrick.baggett@franklintn.gov> wrote:

Lynne,
HZC meets that Monday evening. Could we do April 25 or May 2nd?

<image003.png>

From: Vernon Gerth <vernon.gerth@franklintn.gov>
Sent: Wednesday, March 23, 2022 1:15 PM
To: Patrick Baggett <patrick.baggett@franklintn.gov>
Cc: Kelly Dannenfelser <kellyd@franklintn.gov>; Joe Marlo <joe.marlo@franklintn.gov>; Eric Stuckey <eric.stuckey@franklintn.gov>
Subject: RE: April 11th DNA Meeting at City Hall regarding City Hall

Good afternoon Patrick.
Eric passed along your request from the DNA and Kelly, Joe, and I would be happy to update the membership on the status of City Hall. However, Monday, April 11 is not a date that works. The HZC meets on the 11th and their recent meetings have been running quite long. Therefore, scheduling a time to meet with the DNA on the 11th would be a best guess.

We recommend scheduling this meeting on either Monday, April 25 or, May 2nd.

Just let me know and we'll place it on our calendars.

- Vernon

From: Bob Ravener <bobravener@msn.com>
To: Ken Moore <ken.moore@franklintn.gov>
CC: Marquis Gough <mgough220@outlook.com>
Matt Brown <matt.brown@franklintn.gov>
Date: 5/26/2022 5:29:00 PM
Subject: Re: Bob Ravener Event

ATTENTION COF staff: This email originated from outside the City of Franklin. Please use discretion when clicking on attachments & links from unknown senders or suspicious emails.

Thanks Ken!

Bob

> On May 26, 2022, at 1:16 PM, Ken Moore <ken.moore@franklintn.gov> wrote:
>
> ..
> Fyi
>
> Sent from my Verizon, Samsung Galaxy smartphone
> Get Outlook for Android
>
> From: David Logan <david@davidlogan.com>
> Sent: Thursday, May26, 2022 1:04:50PM
> To: Ken Moore <ken.moore@franklintn.gov>
> Subject: Bob Ravener Event
>
> ATTENTION COF staff: This email originated from outside the City of Franklin. Please use discretion when clicking on attachments & links from unknown senders or suspicious emails.
>
> Here are a few Realtors you might want to invite to the Bob Ravener event
>
> Tom Magli Tom@Magli.com
> Bob Downing DOWNINGR@realtracs.com
> Nick Shuford Nick@theshufordgroup.com
> Lorie Layman LorieLayman@gmail.com
> Victor Andrews andrewsv@realtracs.com
> Matt Daniel Matt@Daniel-Christian.com
> Bo Patten BPatten@realtracs.com
> David Pair David@wcartn.com

Date: 5/17/2022 10:17:42 PM
Subject: Re: District 61 Map

ATTENTION COF staff: This email originated from outside the City of Franklin. Please use discretion when clicking on attachments & links from unknown senders or suspicious emails.

Robert:

Let me check and get back to you.

Bob

> On May 17, 2022, at 4:30 PM, Robert Blair <Mediablair2@gmail.com> wrote:
>
> ••
> Bob
> Is there a breakdown of the major subdivisions and main streets
> within the District that we can access
>
> robert
>
> On Mon, May 16, 2022 at 9:36 AM Kevin Townsel <[redacted]> wrote:
>
> Received. Thanks!
>
> You've now got my personal cell number and I've copied my personal email address as well. My apologies for sending you my office email address. While you may reach me on my city email, I also want you to feel comfortable sending me messages on my personal email account as well.
>
> Regards
>
> Kevin Townsel, J.D.
>
> 615.585.6572

From: [redacted]
To: [redacted]
CC: [redacted]
[redacted]
[redacted]
Date: 5/23/2022 9:07:11 PM
Subject: Re: June 7th Invite List.xlsx

ATTENTION COF staff: This email originated from outside the City of Franklin. Please use discretion when clicking on attachments & links from unknown senders or suspicious emails.

Got it. Thanks.

Bob

> On May 23, 2022, at 8:34 PM, Ken Moore <ken.moore@franklintn.gov> wrote:
>
> •Yes, so they have details.
>
> Sent from my Verizon, Samsung Galaxy smartphone
> Get [redacted]
>
> From: Bob Ravener <bobravener@msn.com>
> Sent: Monday, May 23, 2022 7:53:46PM
> To: Ken Moore <ken.moore@franklintn.gov>
> Cc: mgough220@outlook.com <mgough220@outlook.com>; kmoore43@comcast.net <kmoore43@comcast.net>; linda.c.moore@comcast.net <linda.c.moore@comcast.net>
> Subject: Re: June7th Invite List.xlsx
>
> ATTENTION COF staff: This email originated from outside the City of Franklin. Please use discretion when clicking on attachments & links from unknown senders or suspicious emails.
>
> Thanks Ken. Appreciate it. For clarity, with those pledges, do we still need to send the invitation or are they already committed to be there on June 7?
>
> Bob
>
> > On May 23, 2022, at 6:23 PM, Ken Moore <ken.moore@franklintn.gov> wrote:
> >
> > ••
> > I have updated the list with my people. Here is where I am with $$$$ pledged. Working on some corporate

support.

1. Jimmy Franks-$1000
2. David Logan-$500
3. Andy Marshall-$1000
4. Joellen and Chuck McDowell-$1600
5. Monty McInturff-$1600
6. Beth and Cam Goodwin-$1600
7. Michael Johnson-$1000
8. Jim Munro-$1000
9. Barry Alexander-$1000
10. John Brevard-$500
11. Linda and Ken Moore-$1600
12. Brenda and Norman Johnson-$1000
13.

This message has been prepared on resources owned by the City of Franklin, Tennessee. It is subject to the City's Policy for the Use of Computers, Internet and Email. Messages that are received or created by any City staff member may be a public record subject to Tennessee Open Records Act, T.C.A. §10-7-503, et seq., and the rules of the Open Records Commission. DO NOT COPY OR FORWARD TO UNAUTHORIZED PERSONS. This message may contain confidential information and is intended only for the use of the specific individual(s) to which it is addressed. If you are not an intended recipient of this message, you are hereby notified that any unauthorized use, dissemination or copying of this email or any information it contains is strictly prohibited. If you have received this message in error, please delete it and immediately notify the sender by reply email.

From: [redacted]
To: [redacted]
CC: [redacted]
[redacted]
[redacted]
Date: 5/23/2022 7:53:46 PM
Subject: Re: June 7th Invite List.xlsx
Attachments: June 7th Invite List.xlsx

ATTENTION COF staff: This email originated from outside the City of Franklin. Please use discretion when clicking on attachments & links from unknown senders or suspicious emails.

Thanks Ken. Appreciate it. For clarity, with those pledges, do we still need to send the invitation or are they already committed to be there on June 7?

Bob

On May 23, 2022, at 6:23 PM, Ken Moore <ken.moore@franklintn.gov> wrote:

**

I have updated the list with my people. Here is where I am with $$$$ pledged. Working on some corporate support.

1. Jimmy Franks-$1000
2. David Logan-$500
3. Andy Marshall-$1000
4. Joellen and Chuck McDowell-$1600
5. Monty McInturff-$1600
6. Beth and Cam Goodwin-$1600
7. Michael Johnson-$1000
8. Jim Munro-$1000
9. Barry Alexander-$1000
10. John Brevard-$500
11. Linda and Ken Moore-$1600
12. Brenda and Norman Johnson-$1000
13.

This message has been prepared on resources owned by the City of Franklin, Tennessee. It is subject to the City's Policy for the Use of Computers, Internet and Email. Messages that are received or created by any City staff member may be a public record subject to Tennessee Open Records Act, T.C.A. §10-7-503, et seq., and the rules of the Open Records Commission. DO NOT COPY OR FORWARD TO UNAUTHORIZED PERSONS. This message may contain confidential information and is intended only for the use of the specific individual(s) to which it is addressed. If you are not an intended recipient of this message, you are hereby notified that any unauthorized use, dissemination or copying of this email or any information it contains is strictly prohibited. If you have received this message in error, please delete it and immediately notify the sender by reply email.

First Name	Last Name	Email #1
Betsy	Adgent	lkjadg@comcast.net
Sean	Aiello	sean.aiello@williamsoncounty-tn.gov
Danny	Anderson	danny@bobparksrealty.com
Rogers	Anderson	rogersanitaanderson@comcast.net
Nelson	Andrews	nelsonandrews@andrewscadillac.com
Ernie & Nell	Bacon	ebacon224@gmail.com
Steve	Bacon	steve@harpethassociates.com
Patrick	Baggett	patrick.baggett@usi.com
Adam	Ballash	aballash@boyle.com
Torrey	Barnhill	tbarnhill@friendsoffranklinparks.org
Brian	Beathard	brianbeathard@outlook.com
Tyler	Berry	trberry4@gmail.com
Julian	Bibb	julian.bibb@firstbankonline.com
Chuck & Marsha	Blackburn	
Brandy	Blanton	bblanton@highhopesforkids.org
John & Donna	Brevard	brevardjohn704@gmail.com
Steve	Brophy	sbrophy@dollargeneral.com
Mary Kate	Brown	marykatebrown@comcast.net
Julie	Brown	kayek8769@yahoo.com
Josh	Brown	josh@jbps.net
Cheryl	Brown	cbgetsmail@gmail.com
Matt	Brown	mbrown@yourbrandmettle.com
Jill	Burgin	jburgin@williamsonheritage.org
Bo	Butler	bobutler@comcast.net
Bernie	Butler	berniebutler@comcast.net
Pam	Chandler	
Sandy	Cochran	Sandy.Cochran@crackerbarrel.com
Steve	Crabtree	steve.crabtree@raymondjames.com
Eslick	Daniel	eedaniel3@hotmail.com
Jimmy	Franks	franco314@aol.com
Mark	Green	
Josh	Grogan	josh@harpethwealthpartners.com
Meghan	Guffee	meghan.guffee@williamsoncounty-tn.gov
Cherie	Hammond	cheriedh2@gmail.com
Gabrielle	Hanson	gabrielle.hanson@franklintn.gov
Cheryl	Hardcastle	
Clay	Harlin	clayharlin@gmail.com
Rod & Kay	Heller	roderickheller10@gmail.com
Ashley	Hill	ashley.hill@firstbankonline.com
Tony	Hunnicutt	tony@gamestogonashville.com
Jack	Johnson	
Derby	Jones	derby@williamsonherald.com
Rudy	Jordan	rudyoldhouse@gmail.com
Lisa	Judd	lisa@jjswinebar.com
Gerry	Kluft	
David	Landrum	landrumstables@aol.com
Matt	Largen	matt@williamsonchamber.com
Bill	Lee	
Pam	Lewis	pam.lewis@plamedia.com

Matt	Ligon	matt.ligon@bobparksrealty.com
Marty	Ligon	
David	Logan	
Jan	Marshall	jan@amarshallfamilyfoods.com
Andy	Marshall	andy@amarshallhospitality.com
Bob	Martin	bob.martin09@comcast.net
Margaret	Martin	martinmar721@comcast.net
Lynne	Mcalister	lynnemcalister@me.com
Tony	McAlister	tony@mcalister.com
Devin	Mcclendon	devin@mcclendons.com
Chuck & Joellen	McDowell	joellendmcdowell@gmail.com
Monty	McInturff	mmcInturff@tnequinehospital.com
Kathy	Moon	kathy@moonwineandspirits.com
Linda	Moore	lindacmoore9595@gmail.com
Ken	Moore	kmoore43@comcast.net
Joy	Morris	Joy.JoyJohn@gmail.com
Jeff	Moseley	jmoseley@buergerlaw.com
Bill & Angie	Muir	angie@franklinbakehouse.com
John	Ohlinger	johlinger@att.net
Jamey	Parker	james.parker@morganstanley.com
Mary	Pearce	mphistoric@gmail.com
Cathy	Perry	perryc6116@gmail.com
Mary Winn	Pilkington	mpilkington@tractorsupply.com
Martin	Plumlee	Martin@plumleeassociates.com
Jason	Potts	ugotpotts@gmail.com
Aubrey	Preston	aubreypreston@me.com
Ellen	Smith	EllenLSmith1611@gmail.com
Nancy	Smith	nancysmith.flittner@gmail.com
Steve	Smith	ssmith@haurysmith.com
Reese	Smith	rsmith44@haurysmith.com
Reese	Smith	reesesmith44@gmail.com
Matt	Smith	
Lillian	Stewart	lgcstewart@yahoo.com
Lawrence & Candy	Sullivan	jlawrencesullivan@gmail.com
Mindy	Tate	mgtate@gmail.com
Boone	Thomson	tomt@sanfordrose.com
Roger	Walters	murford@msn.com
Stacy	Weeks	stacysweeks@gmail.com
Mark	Weeks	mark.s.weeks@gmail.com
Jeff	Whidby	votejeffwhidby@gmail.com
Pam	Whitson	fairstreet@comcast.net
Kurt & Beth	Winstead	KWinstead@rwtlaw.com
Mark	Wright	markfwright@aol.com
Ken	Young	kyoung@buergerlaw.com

Angel and Porter	Calhoun	anpcalhoun@mindspring.com
Angela and Joe	Cashia	meetingofthewaters@comcast.net
Donna and Kennet	Choate	kdchoate@yahoo.com
Sarah and Tim	Ford	
Tracy and Bill	Frist	kdavis@wfrist.com

Margaret and Jim	Roberts	jimroberts45@comcast.net
Edie and Melvin	Spain	melvin@franklincpas.com
Candie and Larry	Westbrook	cyw@westbrooktn.com
Katherine and Ed	Whitley	ewhitley@ewhitleyinvestments.com
Jackie and Barry	Alexander	barry@alexanderautomotive.net
Ann and Mike	Bodnar	annie@bodnargroup.com
Joellen and Chuck	McDowell	chuckaj@comcast.net
Connie and Carl	Haley	carlhaleyjr@gmail.com
Robin and Jerry	Stump	jerryeng11@aol.com
Beth and Cam	Goodwin	camgoodwin06@gmail.com
Sarah and David	Critchlow	david.critchlow@LPNT.net
Bob	Goodall	president@goodallhomes.com
Darrel	Reifschneid	lookawayfarm@gmail.com
Al	Pramuk	al_pramuk@gspnet.com
Michael	Orr	morr@hazenandsawyer.com
Glen	McGehee	glenm@southstarco.com
Michael	Johnson	mikejohnson4049@gmail.com
Shawn and Gordon	Inman	gordaninman@comcast.net
Pat	Emery	pemery@spectrum-properties.com
Marylin and Calvin	Lehue	clahue@bellsouth.net
Charles	Crews	crews.charles@gmail.com
Steve	Moore	steve.moore1920@gmail.com
Donna and John	Brevard	brevardjohn704@gmail.com
Phil	Fawcett	pfawcett@boyle.com
Fred	Williams	wfredwilliams@gmail.com

8/4/2022

Chris	Gaylon	cgalyon1@aol.com
Kaye and Steve	George	
Paula	Harris	fivegtd@gmail.com
Angela and Joe	Hoover	ahhlaw.com
ann	Johnson	aj@wastetechservices.com
Brenda and Norma	Johnson	bjj@advancedch.com
Shelley and Mike	Moeller	smoeller@harpethtruevalue.com
Trish and Jimmy	Munro	

Email #2	Phone #1	Phone #2	Phone #3
	(615) 336-1729		
	(615) 419-7552	(615) 550-2803	
	(615) 790-7400	(615) 585-3859	
NelsonAndrews@AndrewsTransportationGroup.com	(615) 277-5214		
	(615) 289-5404		
stevebacon@outlook.com	(615) 490-4680		
patrick@branch-ins.com		(615) 790-0990	(615) 551-8413
	(615) 550-5583	(615) 415-3393	(615) 550-5575
brian.beathard@williamsoncounty-tn.gov	(615) 752-8628		
	(615) 871-9281		
	(615) 202-5447	(615) 236-8314	
	(615) 300-5251	615.550.1437	
	(615) 582-3749		
	(615) 364-8404		
	(615) 651-2287		
	(615) 708-1123		
cheryl@williamsongop.org	(615) 870-6188		
		(614) 403-4258	
	(615) 519-8201	(615) 905-8937	
bbutler@ssr-inc.com	(615) 948-8790		
	(615) 243-4404		
	(615) 308-2734		
jimmy@tennesseevalleyhomes.com	(615) 351-0931	(615) 794-7415	
	(864) 593-4009		
	(615) 513-5136		
	(615) 268-8068		
	(615) 205-2511		
	(615) 504-8499		
	(615) 587-4769		
kayheller@mac.com	(202) 257-5260		
	(615) 236-4605	(615) 504-1555	
	(678) 400-2438	(423) 994-4803	
	(615) 739-7961		
	(615) 479-5920		
	(615) 500-1764		
	(615) 351-2224		
	(615) 261-2881	(615) 957-4779	
	(615) 812-7634		

matt@bobparksrealty.com	
jan@amarshallhospitality.com	(615) 478-2216
devin.mcclendon@gmail.com	(919) 449-4232 (919) 744-1346 (615) 400-5336
	(615) 591-1232 (615) 972-7684 (615) 604-0493 (615) 495-4261
	(615) 423-2489 (615) 957-1069 (615) 495-5850 (615)497-9918 (615) 594-7628
	(615) 812-1611
JasonPottsforalderman@gmail.com	(615) 554-7626
	(615) 310-1797
	(615) 351-5877
candy.sullivan@bga.org	(615) 294-9734 (615) 485-3173 615 480 1001 (626) 210-9401 (615) 397-9957 615-595-1813 (615) 536-2411 (615) 438-6755 (615) 970-8825 (615) 790-5712
beth@mwrlobbyists.com	(615) 646-3301 (408) 410-1917 (615) 403-8850
	713-817-1396

615-473-2236

615-623-9347

615-887-8177

cgoodwin@hawsgoodwin.com

From: [redacted]
To: [redacted]
CC: [redacted]
[redacted]
[redacted]
Date: 5/24/2022 9:52:14 AM
Subject: Re: June 7th Invite List.xlsx

ATTENTION COF staff: This email originated from outside the City of Franklin. Please use discretion when clicking on attachments & links from unknown senders or suspicious emails.

Will do.

Bob

> On May 24, 2022, at 9:46 AM, Ken Moore <kmoore43@comcast.net> wrote:
>
> •Add Steve and Kay George to co-host list.
>
> Ken Moore MD
> 230 3rd Ave S
> Franklin, Tn 37064
> www.kenmooremd.com
>
> > On May 23, 2022, at 9:07 PM, Bob Ravener <bobravener@msn.com> wrote:
> >
> > •Got it. Thanks.
> >
> > Bob
> >
> > > On May 23, 2022, at 8:34 PM, Ken Moore <ken.moore@franklintn.gov> wrote:
> > >
> > > •Yes, so they have details.
> > >
> > > Sent from my Verizon, Samsung Galaxy smartphone
> > > Get [redacted]
> > >
> > > From: Bob Ravener <bobravener@msn.com>
> > > Sent: Monday, May 23, 2022 7:53:46PM
> > > To: Ken Moore <ken.moore@franklintn.gov>

Cc: mgough220@outlook.com <mgough220@outlook.com>; kmoore43@comcast.net <kmoore43@comcast.net>; linda.c.moore@comcast.net <linda.c.moore@comcast.net>
Subject: Re: June7th Invite List.xlsx

ATTENTION COF staff: This email originated from outside the City of Franklin. Please use discretion when clicking on attachments & links from unknown senders or suspicious emails.

Thanks Ken. Appreciate it. For clarity, with those pledges, do we still need to send the invitation or are they already committed to be there on June 7?

Bob

On May 23, 2022, at 6:23 PM, Ken Moore <ken.moore@franklintn.gov> wrote:

••

I have updated the list with my people. Here is where I am with $$$$ pledged. Working on some corporate support.

1. Jimmy Franks-$1000
2. David Logan-$500
3. Andy Marshall-$1000
4. Joellen and Chuck McDowell-$1600
5. Monty McInturff-$1600
6. Beth and Cam Goodwin-$1600
7. Michael Johnson-$1000
8. Jim Munro-$1000
9. Barry Alexander-$1000
10. John Brevard-$500
11. Linda and Ken Moore-$1600
12. Brenda and Norman Johnson-$1000
13.

This message has been prepared on resources owned by the City of Franklin, Tennessee. It is subject to the City's Policy for the Use of Computers, Internet and Email. Messages that are received or created by any City staff member may be a public record subject to Tennessee Open Records Act, T.C.A. §10-7-503, et seq., and the rules of the Open Records Commission. DO NOT COPY OR FORWARD TO UNAUTHORIZED PERSONS. This message may contain confidential information and is intended only for the use of the specific individual(s) to which it is addressed. If you are not an intended recipient of this message, you are hereby notified that any unauthorized use, dissemination or copying of this email or any information it contains is strictly prohibited. If you have received this message in error, please delete it and immediately notify the sender by reply email.

From: [redacted]
To: [redacted]
CC: [redacted]
Date: 4/21/2022 2:06:14 PM
Subject: Re: Meet my friend

ATTENTION COF staff: This email originated from outside the City of Franklin. Please use discretion when clicking on attachments & links from unknown senders or suspicious emails.

Hello Mayor Little:

I appreciate Ken making an introduction as we are traveling together on a visioning trip in GA. I would welcome the opportunity to connect and hear your perspective on how the State Rep role can be of best service to you and the Brentwood community. I look forward to finding some time on your calendar. All the best.

Bob

> On Apr 21, 2022, at 1:48 PM, Ken Moore <ken.moore@franklintn.gov> wrote:
>
> ••
> Rhea,
> I need to introduce you to my friend and neighbor who is running for the 61st district house seat.
> I would encourage you to get together and hear his story and hope you can support him.
> Ken
>
> Sent from my Verizon, Samsung Galaxy smartphone
> Get [redacted]

This message has been prepared on resources owned by the City of Franklin, Tennessee. It is subject to the City's Policy for the Use of Computers, Internet and Email. Messages that are received or created by any City staff member may be a public record subject to Tennessee Open Records Act, T.C.A. §10-7-503, et seq., and the rules of the Open Records Commission. DO NOT COPY OR FORWARD TO UNAUTHORIZED PERSONS. This message may contain confidential information and is intended only for the use of the specific individual(s) to which it is addressed. If you are not an intended recipient of this message, you are hereby notified that any unauthorized use, dissemination or copying of this email or any information it contains is strictly prohibited. If you have received this message in error, please delete it and immediately notify the sender by reply email.

From: [redacted]
To: [redacted]
CC: [redacted]
Date: 4/21/2022 2:06:14 PM
Subject: Re: Meet my friend

ATTENTION COF staff: This email originated from outside the City of Franklin. Please use discretion when clicking on attachments & links from unknown senders or suspicious emails.

Hello Mayor Little:

I appreciate Ken making an introduction as we are traveling together on a visioning trip in GA. I would welcome the opportunity to connect and hear your perspective on how the State Rep role can be of best service to you and the Brentwood community. I look forward to finding some time on your calendar. All the best.

Bob

> On Apr 21, 2022, at 1:48 PM, Ken Moore <ken.moore@franklintn.gov> wrote:
>
> ••
> Rhea,
> I need to introduce you to my friend and neighbor who is running for the 61st district house seat.
> I would encourage you to get together and hear his story and hope you can support him.
> Ken
>
> Sent from my Verizon, Samsung Galaxy smartphone
> Get [redacted]

This message has been prepared on resources owned by the City of Franklin, Tennessee. It is subject to the City's Policy for the Use of Computers, Internet and Email. Messages that are received or created by any City staff member may be a public record subject to Tennessee Open Records Act, T.C.A. §10-7-503, et seq., and the rules of the Open Records Commission. DO NOT COPY OR FORWARD TO UNAUTHORIZED PERSONS. This message may contain confidential information and is intended only for the use of the specific individual(s) to which it is addressed. If you are not an intended recipient of this message, you are hereby notified that any unauthorized use, dissemination or copying of this email or any information it contains is strictly prohibited. If you have received this message in error, please delete it and immediately notify the sender by reply email.

From: Bob Thompson <bob@thethompsons.org>
To: liz_nagy@hotmail.com
peter_bucci@b-f.com
CC: Maryett Thompson <Maryett@thethompsons.org>
Date: 6/5/2022 9:55:01 PM
Subject: Our Second Annual Party in the Park
Attachments: IMG_2710.HEIC
IMG_2708(1).HEIC
IMG_2711(1).HEIC

ATTENTION COF staff: This email originated from outside the City of Franklin. Please use discretion when clicking on attachments & links from unknown senders or suspicious emails.

Dear Neighbors and Friends,

For those of you who were able to join us this afternoon, thank you for sharing your time with us. We very much appreciated your coming and the wonderful conversations.

Particular thanks go out to Mayor Ken Moore and (soon-to-be-Representative (?)) Bob Ravener for coming by.

For those of you who missed ***The Throw***, Joey McCloskey won the walk-off home run corn hole competition! (You'll have to ask him about it.)

The assigned photographer started gabbing and eating and neglected his duties until the very end – pictures of the stragglers and the biggest canine present are attached.

For those who could not make it, we missed you but hope to see you next year for the Third Annual.

Best wishes,
The Nagy Family
The Bucci Family
The Thompson Family

From: Ken Moore <ken.moore@franklintn.gov>
To: Bob Ravener <bobravener@msn.com>
Marquis Gough <mgough220@outlook.com>
Matt Brown <matt.brown@franklintn.gov>
Date: 5/26/2022 1:16:53 PM
Subject: Fwd: Bob Ravener Event

Fyi

Sent from my Verizon, Samsung Galaxy smartphone
Get Outlook for Android

From: David Logan <david@davidlogan.com>
Sent: Thursday, May26, 2022 1:04:50PM
To: Ken Moore <ken.moore@franklintn.gov>
Subject: Bob Ravener Event

ATTENTION COF staff: This email originated from outside the City of Franklin. Please use discretion when clicking on attachments & links from unknown senders or suspicious emails.

Here are a few Realtors you might want to invite to the Bob Ravener event

Tom Magli Tom@Magli.com
Bob Downing DOWNINGR@realtracs.com
Nick Shuford Nick@theshufordgroup.com
Lorie Layman LorieLayman@gmail.com
Victor Andrews andrewsv@realtracs.com
Matt Daniel Matt@Daniel-Christian.com
Bo Patten BPatten@realtracs.com
David Pair David@wcartn.com

C. David Logan
(Tennessee Realtor License #213942
Broker/ Owner
SilverPointe Properties, LLC
(Firm License # 258708)
206 Gothic Ct. Ste. 301
Franklin, TN 37067
Office-615-771-7877
Mobile-615-585-1362

From: Ken Moore
To: mgough220@outlook.com
kmoore43@comcast.net
Bob Ravener <bobravener@msn.com>
CC: linda.c.moore@comcast.net
Date: 5/23/2022 6:16:27 PM
Subject: June 7th Invite List.xlsx
Attachments: June 7th Invite List.xlsx

I have updated the list with my people. Here is where I am with $$$$

1. Jimmy Franks-$1000
2. David Logan-$500
3. Andy Marshall-$1000
4. Joellen and Chuck McDowell-$1600
5. Monty McInturff-$1600
6. Beth and Cam Goodwin-$1600
7. Michael Johnson-$1000
8. Jim Munro-$1000
9. Barry Alexander-$1000
10. John Brevard-$500
11. Linda and Ken Moore-$1600
12. Brenda and Norman Johnson-$1000
13.

Date: 5/23/2022 8:34:32 PM
Subject: Re: June 7th Invite List.xlsx

Yes, so they have details.

Sent from my Verizon, Samsung Galaxy smartphone
Get

From: Bob Ravener <bobravener@msn.com>
Sent: Monday, May 23, 2022 7:53:46PM
To: Ken Moore <ken.moore@franklintn.gov>
Cc: mgough220@outlook.com <mgough220@outlook.com>; kmoore43@comcast.net <kmoore43@comcast.net>; linda.c.moore@comcast.net <linda.c.moore@comcast.net>
Subject: Re: June7th Invite List.xlsx

ATTENTION COF staff: This email originated from outside the City of Franklin. Please use discretion when clicking on attachments & links from unknown senders or suspicious emails.

Thanks Ken. Appreciate it. For clarity, with those pledges, do we still need to send the invitation or are they already committed to be there on June 7?

Bob

> On May 23, 2022, at 6:23 PM, Ken Moore <ken.moore@franklintn.gov> wrote:
>
> ••
> I have updated the list with my people. Here is where I am with $$$$ pledged. Working on some corporate support.
>
> 1. Jimmy Franks-$1000
> 2. David Logan-$500
> 3. Andy Marshall-$1000
> 4. Joellen and Chuck McDowell-$1600
> 5. Monty McInturff-$1600
> 6. Beth and Cam Goodwin-$1600
> 7. Michael Johnson-$1000
> 8. Jim Munro-$1000
> 9. Barry Alexander-$1000
> 10. John Brevard-$500
> 11. Linda and Ken Moore-$1600
> 12. Brenda and Norman Johnson-$1000
> 13.

5/11/2022 1:15:02 PM

Re: Pledge for 6/14

ATTENTION COF staff: This email originated from outside the City of Franklin. Please use discretion when clicking on attachments & links from unknown senders or suspicious emails.

Yes

Ken Moore MD
230 3rd Ave S
Franklin, Tn 37064
https://gcc02.safelinks.protection.outlook.com/?url=http%3A%2F%2Fwww.kenmooremd.com%2F&data=05%7C01%7Channah.lampela%40franklintn.gov%7Cd53089f1fd894a9c999008da337a3fcc%7Cf6644f52f8344a2fa433e6bc40d7c17f%7C0%7C0%7C637878897391942745%7CUnknown%7CTWFpbGZsb3d8eyJWIjoiMC4wLjAwMDAiLCJQIjoiV2luMzIiLCJBTiI6Ik1haWwiLCJXVCI6Mn0%3D%7C3000%7C%7C%7C&sdata=8hPRJF4yRCJ9pXnuOz0p1D1cofmJ2CZDqk0XyFqrQP4%3D&reserved=0

> On May 11, 2022, at 11:56 AM, Hannah Lampela <hannah.lampela@franklintn.gov> wrote:
>
> Awesome! Do you need me to reach out to Bob Ravener to give him the details to pass along to Katie?
>
>
> -----Original Message-----
> From: Ken Moore <kmoore43@comcast.net>
> Sent: Wednesday, May 11, 2022 10:25 AM
> To: Hannah Lampela <hannah.lampela@franklintn.gov>; Lanaii Benne <LANAIIB@franklin-gov.com>
> Subject: Pledge for 6/14
>
> ATTENTION COF staff: This email originated from outside the City of Franklin. Please use discretion when clicking on attachments & links from unknown senders or suspicious emails.
>
>
>
> Hi Ken. I landed what will be a newly minted Marine Corps 2LT and Franklin native Katie Baier for the Pledge on 6/14. She graduates from the Naval Academy this month. Let me know what time you want her there and anything else you would need from her so I can give her the details.
>
> From Bob Ravener

From: Ken Moore
To: rogersanitaanderson@comcast.net
Date: 6/15/2022 8:40:03 AM
Subject: FW: Rogers event.xlsx
Attachments: Rogers event.xlsx

From: Ken Moore
Sent: Wednesday, June 15, 2022 8:22 AM
To: rogeanitaanderson@comcast.net; Diane Giddens <Diane.Giddens@williamsoncounty-tn.gov>
Subject: Rogers event.xlsx

Rogers,
These are names I have added in addition to your list. Please pick a few of these to call. I will try and get the initial invite out this weekend.
Ken

David Logan		
Chuck McDowell	chucknaj@comcast.net	615-887-8177
Monty McInturff	mmcinturff@tnequinehospital.com	
Aubrey Preston	aubreypreston@me.com	615-714-8990
Reese Smith IV		
Tyler Berry	trberry4@gmail.com	615-567-2083
Carl Haley, Jr.	carlhaleyjr@gmail.com	615-429-6517
josh Brown	josh@ibps.net	615-708-1123
Fred Williams	wfredwilliams@gmail.com	
Ken Moore	kmoore43@comcast.net	
Norman Johnson	drj@advancedch.com	307-462-0920
jerry Stump	jerryeng11@aol.com	615-812-2286
David Crabtree		615-415-6146
Kevin Herrington	kevin.herrington@lineagebank.com	615-308-6241
Bob Ravener	bobravener@msn.com	
Eslick Daniel	eedaniel3@hotmail.com	931-619-6436
Tim Pagliara		
Ed Whitley	ewhitley@ewhitleyinvestments.com	
Melvin Spain	melvin@franklincpas.com	615-414-2026
Mike Moeller		
Angela Hoover	ahoover@ahhlaw.com	
Joe Cashia	meetingofthewaters@comcast.net	615-969-6033
Jim Munro	t_munro@bellsouth.net	
Calvin Lehew	clahue@bellsouth.net	
Barry Alexander	barry@alexanderautomotive.net	
Steve George		615-473-2236
Gordan Inman	ginman@firstbankonline.com	615-351-7400
Danny Anderson	danny@bobparksrealty.com	615-585-3859
Cam Goodwin	camgoodwin06@gmail.com	615-804-6426
Tim Downey	tim.downey@southernland.com	615-426-1764
Glen McGehee	glenm@southstarco.com	615-533-8498
Mike Johnson	mikejohnson4049@gmail.com	615-948-2941
Alan Thompson	alanthompson@ragansmith.com	615-587-1831
Andy Russell	arussell@wmed.org	615-944-5513
Bob Higgins	bob.higgins@bargedesign.com	615-252-4539
Byrd Cain	Byrdcain@bellsouth.net	615-972-9704
Chas Morton	cmorton@pnmlaw.com	615-519-3263
Chris Jones		615-289-6884
Currie Andrews	currieandrews@andrewscadillac.com	615-604-4727
Paul Pratt		615-477-9024
Matt Largen	matt@williamsonchamber.com	
Glen Wilson	gwilson@southstarco.com	
Hank Russell	bhruss@comcast.net	615-429-3074
Hitesh Patel	hitesh@halifaxhotelsllc.com	615-414-1326
Ira Blonder	iblonder@blondergroup.com	615-579-4655
Richard Herrington		
John Schroer	john@johnschroer.com	615-476-8845
Mark Arnold	mark@charterresource.com	615-294-4038
Michael Orr	morr@hazenandsawyer.com	
Paul Thomas		615-319-3425
Wayne Smith		615-972-0056
Zach Daniel	danielza@cdmsmith.com	
Bernie Butler	berniebutler@comcast.net	
steve smith	ssmith@haurysmith.com	
Tim Ford		713-817-1396
Steve Moore	steve.moore1920@gmail.com	615-726-7025

From: Ken Moore
To: rogeanitaanderson@comcast.net
Diane Giddens <Diane.Giddens@williamsoncounty-tn.gov>
Date: 6/15/2022 8:22:25 AM
Subject: Rogers event.xlsx
Attachments: Rogers event.xlsx

Rogers,
These are names I have added in addition to your list. Please pick a few of these to call. I will try and get the initial invite out this weekend.
Ken

David Logan		
Chuck McDowell	chucknaj@comcast.net	615-887-8177
Monty McInturff	mmcinturff@tnequinehospital.com	
Aubrey Preston	aubreypreston@me.com	615-714-8990
Reese Smith IV		
Tyler Berry	trberry4@gmail.com	615-567-2083
Carl Haley, Jr.	carlhaleyjr@gmail.com	615-429-6517
josh Brown	josh@jbps.net	615-708-1123
Fred Williams	wfredwilliams@gmail.com	
Ken Moore	kmoore43@comcast.net	
Norman Johnson	dri@advancedch.com	307-462-0920
jerry Stump	jerryeng11@aol.com	615-812-2286
David Crabtree		615-415-6146
Kevin Herrington	kevin.herrington@lineagebank.com	615-308-6241
Bob Ravener	bobravener@msn.com	
Eslick Daniel	eedaniel3@hotmail.com	931-619-6436
Tim Pagliara		
Ed Whitley	ewhitley@ewhitleyinvestments.com	
Melvin Spain	melvin@franklincpas.com	615-414-2026
Mike Moeller		
Angela Hoover	ahoover@ahhlaw.com	
Joe Cashia	meetingofthewaters@comcast.net	615-969-6033
Jim Munro	t_munro@bellsouth.net	
Calvin Lehew	clahue@bellsouth.net	
Barry Alexander	barry@alexanderautomotive.net	
Steve George		615-473-2236
Gordan Inman	ginman@firstbankonline.com	615-351-7400
Danny Anderson	danny@bobparksrealty.com	615-585-3859
Cam Goodwin	camgoodwin06@gmail.com	615-804-6426
Tim Downey	tim.downey@southernland.com	615-426-1764
Glen McGehee	glenm@southstarco.com	615-533-8498
Mike Johnson	mikejohnson4049@gmail.com	615-948-2941
Alan Thompson	alanthompson@ragansmith.com	615-587-1831
Andy Russell	arussell@wmed.org	615-944-5513
Bob Higgins	bob.higgins@bargedesign.com	615-252-4539
Byrd Cain	Byrdcain@bellsouth.net	615-972-9704
Chas Morton	cmorton@pnmlaw.com	615-519-3263
		615-289-6884
Currie Andrews	currieandrews@andrewscadillac.com	615-604-4727
Paul Pratt		615-477-9024
Matt Largen	matt@williamsonchamber.com	
Glen Wilson	gwilson@southstarco.com	
Hank Russell	bhruss@comcast.net	615-429-3074
Hitesh Patel	hitesh@halifaxhotelsllc.com	615-414-1326
Ira Blonder	iblonder@blondergroup.com	615-579-4655
Richard Herrington	richard.herrington@lineagefn.com	
John Schroer	john@johnschroer.com	615-476-8845
Mark Arnold	mark@charterresource.com	615-294-4038
Michael Orr	morr@hazenandsawyer.com	
Paul Thomas		615-319-3425
Wayne Smith		615-972-0056
Zach Daniel	danielza@cdmsmith.com	
Bernie Butler	berniebutler@comcast.net	
steve smith	ssmith@haurysmith.com	
Tim Ford		713-817-1396
Steve Moore	steve.moore1920@gmail.com	615-726-7025

Ken Moore <ken.moore@franklintn.gov>
Bob Thompson <bob@thethompsons.org>
Peter V. Bucci (peter_bucci@b-f.com)
Maryett Thompson <Maryett@thethompsons.org>
6/7/2022 8:02:22 PM
Re: Thank you

Really enjoy meeting our citizens and leaning about them. Let me know if I can be of assistance.
Ken

Sent from my Verizon, Samsung Galaxy smartphone
Get Outlook for Android

From: Bob Thompson <bob@thethompsons.org>
Sent: Tuesday, June7, 2022 7:11:37PM
To: Ken Moore <ken.moore@franklintn.gov>
Cc: Peter V. Bucci (peter_bucci@b-f.com) <peter_bucci@b-f.com>; Maryett Thompson <Maryett@thethompsons.org>
Subject: RE: Thank you

ATTENTION COF staff: This email originated from outside the City of Franklin. Please use discretion when clicking on attachments & links from unknown senders or suspicious emails.

Dear Ken,

Thank you for taking the time to visit with us on Sunday.

We thoroughly enjoyed conversing with both you and Bob Ravener. I think we might owe Peter something for inviting you two (••••).

Please let me know if I can be of any assistance as well!

Best wishes,
Bob Thompson
(m) (415) 740-6807

From: Ken Moore <ken.moore@franklintn.gov>
Sent: Sunday, June 5, 2022 10:01 PM
To: Bob Thompson <bob@thethompsons.org>; Peter V. Bucci (peter_bucci@b-f.com) <peter_bucci@b-f.com>
Subject: Thank you

Appreciate the invite from Peter and the opportunity to meet such great folks.let me know if you need anything.
Ken

Sent from my Verizon, Samsung Galaxy smartphone
Get Outlook for Android

This message has been prepared on resources owned by the City of Franklin, Tennessee. It is subject to the City's Policy for the Use of Computers.

From: Marquis Gough <mgough220@outlook.com>
To: Ken Moore <ken.moore@franklintn.gov>
Date: 5/26/2022 3:15:44 PM
Subject: Re: Bob Ravener Event

ATTENTION COF staff: This email originated from outside the City of Franklin. Please use discretion when clicking on attachments & links from unknown senders or suspicious emails.

Thank you Mayor, I'll be sure to send them an invite!

Warm Regards,
Marquis G.

On May 26, 2022, at 13:16, Ken Moore <ken.moore@franklintn.gov> wrote:

Fyi

Sent from my Verizon, Samsung Galaxy smartphone
Get Outlook for Android

From: David Logan <david@davidlogan.com>
Sent: Thursday, May26, 2022 1:04:50PM
To: Ken Moore <ken.moore@franklintn.gov>
Subject: Bob Ravener Event

ATTENTION COF staff: This email originated from outside the City of Franklin. Please use discretion when clicking on attachments & links from unknown senders or suspicious emails.

Here are a few Realtors you might want to invite to the Bob Ravener event

Tom Magli Tom@Magli.com
Bob Downing DOWNINGR@realtracs.com
Nick Shuford Nick@theshufordgroup.com
Lorie Layman LorieLayman@gmail.com
Victor Andrews andrewsv@realtracs.com
Matt Daniel Matt@Daniel-Christian.com
Bo Patten BPatten@realtracs.com
David Pair David@wcartn.com

[redacted]

6/18/2022 7:51:06 AM

Ravener mailer 3

As a business leader, I've been fighting inflation and democratic anti-business policies for decades.

During great recession, added 5000 jobs

Stores in US and TN

Jobs = 65000 US and ### TN

Solved supply chain challenges with CDL program

Since 2008

Sent from my iPhone

From: Matt Brown <matt.brown@franklintn.gov>
To: John Jackson <John@JacksonFamily.org>
Sent: 5/18/2022 11:56:37 AM
Subject: You're Invited: Bob Ravener Campaign Kick-Off Event

Hello John and April!

Hope you are both doing well!

I wanted to send you the invitation for Bob Ravener's kick-off event being held at my offices in our courtyard. He is running for the 61st district house seat that was previously held by Brandon Ogles. In addition to being his treasurer, Bob is a great friend and will make a great representative. As friends, neighbors, and HOA president – I thought it would be great to have you attend.

Let me know if you can make it!

Regards,
Matt



Date: 4/24/2022 5:11:16 PM
Subject: Fwd: Disruption of Legal Public Gathering
Attachments: Brownland Farm 04.24.2022 SIGNED.pdf

Sent from my iPhone

Begin forwarded message:

From: Laura Smith <lauratsmith106@gmail.com>
Date: April 24, 2022 at 5:07:55 PM CDT
To: Ken Moore <ken.moore@franklintn.gov>, bev@aldermanburger.gov, Matt Brown <matt.brown@franklintn.gov>, Alderman Potts <alderman.potts@franklintn.gov>, Patrick Baggett <patrick.baggett@franklintn.gov>, Clyde Barnhill <clyde.barnhill@franklintn.gov>, Gabrielle Hanson <gabrielle.hanson@franklintn.gov>, annpetersen@comcast.net, Brandy Blanton <brandy.blanton@franklintn.gov>, Eric Stuckey <eric.stuckey@franklintn.gov>, Shauna Billingsley <shauna.billingsley@franklintn.gov>, Deb Faulkner <deb.faulkner@franklintn.gov>
Subject: Disruption of Legal Public Gathering

••

ATTENTION COF staff: This email originated from outside the City of Franklin. Please use discretion when clicking on attachments & links from unknown senders or suspicious emails.

Today, a group of citizens held a rally for which we had a public gathering permit (see attached) issued by the City of Franklin. This rally was on the sidewalk in front of the Monticello neighborhood down to the Mack Hatcher intersection. At the beginning of the event, the owner of Brownland Farm, Robin Anderton, drove his non-street legal utility terrain vehicle across Hillsboro Road onto Monticello Rd. and told everyone who was parked along the edge of Monticello Rd. that they were parked illegally on private property (which Robin Anderton does not own), and that he was going to call the police and get our cars towed.

Then Kevin Estes of Land Solutions arrived and drove his truck through the Eatherly property, got out of his truck and started tearing down yard signs that had been placed as part of the rally. Shortly thereafter Robin Anderton drove his UTV back out onto Hillsboro Rd., past the rally and onto the sidewalk. He got out and began to tear down signs placed along the sidewalk and got back into his vehicle and left. I have attached a link to a video of that incident involving Mr. Anderton. Both Mr. Estes and Mr. Anderton interfered with our right to peaceful assembly. Prior to the end of the rally signs belonging to citizens were stolen and taken onto Brownland Farm by an individual in a white pickup truck.

7/5/2022 9:20:14 AM
Press Release from Bob Ravener For State Representative Campaign
2022 07 05 Press Release on Support Among Leaders.pdf
Bob Ravener Campaign Headshot .jpg

ATTENTION COF staff: This email originated from outside the City of Franklin. Please use discretion when clicking on attachments & links from unknown senders or suspicious emails.

Please see below and attached for immediate release from the Ravener campaign.

BOB RAVENER
STATE REPRESENTATIVE DISTRICT 61

Contact Marquis Gough
Phone (615) 807-0543
Email bob@votebobravener.com
Website

FOR IMMEDIATE RELEASE

July 5, 2022

Bob Ravener, Candidate for State House District 61, Has Built a Long List of Supporters

(FRANKLIN, TN), July 5 - Bob Ravener, Republican candidate for the Tennessee House of Representatives in District 61, has built strong support from a long and growing list of trusted community leaders in Franklin and Brentwood.

The current and former leaders, elected officials, and organizations who are so far supporting Ravener include:

- Williamson County Mayor Rogers Anderson
- Williamson County Sheriff Dusty Rhoades
- State Representative Sam Whitson (District 65)
- Franklin Mayor Ken Moore
- Franklin Vice Mayor Brandy Blanton
- Brentwood Vice Mayor Nelson Andrews
- Franklin Alderman Clyde Barnhill (At Large)
- Franklin Alderman Matt Brown (Ward 2)
- Franklin Alderman Jason Potts (Ward 3)
- Franklin Alderman Patrick Baggett (Ward 4)
- County Commissioner Paul Webb (District 6)
- County Commissioner Bert Chalfant (District 7)
- County Commissioner Tom Tunnicliffe (District 7)
- County Commissioner Matt Williams (District 9)
- County Commissioner Meghan Guffee (District 10)
- County Commissioner David Landrum (District 10)
- County Commissioner Brian Beathard (District 11)
- Former TDOT Commissioner & Franklin Mayor John Schroer

- Former Brentwood Mayor Betsy Crossley
- Former Franklin Vice Mayor Pam Lewis
- Former Franklin Alderman Ernie Bacon
- Former Franklin Alderman Margaret Martin
- Nancy Sargent, wife of the late Charles Sargent, Former State Rep. (District 61)
- Tennessee Professional Fire Fighters Association
- Franklin Firefighters Association Local 3758

Ravener is running as a lifelong, conservative Republican, proud U.S. Navy veteran, successful businessman, job creator, and engaged community volunteer.

"I am honored and humbled to have so many trusted and dedicated public servants support my candidacy. They know me for who I am, what I stand for, and as the one who will best represent the interests of Brentwood and Franklin in Nashville," said candidate Ravener.

Early voting is July 15-July 30 with the Primary election day on August 4. For more information about Ravener and his candidacy, call (615) 807-0543, email bob@votebobravener.com, or visit www.votebobravener.com.



Contact Marquis Gough
Phone (615) 807-0543
Email bob@votebobravener.com
Website www.votebobravener.com

FOR IMMEDIATE RELEASE
July 5, 2022

Bob Ravener, Candidate for State House District 61, Has Built a Long List of Supporters

(FRANKLIN, TN), July 5 - Bob Ravener, Republican candidate for the Tennessee House of Representatives in District 61, has built strong support from a long and growing list of trusted community leaders in Franklin and Brentwood.

The current and former leaders, elected officials, and organizations who are so far supporting Ravener include:

- Williamson County Mayor Rogers Anderson
- Williamson County Sheriff Dusty Rhoades
- State Representative Sam Whitson (District 65)
- Franklin Mayor Ken Moore
- Franklin Vice Mayor Brandy Blanton
- Brentwood Vice Mayor Nelson Andrews
- Franklin Alderman Clyde Barnhill (At Large)
- Franklin Alderman Matt Brown (Ward 2)
- Franklin Alderman Jason Potts (Ward 3)
- Franklin Alderman Patrick Baggett (Ward 4)
- County Commissioner Paul Webb (District 6)
- County Commissioner Bert Chalfant (District 7)
- County Commissioner Tom Tunnicliffe (District 7)
- County Commissioner Matt Williams (District 9)
- County Commissioner Meghan Guffee (District 10)
- County Commissioner David Landrum (District 10)
- County Commissioner Brian Beathard (District 11)
- Former TDOT Commissioner & Franklin Mayor John Schroer
- Former Brentwood Mayor Betsy Crossley
- Former Franklin Vice Mayor Pam Lewis
- Former Franklin Alderman Ernie Bacon
- Former Franklin Alderman Margaret Martin
- Nancy Sargent, wife of the late Charles Sargent, Former State Rep. (District 61)
- Tennessee Professional Fire Fighters Association
- Franklin Firefighters Association Local 3758

Ravener is running as a lifelong, conservative Republican, proud U.S. Navy veteran, successful businessman, job creator, and engaged community volunteer.

"I am honored and humbled to have so many trusted and dedicated public servants support my candidacy. They know me for who I am, what I stand for, and as the one who will best represent the interests of Brentwood and Franklin in Nashville," said candidate Ravener.

Early voting is July 15-July 30 with the Primary election day on August 4. For more information about Ravener and his candidacy, call (615) 807-0543, email bob@votebobravener.com, or visit www.votebobravener.com.

Date: 6/15/2022 9:34:00 AM
Subject: Re: Pledge

Yes - thanks! Do we just say thank you for saying the pledge last night at the Board of Mayor and Alderman Meeting? How would you like me refer to Bob Ravener in the post? I am with Robert in Sullivan Farms waiting on a recycling truck to get video of.

Get

From: Monique McCullough <MONIQUEM@franklintn.gov>
Sent: Wednesday, June15, 2022 9:19:41AM
To: Stephen Price <stephen.price@franklintn.gov>
Subject: Pledge

Hi!

Did you get the photo I sent last night? Here's here info:

newly minted Marine Corps 2LT and Franklin native Katie Baier for the Pledge on 6/14. She graduates from the Naval Academy this month.

That was Bob Ravenor in the picture with her.

Thanks!!

Monique

~~~~~~~~~~~~~~~~~~~~~~~~

Monique L McCullough
Public Outreach Specialist
City of Franklin, TN
615-550-6606 (O)
615-948-3205 (C)
www.FranklinTN.gov
Follow the City of Franklin on ...

This message has been prepared on resources owned by the City of Franklin, Tennessee. It is subject to the City's Policy for the Use of Computers, Internet and Email. Messages that are received or created by any City staff member may be a public record subject to Tennessee Open Records Act, T.C.A. §10-7-503, et seq., and the rules of the Open Records Commission. DO NOT COPY OR FORWARD TO UNAUTHORIZED PERSONS. This message may contain confidential information and is intended only for the use of the specific individual(s) to which it is addressed. If you are not an
~~~~~~~~~~~~~~~~~~~~~~~~

From: [redacted]

Date: 6/6/2022 2:30:57 PM

Subject: Fwd: Bob Ravener District 61

ATTENTION COF staff: This email originated from outside the City of Franklin. Please use discretion when clicking on attachments & links from unknown senders or suspicious emails.

Hello:

Here's a video I just had released and sending out individually to my network. It would be a big help to spread it around to your contacts and tell them why I'm the best candidate to represent the citizens in the State House District 61 (Brentwood/Franklin). With thirty-five years in business, my community leadership, military experience and conservative values, I am well prepared to help tackle the challenges of Brentwood and Franklin over the coming years while working closely with the elected offiicals across the county. I'd really appreciate your support and if in the district, your vote, as every one of them will be critical. The Republican primary is August 4 with early voting beginning July 15.
What you can do to help me most:
- make introductions locally
- send contributions
- host an event
- place a yard sign somewhere in the district
- most importantly get your contacts in the district to vote!

Watch the video on the link and thanks so much for your support!

[redacted]

[redacted]

Bob

Blair Harris
Board Meeting
05/17/2023
Ex04

Angie Johnson

From: Elliott Franklin <elliott@elliottfranklin.com>
Sent: Wednesday, May 3, 2023 11:15 AM
To: Admin Recorder
Subject: Ethics Complaint
Attachments: City_of_Franklin__Ken_Moore,_Matt_Brown__abuse_of_office.pdf; City of Franklin Ethics violation.pdf

ATTENTION COF staff: This email originated from outside the City of Franklin. Please use discretion when clicking on attachments & links from unknown senders or suspicious emails.

City of Franklin Ethics Committee:

During the 2022 TN-61 GOP primary season, Mayor Ken Moore and Alderman Matt Brown are believed to have used their positions of authority and influence within Franklin City government to provide assistance to candidate Bob Ravener's campaign. These actions are possible violations of City of Franklin Ordinances Sec 1-807 (Use of municipal time, facilities, etc) & City of Franklin Ordinances Sec 1-808 (Use of position or authority). Additionally, these may be violations of sections of Tennessee Code Annotated Title 2 Elections, Chapter 19 - Prohibited Practices, Part 2 - Offenses by Public Officers and Employees ("Little Hatch Act"). These potential violations should be investigated, and if adjudged improper, punished by the appropriate authorities.

Please acknowledge receipt of this complaint and what the estimated timeline will be for review.

Thank you!

Elliott Franklin

Franklin, TN

Summary of Franklin Ordinances Ethics Violations

Franklin Mayor Ken Moore

Franklin Alderman Matt Brown

- Overall: a coordinated, pervasive, and ongoing use of Franklin City government offices and positions to advance candidate Bob Ravener's campaign for the TN-61 seat
- City of Franklin Ordinances Sec 1-807 (Use of municipal time, facilities, etc) & City of Franklin Ordinances Sec 1-808 (Use of position or authority)
    - March 15, 2022 Moore assistant Hannah Lampela reached out to Ravener at Moore's behest to coordinate an in office meeting between Moore, Ravener & Williamson Inc chair, Matt Largen, on March 23, 2022
    - April 10, 2022 Brown email to Arthur Young regarding a 2019 traffic study, then introducing Young to Ravener and promoting Ravener's campaign
    - April 21, 2022 Moore email to Brentwood Mayor Rhea Little soliciting support for Ravener's campaign
    - April 23, 2022 Moore email to kent@trba.org soliciting support for Ravener
    - April 25, 2022 Brown facilitated Ravener photo op & dinner visit to Franklin FD during Ravener's campaign
    - April 26, 2022 Ravener email to Moore thanking Moore for facilitating campaign opportunities for Ravener and asking Moore to "Keep 'em coming"
    - April 26, 2022 Moore email to Ravener directing Ravener to drop in and meet neighbors at June 5, 2022 de facto campaign event at Scarlett Park Ct (Moore's assistant, Hannah Lampella coordinated invites)
    - May 17, 2022 Ravener email to Robert Blair (cc to Kevin Townsel at Franklin City government address) indicating political strategy to target major subdivisions and main streets within district; inclusion of Franklin City employee suggests coordination of government with a political campaign
    - May 18, 2022 Brown email to John & April Jackson inviting them to Ravener campaign kickoff event on May 25, 2022
    - May 18, 2022 Brown email to Arthur Young inviting them to Ravener campaign kickoff event on May 25, 2022
    - May 23, 2022 Moore email to Ravener indicating donations he personally solicited for Ravener's June 7, 2022 campaign fundraiser and stating he is working on obtaining corporate donations for Ravener
    - May 24, 2022 Moore email to Ravener directing he add Steve & Kay George to June 7, 2022 fundraiser co-host list
    - May 26, 2022 Ravener email to Moore (cc to Brown) thanking him for forwarding an email from David Logan suggesting realtors who should be invited to Ravener June 7, 2022 fundraiser
    - May 29, 2022 Moore email to Ravener directing Ravener to invite Robert Yeager (daughter is an assistant district attorney in Franklin) to an upcoming fundraiser

- May 30, 2022 Ravener guest speaker at Williamson County Memorial Day service at Five Points Park (Williamson County Mayor Rogers Anderson & Franklin City Mayor Ken Moore emcees), Ravener's biography prominently mentions his extant political campaign and local media provide coverage of Ravener's speech; while Ravener is a military veteran, he was in the midst of a political campaign and this public appearance at a Franklin City sponsored event could be viewed as advancing his local profile during a political campaign
- June 5, 2022 email from Bob Thompson (presumed to be coordinator of Scarlett Park Ct neighborhood event; Thomspon specifically singles out Moore & Ravener for stopping by, suggesting coordination by Moore in Ravener's political campaign
- June 6, 2022 Ravener email to contacts within Franklin City government; discovered in delete folder by Franklin City employee Glenn Johnson—suggests Ravener was encouraged to solicit support from Franklin City employees
- June 6, 2022 Moore email to bk@rahmiddletn.com soliciting assistance for Ravener via the receiver's contact list
- June 14, 2022 Moore utilized city meeting to serve as a de facto campaign event for Ravener when he facilitated Ravener's use of a recently graduated Naval Academy midshipman to say the Pledge of Allegiance. City media & social media account used to promote Ravener; Mayor's official assistant used to coordinate event with Ravener
- June 16, 2022 Ravener email to Alderman Patrick Baggett soliciting attendance at upcoming Ravener fundraiser; suggests Ravener's direct marketing to Franklin City officials was enabled by leadership
- June 18, 2022 Brown email to himself, apparently working on a mailer for Ravener
- July 11, 2022 Ravener campaign email to Franklin City employee Kelly Dannenfelser soliciting supportive attendance at upcoming debate; suggests Ravener's direct marketing to Franklin City employees was enabled by leadership

From: Bob Ravener <bobravener@msn.com>
To: Ken Moore <ken.moore@franklintn.gov>
CC: mgough220@outlook.com
kmoore43@comcast.net
linda.c.moore@comcast.net
Date: 5/23/2022 9:07:11 PM
Subject: Re: June 7th Invite List.xlsx

ATTENTION COF staff: This email originated from outside the City of Franklin. Please use discretion when clicking on attachments & links from unknown senders or suspicious emails.

Got it. Thanks.

Bob

> On May 23, 2022, at 8:34 PM, Ken Moore <ken.moore@franklintn.gov> wrote:
>
> Yes, so they have details.
>
> Sent from my Verizon, Samsung Galaxy smartphone
> Get Outlook for Android
>
> From: Bob Ravener <bobravener@msn.com>
> Sent: Monday, May 23, 2022 7:53:46PM
> To: Ken Moore <ken.moore@franklintn.gov>
> Cc: mgough220@outlook.com <mgough220@outlook.com>; kmoore43@comcast.net <kmoore43@comcast.net>; linda.c.moore@comcast.net <linda.c.moore@comcast.net>
> Subject: Re: June7th Invite List.xlsx
>
> ATTENTION COF staff: This email originated from outside the City of Franklin. Please use discretion when clicking on attachments & links from unknown senders or suspicious emails.
>
> Thanks Ken. Appreciate it. For clarity, with those pledges, do we still need to send the invitation or are they already committed to be there on June 7?
>
> Bob
>
> > On May 23, 2022, at 6:23 PM, Ken Moore <ken.moore@franklintn.gov> wrote:
> >
> > I have updated the list with my people. Here is where I am with $$$$ pledged. Working on some corporate

support.

1. Jimmy Franks-$1000
2. David Logan-$500
3. Andy Marshall-$1000
4. Joellen and Chuck McDowell-$1600
5. Monty McInturff-$1600
6. Beth and Cam Goodwin-$1600
7. Michael Johnson-$1000
8. Jim Munro-$1000
9. Barry Alexander-$1000
10. John Brevard-$500
11. Linda and Ken Moore-$1600
12. Brenda and Norman Johnson-$1000
13.

This message has been prepared on resources owned by the City of Franklin, Tennessee. It is subject to the City's Policy for the Use of Computers, Internet and Email. Messages that are received or created by any City staff member may be a public record subject to Tennessee Open Records Act, T.C.A. §10-7-503, et seq., and the rules of the Open Records Commission. DO NOT COPY OR FORWARD TO UNAUTHORIZED PERSONS. This message may contain confidential information and is intended only for the use of the specific individual(s) to which it is addressed. If you are not an intended recipient of this message, you are hereby notified that any unauthorized use, dissemination or copying of this email or any information it contains is strictly prohibited. If you have received this message in error, please delete it and immediately notify the sender by reply email.

From: Bob Ravener <bobravener@msn.com>
To: Ken Moore <ken.moore@franklintn.gov>
CC: mgough220@outlook.com
kmoore43@comcast.net
linda.c.moore@comcast.net
Date: 5/23/2022 7:53:46 PM
Subject: Re: June 7th Invite List.xlsx
Attachments: June 7th Invite List.xlsx

ATTENTION COF staff: This email originated from outside the City of Franklin. Please use discretion when clicking on attachments & links from unknown senders or suspicious emails.

Thanks Ken. Appreciate it. For clarity, with those pledges, do we still need to send the invitation or are they already committed to be there on June 7?

Bob

> On May 23, 2022, at 6:23 PM, Ken Moore <ken.moore@franklintn.gov> wrote:
>
> ••
> I have updated the list with my people. Here is where I am with $$$$ pledged. Working on some corporate support.
>
> 1. Jimmy Franks-$1000
> 2. David Logan-$500
> 3. Andy Marshall-$1000
> 4. Joellen and Chuck McDowell-$1600
> 5. Monty McInturff-$1600
> 6. Beth and Cam Goodwin-$1600
> 7. Michael Johnson-$1000
> 8. Jim Munro-$1000
> 9. Barry Alexander-$1000
> 10. John Brevard-$500
> 11. Linda and Ken Moore-$1600
> 12. Brenda and Norman Johnson-$1000
> 13.

This message has been prepared on resources owned by the City of Franklin, Tennessee. It is subject to the City's Policy for the Use of Computers, Internet and Email. Messages that are received or created by any City staff member may be a public record subject to Tennessee Open Records Act, T.C.A. §10-7-503, et seq., and the rules of the Open Records Commission. DO NOT COPY OR FORWARD TO UNAUTHORIZED PERSONS. This message may contain confidential information and is intended only for the use of the specific individual(s) to which it is addressed. If you are not an intended recipient of this message, you are hereby notified that any unauthorized use, dissemination or copying of this email or any information it contains is strictly prohibited. If you have received this message in error, please delete it and immediately notify the sender by reply email.

From: Bob <info@votebobravener.com>
To: Patrick Baggett <patrick.baggett@franklintn.gov>
Date: 6/16/2022 7:24:26 PM
Subject: ACTION: RSVP for June 22nd Fundraiser for Bob!

ATTENTION COF staff: This email originated from outside the City of Franklin. Please use discretion when clicking on attachments & links from unknown senders or suspicious emails.

View this email in your browser

BOB RAVENER
STATE REPRESENTATIVE DISTRICT 61

Patrick Can We Count On You to Attend Our Fundraiser?

As longtime friends and neighbors of Bob Ravener, we have come to know him as a man of integrity and humility with an unrivaled work ethic. Bob is a proven leader who cares deeply about our community and our future; he is completely involved, understands the pulse of the people, and has the right set of real life experiences to be a highly effective advocate for us in Nashville. We are so excited for his campaign and we know that he will represent the 61st District well! Patrick, please join my husband Bob and me at our home on the evening of June 22nd as we host a fundraiser in support of our dear friend Bob Ravener. And if you haven't already done so, be sure to RSVP by Saturday, June 18th so that we have an accurate count. You can RSVP by clicking below!

Margaret & Bob Martin

Join Margaret & Bob Martin for a fundraiser in support of:

BOB RAVENER
STATE REPRESENTATIVE DISTRICT 61

RSVP

DONATE

BOB RAVENER
STATE REPRESENTATIVE DISTRICT 61

Copyright (C) 2022 Committee to Elect Bob Ravener. All rights reserved.
You are receiving this email because you opted in via our website.

Our mailing address is:
Committee to Elect Bob Ravener
212 E Main St Ste 200
Franklin, TN 37064-2550

Add us to your address book

Want to change how you receive these emails?
You can update your preferences or unsubscribe

Grow your business with mailchimp

From: [redacted]
To: [redacted]
Date: 7/11/2022 7:14:21 AM
Subject: Turn Out for Bob on Debate Night!

ATTENTION COF staff: This email originated from outside the City of Franklin. Please use discretion when clicking on attachments & links from unknown senders or suspicious emails.

View this email in your browser

BOB RAVENER
STATE REPRESENTATIVE DISTRICT 61

Will You Be There Kelly?

The Williamson County Republican Party will be hosting a forum for Williamson County State House candidates on Tuesday, July 12th! There is a clear choice in this election and you'll see why on Tuesday night. I hope you'll turn out and show how strong our support is! The forum will be held from 6-8PM at the Williamson County Administrative Complex at 1320 West Main Street. Seating is limited so be sure to reserve your seat now!

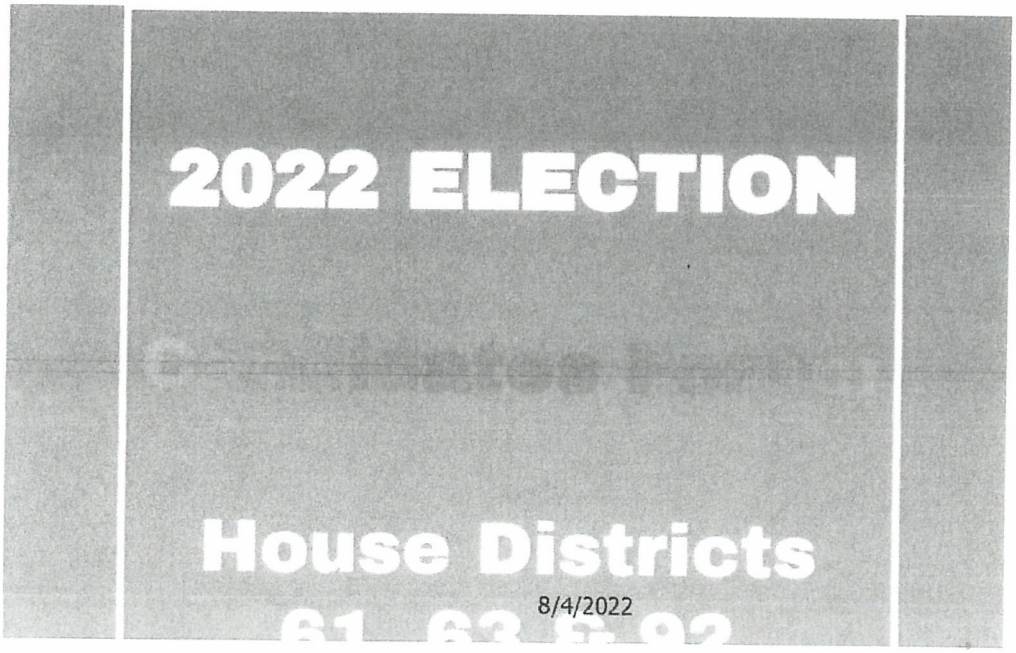

RSVP TODAY

DONATE

BOB RAVENER
STATE REPRESENTATIVE DISTRICT 61

Copyright (C) 2022 Committee to Elect Bob Ravener. All rights reserved.
You are receiving this email because you opted in via our website.

Our mailing address is:
Committee to Elect Bob Ravener
212 E Main St Ste 200
Franklin, TN 37064-2550

Add us to your address book

Want to change how you receive these emails?
You can update your preferences or unsubscribe

From: Ken Moore
To: bk@rahmaddicts.com
Date: 6/6/2022 2:41:40 PM
Subject: Bob Ravener

Bob is running for state house district 61. Would you be able to help him through your contacts?
Ken

Sent from my Verizon, Samsung Galaxy smartphone
Get Outlook for Android

From: Ken Mo
To: Mayor Rhea Little <rhea.little@brentwood
Bob Ravener <bobravener@msn.com>
Date: 4/21/2022 12:48:25 PM
Subject: Meet my friend

Rhea,
I need to introduce you to my friend and neighbor who is running for the 61st district house seat. I would encourage you to get together and hear his story and hope you can support him.
Ken

Sent from my Verizon, Samsung Galaxy smartphone
Get Outlook for Andro

From: Bob Ravener <bobravener@msn.com>
To: Ken Moore <ken.moore@franklintn.gov>
CC: Mayor Rhea Little <rhea.little@brentwoodtn.gov>
Date: 4/21/2022 2:06:14 PM
Subject: Re: Meet my friend

ATTENTION COF staff: This email originated from outside the City of Franklin. Please use discretion when clicking on attachments & links from unknown senders or suspicious emails.

Hello Mayor Little:

I appreciate Ken making an introduction as we are traveling together on a visioning trip in GA.
I would welcome the opportunity to connect and hear your perspective on how the State Rep role can be of best service to you and the Brentwood community. I look forward to finding some time on your calendar. All the best.

Bob

> On Apr 21, 2022, at 1:48 PM, Ken Moore <ken.moore@franklintn.gov> wrote:
>
> ..
> Rhea,
> I need to introduce you to my friend and neighbor who is running for the 61st district house seat.
> I would encourage you to get together and hear his story and hope you can support him.
> Ken
>
> Sent from my Verizon, Samsung Galaxy smartphone
> Get Outlook for Android

This message has been prepared on resources owned by the City of Franklin, Tennessee. It is subject to the City's Policy for the Use of Computers, Internet and Email. Messages that are received or created by any City staff member may be a public record subject to Tennessee Open Records Act, T.C.A. §10-7-503, et seq., and the rules of the Open Records Commission. DO NOT COPY OR FORWARD TO UNAUTHORIZED PERSONS. This message may contain confidential information and is intended only for the use of the specific individual(s) to which it is addressed. If you are not an intended recipient of this message, you are hereby notified that any unauthorized use, dissemination or copying of this email or any information it contains is strictly prohibited. If you have received this message in error, please delete it and immediately notify the sender by reply email.

From: Angie Johnson <angie.johnson@franklintn.gov>
To: Lanaii Benne <LANAIIB@franklintn.gov>
Date: 6/14/2022 11:57:45 AM
Subject: FW: Pledge

Angie Johnson, PHR, CMC
Deputy City Recorder
City of Franklin
109 3rd Ave S, Franklin, TN 37064
615.550.6707
www.franklintn.gov

From: Ken Moore <ken.moore@franklintn.gov>
Sent: Tuesday, June 14, 2022 11:46 AM
To: Hannah Lampela <hannah.lampela@franklintn.gov>; Angie Johnson <angie.johnson@franklintn.gov>
Subject: Pledge

Hi Ken. I'm all set with 2LT Katie Baier USMC to lead the Pledge of Allegiance tonight. We'll be there around 6:45. I have a little intro for her.

From Bob Ravener
Sent from my Verizon, Samsung Galaxy smartphone
Get Outlook for Android

This message has been prepared on resources owned by the City of Franklin, Tennessee. It is subject to the City's Policy for the Use of Computers, Internet and Email. Messages that are received or created by any City staff member may be a public record subject to Tennessee Open Records Act, T.C.A. §10-7-503, et seq., and the rules of the Open Records Commission. DO NOT COPY OR FORWARD TO UNAUTHORIZED PERSONS. This message may contain confidential information and is intended only for the use of the specific individual(s) to which it is addressed. If you are not an intended recipient of this message, you are hereby notified that any unauthorized use, dissemination or copying of this email or any information it contains is strictly prohibited. If you have received this message in error, please delete it and immediately notify the sender by reply email.

City of Franklin, TN - Municipal Government

June 15 at 12:01 PM ·

Last night at the Franklin Board of Mayor and Aldermen Meeting, newly minted Marine Corps 2LT and Franklin native Katie Baier led the Pledge of Allegiance after being introduced by Mayor Ken Moore and US Navy Veteran and Franklin resident Bob Ravener. We offer our sincere appreciation and congratulations to 2LT Baier as she graduates from the Naval Academy this month!



City of Franklin, TN - Municipal Government was live.
June 14 at 7:00 PM ·

City of Franklin, BOMA Meeting 6-14-2022
#CityofFranklin #FranklinTN #BoardMeeting



5

1 Comment

From: Bob Ravener <bobravener@msn.com>
To: Hannah Lampela <hannah.lampela@franklintn.gov>
Date: 5/16/2022 8:25:41 PM
Subject: Re: Pledge 6/14 BOMA

ATTENTION COF staff: This email originated from outside the City of Franklin. Please use discretion when clicking on attachments & links from unknown senders or suspicious emails.

Thank you Hannah. This is very helpful.

Bob

On May 16, 2022, at 1:29 PM, Hannah Lampela <hannah.lampela@franklintn.gov> wrote:

Hi Bob,

Mayor Moore mentioned that you coordinated for Katie Baier to recite the Pledge of Allegiance on Tuesday, June 14th at our BOMA meeting. I wanted to pass along the specifics for Katie:

The board meeting starts at 7p, and the pledge of allegiance will be recited at the start of the meeting. Just to note, we do have a work session prior to the board meeting, so sometimes the board meeting starts a bit late due to discussion running long. Even if that is the case, it is usually no later than 7:15p. The board meeting takes place in the boardroom here at City Hall (109 Third Avenue South, Franklin TN, 37064), and I, Hannah, will be by the doors of the boardroom to show you where to go upon arrival. The board meeting is always a public meeting, so anyone is welcome to join! It is also always televised (Franklin TV, YouTube, Facebook), so their friends & family can watch if they aren't able to attend. You can leave after the pledge of allegiance. You are, of course, more than welcome to stay for the meeting (or even part of the meeting), but I also understand that they can go late. For parking, there are free parking garages off of 2nd Avenue, as well as, 4th Avenue. The 2nd Ave. garage is located next to City Hall, and the 4th Ave. garage is just a block away. There is also free street parking throughout downtown Franklin.

Please let me know if you need any other information or if you need me to reach out to Katie directly.

Thank you so much for arranging this!
Hannah

Hannah Lampela
Executive Assistant to Mayor Ken Moore
& City Administrator, Eric Stuckey
City of Franklin
109 Third Avenue
Franklin, TN 37064
615-550-6605

This message has been prepared on resources owned by the City of Franklin, Tennessee. It is subject to the City's Policy for the Use of Computers, Internet and Email. Messages that are received or created by any City staff member may be a public record subject to Tennessee Open Records Act, T.C.A. §10-7-503, et seq., and the rules of the Open Records Commission. DO NOT COPY OR FORWARD TO UNAUTHORIZED PERSONS. This message may contain confidential information and is intended only for the use of the specific individual(s) to which it is addressed. If you are not an intended recipient of this message, you are hereby notified that any unauthorized use, dissemination or copying of this email or any information it contains is strictly prohibited. If you have received this message in error, please delete it and immediately notify the sender by reply email.

From: Bob Ravener <bobravener@gmail.com>
To: Katherine Baier <kabbaier@gmail.com>
CC: Hannah Lampela <hannah.lampela@franklinwi.gov>
Date: 6/13/2022 9:00:08 PM
Subject: Re: Pledge 6/14 BOMA

ATTENTION COF staff: This email originated from outside the City of Franklin. Please use discretion when clicking on attachments & links from unknown senders or suspicious emails.

Hi Katie. I am very excited to have you do this. Since there is a working meeting ahead of the BOMA meeting, it might make sense for you to park at our home at 221 3rd Ave S Franklin as we are a block from City Hall. Lisa and I would love the chance to meet you in advance of the meeting if you think you could get here by about 6:15 or so and the. We can walk over to City Hall.
If that's inconvenient, I can just meet you at City Hall in the main open area at 6:45 and can introduce you to the mayor. I'm copying Hannah Lampela from the Mayor's office so she can let Mayor Ken Moore that we are on for tomorrow evening.
I can't tell you how excited I am for you to be doing this at the meeting tomorrow. I look forward to meeting you.

Bob

> On Jun 13, 2022, at 7:17 PM, Katherine Baier <kabbaier@gmail.com> wrote:
>
> Good evening Mr. Ravener,
>
> I hope you are doing well! I am looking forward to tomorrow. I am planning to arrive around 6:45 in my Dress Blues. I will likely not have anyone with me, so seating should not be a problem on my end. Please let me know if there's is any further action I need to take before tomorrow.
>
> Looking forward to it!
>
> Katie
>
> > On May 29, 2022, at 10:25, Katherine Baier <kabbaier@gmail.com> wrote:
> >
> > Mr. Ravener,
> >
> > Thank you so much!! It was a very exciting day and week! Feeling excited for the future!
> >
> > I am looking forward to June 14. Talk soon!
> >
> > Katie

On May 28, 2022, at 23:19, Bob Ravener <bobravener@gmail.com> wrote:

Katie:

Congratulations on your graduation! Four years of hard work has paid off and God bless your service to our nation.
I so look forward to you leading the Pledge of Allegiance on June 14. All the best.

Bob

> On May 17, 2022, at 10:39 PM, Bob Ravener <bobravener@gmail.com> wrote:
>
> Ok got it! Let's touch base once you are back in the country and calibrate everything before the event. I would also suggest that if you plan to have anyone in attendance, the seating is unpredictable based on the agenda so just bear that in mind for timing of arrival for family and/or friends.
>
> Bob
>
> > On May 17, 2022, at 10:33 PM, Katherine Baier <kabbaier@gmail.com> wrote:
> >
> > Mr. Ravener,
> >
> > My apologies- yes, I did mean Senator Corker. Thank you so much for your help!!
> >
> > Katie
> >
> > > On May 17, 2022, at 23:21, Bob Ravener <bobravener@gmail.com> wrote:
> > >
> > > Thanks Katie! Much appreciated. To be accurate, did you mean Senator Corker? I was on his selection board so would have been one of the people involved in your nomination from his office.

Bob

> On May 17, 2022, at 9:32 AM, Katherine Baier <kabbaier@gmail.com> wrote:
>
> Good morning Mr. Ravener,
>
> Here is a little bio about me- nothing too fancy :)
>
> My family and I moved from Knoxville to Franklin when I was 6, and I attended Battle Ground Academy from 1st grade until I graduated. I was nominated by Senator Cooper and Congressman Blackburn to attend the US Naval Academy. I graduated with a Bachelor of Science in Biochemistry. On May 27th, I commissioned as a 2nd LT in the Marine Corps. I report to The Basic School September 6.
>
> Let me know if I can provide any further information. Thank you!
>
> Katie
>
> Sent from my iPhone
>
> > On May 17, 2022, at 07:30, Bob Ravener <bobravener@gmail.com> wrote:
> >
> > Thanks Katie! That works great. If you have some time before you head out of the country, is there a bio you can send me? It doesn't have to be long, just something that I can use to introduce you at the meeting, including how long you and family have lived in Franklin, high school, who nominated you to USNA, any honors/awards, unit/MOS. Anything you feel might be useful. Much appreciated.
> >
> > Bob
> >
> > > On May 16, 2022, at 8:48 PM, Katherine Baier <kabbaier@gmail.com> wrote:

Good evening Mr. Ravener,

My apologies for the delayed responses. Thank you so much for the information in both emails- I really appreciate you allowing me to be a part of this! I am headed back to Annapolis tomorrow for commissioning week and then will be out of the country until the 11th. I can call you as soon as I return to discuss details if that works.

Thank you again! Looking forward to this.

Katie

On May 16, 2022, at 21:25, Bob Ravener <bobravener@gmail.com> wrote:

Hi Katie:

I'm sure you are gearing up for graduation. A big congrats and I'm sure relief when it's done. I still remember 1981 like it was yesterday..
See the message below with some details on the 6/14 Board of Mayor and Aldermen meeting to lead the Pledge of Allegiance for the attendees. The Mayor would like you to be in uniform as had others who have previously led the Pledge.
Let me know you received this and let's connect ahead of time to ensure we are all on the same page. I am so excited for you to participate in this event and let me know if there is anything I can do on my end to make this work smoothly for you. Thank so much.

Bob

Begin forwarded message:

From: Hannah Lampela <hannah.lampela@franklintn.gov>
Date: May 16, 2022 at 1:29:51 PM CDT

To: bobravener@msn.com
Subject: Pledge 6/14 BOMA

Hi Bob,

Mayor Moore mentioned that you coordinated for Katie Baier to recite the Pledge of Allegiance on Tuesday, June 14th at our BOMA meeting. I wanted to pass along the specifics for Katie:

The board meeting starts at 7p, and the pledge of allegiance will be recited at the start of the meeting. Just to note, we do have a work session prior to the board meeting, so sometimes the board meeting starts a bit late due to discussion running long. Even if that is the case, it is usually no later than 7:15p. The board meeting takes place in the boardroom here at City Hall (109 Third Avenue South, Franklin TN, 37064), and I, Hannah, will be by the doors of the boardroom to show you where to go upon arrival. The board meeting is always a public meeting, so anyone is welcome to join! It is also always televised (Franklin TV, YouTube, Facebook), so their friends & family can watch if they aren't able to attend. You can leave after the pledge of allegiance. You are, of course, more than welcome to stay for the meeting (or even part of the meeting), but I also understand that they can go late. For parking, there are free parking garages off of 2nd Avenue, as well as, 4th Avenue. The 2nd Ave. garage is located next to City Hall, and the 4th Ave. garage is just a block away. There is also free street parking throughout downtown Franklin.

Please let me know if you need any other information or if you need me to reach out to Katie directly.

Thank you so much for arranging this!
Hannah

Hannah Lampela

Executive Assistant to Mayor Ken Moore
& City Administrator, Eric Stuckey
City of Franklin
109 Third Avenue

8/4/2022

Franklin, TN 37064
615-550-6605

This message has been prepared on resources owned by the City of Franklin, Tennessee. It is subject to the City's Policy for the Use of Computers, Internet and Email. Messages that are received or created by any City staff member may be a public record subject to Tennessee Open Records Act, T.C.A. §10-7-503, et seq., and the rules of the Open Records Commission. DO NOT COPY OR FORWARD TO UNAUTHORIZED PERSONS. This message may contain confidential information and is intended only for the use of the specific individual(s) to which it is addressed. If you are not an intended recipient of this message, you are hereby notified that any unauthorized use, dissemination or copying of this email or any information it contains is strictly prohibited. If you have received this message in error, please delete it and immediately notify the sender by reply email.

From: Ken Ivo
To: Bob Ravener <bobravener@msn.com>
Marquis Gough <mgough2200@outlook.com>
Date: 5/29/2022 12:30:19 PM
Subject:
Attachments: Robert Yeager.vcf

Please send Bob an invite.
Ken

Sent from my Verizon, Samsung Galaxy smartphone
Get Outlook for Android

From: Bob Ravener <bobravener@msn.com>
To: Ken Moore <ken.moore@franklintn.gov>
CC: Marquis Gough <mgough220@outlook.com>
Date: 5/29/2022 2:45:02 PM
Subject: Re:
Attachments: Robert Yeager.vcf

ATTENTION COF staff: This email originated from outside the City of Franklin. Please use discretion when clicking on attachments & links from unknown senders or suspicious emails.

Will do.

Bob

> On May 29, 2022, at 12:30 PM, Ken Moore <ken.moore@franklintn.gov> wrote:
>
> ••
> Please send Bob an invite.
> Ken
>
> Sent from my Verizon, Samsung Galaxy smartphone
> Get Outlook for Android

This message has been prepared on resources owned by the City of Franklin, Tennessee. It is subject to the City's Policy for the Use of Computers, Internet and Email. Messages that are received or created by any City staff member may be a public record subject to Tennessee Open Records Act, T.C.A. §10-7-503, et seq., and the rules of the Open Records Commission. DO NOT COPY OR FORWARD TO UNAUTHORIZED PERSONS. This message may contain confidential information and is intended only for the use of the specific individual(s) to which it is addressed. If you are not an intended recipient of this message, you are hereby notified that any unauthorized use, dissemination or copying of this email or any information it contains is strictly prohibited. If you have received this message in error, please delete it and immediately notify the sender by reply email.

From: Angie Johnson <angie.johnson@franklintn.gov>
To: Eric Stuckey <eric.stuckey@franklintn.gov>
Date: 6/23/2022 7:04:43 PM
Subject: Re: Thank you!

There is a public record request for documents with his name from March 1 to the present. It is still in the works and will take a couple weeks to complete.

Angie Johnson, PHR, CMC
Deputy City Recorder
City of Franklin
109 3rd Ave S, Franklin, TN 37064

From: Eric Stuckey <eric.stuckey@franklintn.gov>
Sent: Thursday, June23, 2022 6:05:50PM
To: Angie Johnson <angie.johnson@franklintn.gov>
Subject: RE: Thank you!

I might be missing something. Was there a records request related to Fire Department and interaction with this candidate? Let me know. Thanks.



Website: www.franklintn.gov

From: Angie Johnson <angie.johnson@franklintn.gov>
Sent: Thursday, June 23, 2022 2:09 PM
To: Glenn Johnson <glennj@franklintn.gov>
Cc: Eric Stuckey <eric.stuckey@franklintn.gov>
Subject: Re: Thank you!

No need to check emails. Law will take care of the full email search. Thanks, though.

Angie Johnson, PHR, CMC
Deputy City Recorder
City of Franklin
109 3rd Ave S, Franklin, TN 37064

From: Glenn Johnson <glennj@franklintn.gov>
Sent: Thursday, June 23, 2022 1:48:51 PM
To: Angie Johnson <angie.johnson@franklintn.gov>
Cc: Eric Stuckey <eric.stuckey@franklintn.gov>

Subject: Fwd: Thank you!

I found a second email after he accompanied Alderman Brown to a dinner with some of the firefighters.

Get Outlook for iOS

From: Bob Ravener <bobravener@gmail.com>
Sent: Monday, April 25, 2022 11:08 AM
To: Glenn Johnson <glennj@franklintn.gov>
Subject: Thank you!

ATTENTION COF staff: This email originated from outside the City of Franklin. Please use discretion when clicking on attachments & links from unknown senders or suspicious emails.

Hi Glen:

Thanks so much for the time last evening with you and the Station 7 team. I certainly learned a lot in that short period and loved getting to spend some time meeting and getting to know you and the team a little bit. I hope there will be more opportunities for that and I look forward to working closely with the fire fighter community for all the good you do for our community.
If you need to reach me, here's my contact info:
Email: bobravener@gmail.com
615-681-3182. All the best.

Bob

From: Glenn Johnson <glennj@franklintn.gov>
To: Angie Johnson <angie.johnson@franklintn.gov>
CC: Eric Stuckey <eric.stuckey@franklintn.gov>
Date: 6/23/2022 2:09:03 PM
Subject: Re: Thank you!

Ok, thank you.

Get Outlook for iOS

From: Angie Johnson <angie.johnson@franklintn.gov>
Sent: Thursday, June23, 2022 2:08:31PM
To: Glenn Johnson <glennj@franklintn.gov>
Cc: Eric Stuckey <eric.stuckey@franklintn.gov>
Subject: Re: Thank you!

No need to check emails. Law will take care of the full email search. Thanks, though.

Angie Johnson, PHR, CMC
Deputy City Recorder
City of Franklin
109 3rd Ave S, Franklin, TN 37064

From: Glenn Johnson <glennj@franklintn.gov>
Sent: Thursday, June23, 2022 1:48:51PM
To: Angie Johnson <angie.johnson@franklintn.gov>
Cc: Eric Stuckey <eric.stuckey@franklintn.gov>
Subject: Fwd: Thank you!

I found a second email after he accompanied Alderman Brown to a dinner with some of the firefighters.

Get Outlook for iOS

From: Bob Ravener <bobravener@gmail.com>
Sent: Monday, April 25, 2022 11:08AM
To: Glenn Johnson <glennj@franklintn.gov>
Subject: Thank you!

ATTENTION COF staff: This email originated from outside the City of Franklin. Please use discretion when clicking on attachments & links from unknown senders or suspicious emails.

Hi Glen:

Thanks so much for the time last evening with you and the Station 7 team. I certainly learned a lot in that short period and loved getting to spend some time meeting and getting to know you and the team a little bit. I hope

there will be more opportunities for that and I look forward to working closely with the fire fighter community for all the good you do for our community.
If you need to reach me, here's my contact info:
Email: bobravener@gmail.com
615-681-3182. All the best.

Bob

From: Bob Ravener <bobravener@gmail.com>
To: Glenn Johnson <glennj@franklintn.g...
Date: 4/25/2022 11:08:22 AM
Subject: Thank you!

ATTENTION COF staff: This email originated from outside the City of Franklin. Please use discretion when clicking on attachments & links from unknown senders or suspicious emails.

Hi Glen:

Thanks so much for the time last evening with you and the Station 7 team. I certainly learned a lot in that short period and loved getting to spend some time meeting and getting to know you and the team a little bit. I hope there will be more opportunities for that and I look forward to working closely with the fire fighter community for all the good you do for our community.
If you need to reach me, here's my contact info:
Email: bobravener@gmail.com
615-681-3182. All the best.

Bob



Franklin Firefighters Local 3758
April 25, 2022

Thank you Alderman Matt Brown, House of Representatives District 61 candidate Bob Ravener and Fire Chief Glenn Johnson for joining the crew at station 7 for dinner last night.

32 2 comments 1 sha

Like Comment Share

Top comments

Matt Brown
Had a great time! Y'all are the best hosts! I may need to show up over there every weekend!

Like Reply Share 47w

Franklin Firefighters Local 3758
Matt Brown your always welcome to stop in!

Like Reply Share 47w

Write a publ...

Press Enter to post.

Write a public co...

Press Enter to post.

From: Hannah Lampela
To: Bob Ravener <bobravener@msn.com>
CC: Matt Largen <matt@williamsonchamber.com>
Date: 3/22/2022 8:54:13 AM
Subject: RE: [External]Re: Coffee with Mayor Moore

Good Morning,

The meeting tomorrow will be here at Franklin City Hall in the Administration offices (109 Third Avenue S, Suite 103).

Please let me know if you need anything in the interim.

Thank you,
Hannah

From: Hannah Lampela
Sent: Monday, March 21, 2022 4:49 PM
To: Bob Ravener <bobravener@msn.com>
Cc: Matt Largen <matt@williamsonchamber.com>
Subject: RE: [External]Re: Coffee with Mayor Moore

Thank you so much both! I will let you know tomorrow where to meet for Wednesday at11a.

Have a wonderful evening,
Hannah

From: Bob Ravener <bobravener@msn.com>
Sent: Monday, March 21, 2022 4:36 PM
To: Hannah Lampela <hannah.lampela@franklintn.gov>
Cc: Matt Largen <matt@williamsonchamber.com>
Subject: Re: [External]Re: Coffee with Mayor Moore

ATTENTION COF staff: This email originated from outside the City of Franklin. Please use discretion when clicking on attachments & links from unknown senders or suspicious emails.

That works.

Bob

> On Mar 21, 2022, at 4:04 PM, Hannah Lampela <hannah.lampela@franklintn.gov> wrote:
>
> Hi Matt & Bob,
>
> Thank you so much for getting back to me! Unfortunately that 10a – 11a time slot was snagged last week. Would you all be able to meet for 11a on Wednesday, 3/23?
>
> Thank you,
> Hannah
>
> **From:** Matt Largen <Matt@williamsonchamber.com>

Sent: Saturday, March 19, 2022 6:11 PM
To: Bob Ravener <bobravener@msn.com>; Hannah Lampela <hannah.lampela@franklintn.gov>
Subject: RE: [External]Re: Coffee with Mayor Moore

ATTENTION COF staff: This email originated from outside the City of Franklin. Please use discretion when clicking on attachments & links from unknown senders or suspicious emails.

March 23 works great for me.

Matt Largen

From: Bob Ravener <bobravener@msn.com>
Sent: Tuesday, March 15, 2022 1:20 PM
To: Hannah Lampela <hannah.lampela@franklintn.gov>
Cc: Matt Largen <Matt@williamsonchamber.com>
Subject: [External]Re: Coffee with Mayor Moore

Hi Hannah. 3/23 and 3/24 work for me.

Bob

On Mar 15, 2022, at 10:08 AM, Hannah Lampela <hannah.lampela@franklintn.gov> wrote:

Good morning,

My name is Hannah, and I am Mayor Moore's assistant. The Mayor asked me to reach out in regards to set up a time when the three of y'all could meet & have coffee. The meeting would be in Franklin, I just have to confirm with him on whether he would like to meet here at City Hall, or if he would rather go to a coffee shop. Below I have listed a few dates/times that he has available.

- Friday, March 18th: any time between 8a – 11a
- Wednesday, March 23rd: 10a – 11a
- Thursday, March 24th: 8a -11:30a
- Monday, March 28th: 8a – 11:30a

Please let me know if a time within these slots works for you, or if you would like me to look further into the calendar.

Thank you,
Hannah

Hannah Lampela
Executive Assistant to Mayor Ken Moore
& City Administrator, Eric Stuckey
City of Franklin
109 Third Avenue
Franklin, TN 37064
615-550-6605

From: Hannah Lampela
To: Matt Largen <Matt@williamsonchamber.com>
Bob Ravener <bobravener@msn.com>
Date: 3/21/2022 4:04:22 PM
Subject: RE: [External]Re: Coffee with Mayor Moore

Hi Matt & Bob,

Thank you so much for getting back to me! Unfortunately that 10a – 11a time slot was snagged last week. Would you all be able to meet for 11a on Wednesday, 3/23?

Thank you,
Hannah

From: Matt Largen <Matt@williamsonchamber.com>
Sent: Saturday, March 19, 2022 6:11 PM
To: Bob Ravener <bobravener@msn.com>; Hannah Lampela <hannah.lampela@franklintn.gov>
Subject: RE: [External]Re: Coffee with Mayor Moore

ATTENTION COF staff: This email originated from outside the City of Franklin. Please use discretion when clicking on attachments & links from unknown senders or suspicious emails.

March 23 works great for me.

Matt Largen

From: Bob Ravener <bobravener@msn.com>
Sent: Tuesday, March 15, 2022 1:20 PM
To: Hannah Lampela <hannah.lampela@franklintn.gov>
Cc: Matt Largen <Matt@williamsonchamber.com>
Subject: [External]Re: Coffee with Mayor Moore

Hi Hannah. 3/23 and 3/24 work for me.

Bob

On Mar 15, 2022, at 10:08 AM, Hannah Lampela <hannah.lampela@franklintn.gov> wrote:

Good morning,

My name is Hannah, and I am Mayor Moore's assistant. The Mayor asked me to reach out in regards to set up a time when the three of y'all could meet & have coffee. The meeting would be in Franklin, I just have to confirm with him on whether he would like to meet here at City Hall, or if he would rather go to a coffee shop. Below I have listed a few dates/times that he has available.

- Friday, March 18th: any time between 8a – 11a
- Wednesday, March 23rd: 10a – 11a
- Thursday, March 24th: 8a -11:30a
- Monday, March 28th: 8a – 11:30a

Please let me know if a time within these slots works for you, or if you would like me to look further into the calendar.

Thank you,
Hannah

Hannah Lampela
Executive Assistant to Mayor Ken Moore
& City Administrator, Eric Stuckey
City of Franklin
109 Third Avenue
Franklin, TN 37064
615-550-6605

This message has been prepared on resources owned by the City of Franklin, Tennessee. It is subject to the City's Policy for the Use of Computers, Internet and Email. Messages that are received or created by any City staff member may be a public record subject to Tennessee Open Records Act, T.C.A. §10-7-503, et seq., and the rules of the Open Records Commission. DO NOT COPY OR FORWARD TO UNAUTHORIZED PERSONS. This message may contain confidential information and is intended only for the use of the specific individual(s) to which it is addressed. If you are not an intended recipient of this message, you are hereby notified that any unauthorized use, dissemination or copying of this email or any information it contains is strictly prohibited. If you have received this message in error, please delete it and immediately notify the sender by reply email.

From: Ken Moore
To: Bob Ravener <bobravener@msn.com>
Marcuis Gough <mgough220@outlook.com>
Date: 5/29/2022 12:30:19 PM
Subject:
Attachments: Robert Yeager.vcf

Please send Bob an invite.
Ken

Sent from my Verizon, Samsung Galaxy smartphone
Get Outlook for Android

From: Ken Moore <ken.moore@franklintn.gov>
To: Bob Ravener <bobravener@msn.com>
Date: 4/26/2022 1:29:51 PM
Subject: Re: [EXTERNAL] Re: CAROLINA CLOSE PARTY IN THE PARK 4PM Sunday June 5, 2022 Scarlett Park Ct. More details to come.

Just a drop in and meet neighbors.

Sent from my Verizon, Samsung Galaxy smartphone
Get Outlook for Android

From: Bob Ravener <bobravener@msn.com>
Sent: Tuesday, April26, 2022 12:34:54PM
To: Peter Bucci <peter_bucci@b-f.com>
Cc: Ken Moore <ken.moore@franklintn.gov>; Hannah Lampela <hannah.lampela@franklintn.gov>
Subject: Re: [EXTERNAL] Re: CAROLINA CLOSE PARTY IN THE PARK Sunday June5, 2022 Scarlett Park Ct. More details to come.

ATTENTION COF staff: This email originated from outside the City of Franklin. Please use discretion when clicking on attachments & links from unknown senders or suspicious emails.

Ok great. Will do my best to get there in time.

Bob

> On Apr 26, 2022, at 11:46 AM, Peter Bucci <peter_bucci@b-f.com> wrote:
>
> ••
> Bob
> we have a planning meeting on May 1st...so I will have more info after that...
>
> On Tue, Apr 26, 2022 at 11:42 AM Bob Ravener <bobravener@msn.com> wrote:
> Thanks so much for thinking of me. I have a downtown neighborhood Association meeting at 4pm that day but can swing by after that if you are still going. How long will it last?
>
> Bob
>
> > On Apr 26, 2022, at 11:06 AM, Ken Moore <ken.moore@franklintn.gov> wrote:
> >
> > ••
> >
> > Let me check with Bob and I am going to pencil it in on my schedule for the neighborhood bash!.

Ken

From: Peter Bucci <peter.bucci@[redacted].com>
Sent: Tuesday, April 26, 2022 10:25 AM
To: Ken Moore <ken.moore@franklintn.gov>
Subject: CAROLINA CLOSE PARTY IN THE PARK 4PM Sunday June 5, 2022 Scarlett Park Ct. More details to come.

ATTENTION COF staff: This email originated from outside the City of Franklin. Please use discretion when clicking on attachments & links from unknown senders or suspicious emails.

Mayor Moore

You and Linda and as you mentioned, Bob & guests are certainly welcome to join us.

Very casual

- food
- bevs for kids
- adult bevs...my task:)
- corn hole game

My neighbor BobThompson, Navy vet & Stanford grad.....He & his wife Maryett are great folks....

Best always,

Peter

615.613.4216

Peter Bucci

Market Manager-Tennessee

Brown-Forman Corporation

PAUSE
ELEVATE RESPONSIBILITY

WIN TODAY
IGNITE
TOMORROW

--

Peter Bucci

Market Manager-Tennessee

Brown-Forman Corporation

PAUSE
ELEVATE RESPONSIBILITY

WIN TODAY
IGNITE
TOMORROW

8/4/2022

From: Ken Moore <ken.moore@franklintn.gov>
To: Peter Bucci <peter_bucci@b-f.com>
CC: Bob Ravener <bobravener@msn.com>
Date: 5/1/2022 5:24:31 PM
Subject: Re: CAROLINA CLOSE PARTY IN THE PARK 4PM Sunday June 5, 2022 Scarlett Park Ct. More details to come.

Hannah is my assistant. Vicki retired.

Sent from my Verizon, Samsung Galaxy smartphone
Get Outlook for Android

From: Peter Bucci <peter_bucci@b-f.com>
Sent: Sunday, May1, 2022 4:41:29PM
To: Ken Moore <ken.moore@franklintn.gov>
Cc: Bob Ravener <bobravener@msn.com>
Subject: CAROLINA CLOSE PARTY IN THE PARK 4PM Sunday June5, 2022 Scarlett Park Ct. More details to come.

ATTENTION COF staff: This email originated from outside the City of Franklin. Please use discretion when clicking on attachments & links from unknown senders or suspicious emails.

Gents
You will both be getting an E-vite to the Carolina Close Party: Sunday, June 5th 4pm-6:30pm

I am sorry, but I do not know who Hannah Lampella is...can either of you let me know?

Thank you

Peter
615.613.4216

On Tue, Apr 26, 2022 at 11:06 AM Ken Moore <ken.moore@franklintn.gov> wrote:

Let me check with Bob and I am going to pencil it in on my schedule for the neighborhood bash!.

Ken

From: Peter Bucci <peter_bucci@b-f.com>
Sent: Tuesday, April 26, 2022 10:25 AM
To: Ken Moore <ken.moore@franklintn.gov>
Subject: CAROLINA CLOSE PARTY IN THE PARK 4PM Sunday June 5, 2022 Scarlett Park Ct. More details to come.

From: Ken Moc
To: kent@trpa.org
Bob Ravener <bobravener@msn.com>
Date: 4/23/2022 6:47:48 AM
Subject: Introduction

Kent,
Bob Ravener is running for 61st district House seat. Hope you can reach out to him. Great guy and Naval Academy grad.
Ken

Sent from my Verizon, Samsung Galaxy smartphone
Get Outlook for Android

From: Ken Moore
To: mgough220@outlook.com
kmoore43@comcast.net
Bob Ravener <bobravener@msn.com>
CC: linda.c.moore@comcast.net
Date: 5/23/2022 6:16:27 PM
Subject: June 7th Invite List.xlsx
Attachments: June 7th Invite List.xlsx

I have updated the list with my people. Here is where I am with $$$$

1. Jimmy Franks-$1000
2. David Logan-$500
3. Andy Marshall-$1000
4. Joellen and Chuck McDowell-$1600
5. Monty McInturff-$1600
6. Beth and Cam Goodwin-$1600
7. Michael Johnson-$1000
8. Jim Munro-$1000
9. Barry Alexander-$1000
10. John Brevard-$500
11. Linda and Ken Moore-$1600
12. Brenda and Norman Johnson-$1000
13.

First Name	Last Name	Email #1
Betsy	Adgent	lkjadg@comcast.net
Sean	Aiello	sean.aiello@williamsoncounty-tn.gov
Danny	Anderson	danny@bobparksrealty.com
Rogers	Anderson	rogersanitaanderson@comcast.net
Nelson	Andrews	nelsonandrews@andrewscadillac.com
Ernie & Nell	Bacon	ebacon224@gmail.com
Steve	Bacon	steve@harpethassociates.com
Patrick	Baggett	patrick.baggett@usi.com
Adam	Ballash	aballash@boyle.com
Torrey	Barnhill	tbarnhill@friendsoffranklinparks.org
Brian	Beathard	brianbeathard@outlook.com
Tyler	Berry	trberry4@gmail.com
Julian	Bibb	julian.bibb@firstbankonline.com
Chuck & Marsha	Blackburn	
Brandy	Blanton	bblanton@highhopesforkids.org
John & Donna	Brevard	brevardjohn704@gmail.com
Steve	Brophy	sbrophy@dollargeneral.com
Mary Kate	Brown	marykatebrown@comcast.net
Julie	Brown	kayek8769@yahoo.com
Josh	Brown	josh@jbps.net
Cheryl	Brown	cbgetsmail@gmail.com
Matt	Brown	mbrown@yourbrandmettle.com
Jill	Burgin	jburgin@williamsonheritage.org
Bo	Butler	bobutler@comcast.net
Bernie	Butler	berniebutler@comcast.net
Pam	Chandler	
Sandy	Cochran	Sandy.Cochran@crackerbarrel.com
Steve	Crabtree	steve.crabtree@raymondjames.com
Eslick	Daniel	eedaniel3@hotmail.com
Jimmy	Franks	franco314@aol.com
Mark	Green	
Josh	Grogan	josh@harpethwealthpartners.com
Meghan	Guffee	meghan.guffee@williamsoncounty-tn.gov
Cherie	Hammond	cheriedh2@gmail.com
Gabrielle	Hanson	gabrielle.hanson@franklintn.gov
Cheryl	Hardcastle	
Clay	Harlin	clayharlin@gmail.com
Rod & Kay	Heller	roderickheller10@gmail.com
Ashley	Hill	ashley.hill@firstbankonline.com
Tony	Hunnicutt	tony@gamestogonashville.com
Jack	Johnson	
Derby	Jones	derby@williamsonherald.com
Rudy	Jordan	rudyoldhouse@gmail.com
Lisa	Judd	lisa@jjswinebar.com
Gerry	Kluft	
David	Landrum	landrumstables@aol.com
Matt	Largen	matt@williamsonchamber.com
Bill	Lee	
Pam	Lewis	pam.lewis@plamedia.com

Matt	Ligon	matt.ligon@bobparksrealty.com
Marty	Ligon	
David	Logan	
Jan	Marshall	jan@amarshallfamilyfoods.com
Andy	Marshall	andy@amarshallhospitality.com
Bob	Martin	bob.martin09@comcast.net
Margaret	Martin	martinmar721@comcast.net
Lynne	Mcalister	lynnemcalister@me.com
Tony	McAlister	tony@mcalister.com
Devin	Mcclendon	devin@mcclendons.com
Chuck & Joellen	McDowell	joellendmcdowell@gmail.com
Monty	McInturff	mmcInturff@tnequinehospital.com
Kathy	Moon	kathy@moonwineandspirits.com
Linda	Moore	lindacmoore9595@gmail.com
Ken	Moore	kmoore43@comcast.net
Joy	Morris	Joy.JoyJohn@gmail.com
Jeff	Moseley	jmoseley@buergerlaw.com
Bill & Angie	Muir	angie@franklinbakehouse.com
John	Ohlinger	johlinger@att.net
Jamey	Parker	james.parker@morganstanley.com
Mary	Pearce	mphistoric@gmail.com
Cathy	Perry	perryc6116@gmail.com
Mary Winn	Pilkington	mpilkington@tractorsupply.com
Martin	Plumlee	Martin@plumleeassociates.com
Jason	Potts	ugotpotts@gmail.com
Aubrey	Preston	aubreypreston@me.com
Ellen	Smith	EllenLSmith1611@gmail.com
Nancy	Smith	nancysmith.flittner@gmail.com
Steve	Smith	ssmith@haurysmith.com
Reese	Smith	rsmith44@haurysmith.com
Reese	Smith	reesesmith44@gmail.com
Matt	Smith	
Lillian	Stewart	lgcstewart@yahoo.com
Lawrence & Candy	Sullivan	jlawrencesullivan@gmail.com
Mindy	Tate	mgtate@gmail.com
Boone	Thomson	tomt@sanfordrose.com
Roger	Walters	murford@msn.com
Stacy	Weeks	stacysweeks@gmail.com
Mark	Weeks	mark.s.weeks@gmail.com
Jeff	Whidby	votejeffwhidby@gmail.com
Pam	Whitson	fairstreet@comcast.net
Kurt & Beth	Winstead	KWinstead@rwtlaw.com
Mark	Wright	markfwright@aol.com
Ken	Young	kyoung@buergerlaw.com

Angel and Porter	Calhoun	anpcalhoun@mindspring.com
Angela and Joe	Cashia	meetingofthewaters@comcast.net
Donna and Kennetl	Choate	kdchoate@yahoo.com
Sarah and Tim	Ford	
Tracy and Bill	Frist	kdavis@wfrist.com

Chris	Gaylon	cgalyon1@aol.com
Kaye and Steve	George	
Paula	Harris	fivegtd@gmail.com
Angela and Joe	Hoover	ahhlaw.com
ann	Johnson	aj@wastetechservices.com
Brenda and Norma	Johnson	bjj@advancedch.com
Shelley and Mike	Moeller	smoeller@harpethtruevalue.com
Trish and Jimmy	Munro	
Margaret and Jim	Roberts	jimroberts45@comcast.net
Edie and Melvin	Spain	melvin@franklincpas.com
Candie and Larry	Westbrook	cyw@westbrooktn.com
Katherine and Ed	Whitley	ewhitley@ewhitleyinvestments.com
Jackie and Barry	Alexander	barry@alexanderautomotive.net
Ann and Mike	Bodnar	annie@bodnargroup.com
Joellen and Chuck	McDowell	chuckaj@comcast.net
Connie and Carl	Haley	carlhaleyjr@gmail.com
Robin and Jerry	Stump	jerryeng11@aol.com
Beth and Cam	Goodwin	camgoodwin06@gmail.com
Sarah and David	Critchlow	david.critchlow@LPNT.net
Bob	Goodall	president@goodallhomes.com
Darrel	Reifschneid	lookawayfarm@gmail.com
Al	Pramuk	al_pramuk@gspnet.com
Michael	Orr	morr@hazenandsawyer.com
Glen	McGehee	glenm@southstarco.com
Michael	Johnson	mikejohnson4049@gmail.com
Shawn and Gordon	Inman	gordaninman@comcast.net
Pat	Emery	pemery@spectrum-properties.com
Marylin and Calvin	Lehue	clahue@bellsouth.net
Charles	Crews	crews.charles@gmail.com
Steve	Moore	steve.moore1920@gmail.com
Donna and John	Brevard	brevardjohn704@gmail.com
Phil	Fawcett	pfawcett@boyle.com
Fred	Williams	wfredwilliams@gmail.com

Email #2	Phone #1	Phone #2	Phone #3
	(615) 336-1729		
	(615) 419-7552	(615) 550-2803	
	(615) 790-7400	(615) 585-3859	
NelsonAndrews@AndrewsTransportationGroup.com	(615) 277-5214		
	(615) 289-5404		
stevebacon@outlook.com	(615) 490-4680		
patrick@branch-ins.com		(615) 790-0990	(615) 551-8413
	(615) 550-5583	(615) 415-3393	(615) 550-5575
brian.beathard@williamsoncounty-tn.gov	(615) 752-8628		
	(615) 871-9281		
	(615) 202-5447	(615) 236-8314	
	(615) 300-5251	615.550.1437	
	(615) 582-3749		
	(615) 364-8404		
	(615) 651-2287		
	(615) 708-1123		
cheryl@williamsongop.org	(615) 870-6188		
		(614) 403-4258	
	(615) 519-8201	(615) 905-8937	
bbutler@ssr-inc.com	(615) 948-8790		
	(615) 243-4404		
	(615) 308-2734		
jimmy@tennesseevalleyhomes.com	(615) 351-0931	(615) 794-7415	
	(864) 593-4009		
	(615) 513-5136		
	(615) 268-8068		
	(615) 205-2511		
	(615) 504-8499		
	(615) 587-4769		
kayheller@mac.com	(202) 257-5260		
	(615) 236-4605	(615) 504-1555	
	(678) 400-2438	(423) 994-4803	
	(615) 739-7961		
	(615) 479-5920		
	(615) 500-1764		
	(615) 351-2224		
	(615) 261-2881	(615) 957-4779	
	(615) 812-7634		

matt@bobparksrealty.com	
jan@amarshallhospitality.com	(615) 478-2216
devin.mcclendon@gmail.com	(919) 449-4232 (919) 744-1346 (615) 400-5336
	(615) 591-1232 (615) 972-7684 (615) 604-0493 (615) 495-4261
	(615) 423-2489 (615) 957-1069 (615) 495-5850 (615)497-9918 (615) 594-7628
	(615) 812-1611
JasonPottsforalderman@gmail.com	(615) 554-7626
	(615) 310-1797
	(615) 351-5877
candy.sullivan@bga.org	(615) 294-9734 (615) 485-3173 615 480 1001 (626) 210-9401 (615) 397-9957 615-595-1813 (615) 536-2411 (615) 438-6755 (615) 970-8825 (615) 790-5712
beth@mwrlobbyists.com	(615) 646-3301 (408) 410-1917 (615) 403-8850
	713-817-1396

615-473-2236

615-623-9347

615-887-8177

cgoodwin@hawsgoodwin.com

From: Ken Moore <ken.moore@franklintn.gov>
To: Bob Ravener <bobravener@msn.com>
CC: mgough220@outlook.com
kmoore43@comcast.net
linda.c.moore@comcast.net
Date: 5/23/2022 8:34:32 PM
Subject: Re: June 7th Invite List.xlsx

Yes, so they have details.

Sent from my Verizon, Samsung Galaxy smartphone
Get Outlook for Android

From: Bob Ravener <bobravener@msn.com>
Sent: Monday, May 23, 2022 7:53:46PM
To: Ken Moore <ken.moore@franklintn.gov>
Cc: mgough220@outlook.com <mgough220@outlook.com>; kmoore43@comcast.net <kmoore43@comcast.net>; linda.c.moore@comcast.net <linda.c.moore@comcast.net>
Subject: Re: June7th Invite List.xlsx

ATTENTION COF staff: This email originated from outside the City of Franklin. Please use discretion when clicking on attachments & links from unknown senders or suspicious emails.

Thanks Ken. Appreciate it. For clarity, with those pledges, do we still need to send the invitation or are they already committed to be there on June 7?

Bob

> On May 23, 2022, at 6:23 PM, Ken Moore <ken.moore@franklintn.gov> wrote:
>
> ••
> I have updated the list with my people. Here is where I am with $$$$ pledged. Working on some corporate support.
>
> 1. Jimmy Franks-$1000
> 2. David Logan-$500
> 3. Andy Marshall-$1000
> 4. Joellen and Chuck McDowell-$1600
> 5. Monty McInturff-$1600
> 6. Beth and Cam Goodwin-$1600
> 7. Michael Johnson-$1000
> 8. Jim Munro-$1000
> 9. Barry Alexander-$1000
> 10. John Brevard-$500
> 11. Linda and Ken Moore-$1600
> 12. Brenda and Norman Johnson-$1000
> 13.

From: Ken Moore <kmoore43@comcast.net>
To: Bob Ravener <bobravener@msn.com>
CC: Ken Moore <ken.moore@franklintn.gov>
mgough220@outlook.com;
linda.c.moore@comcast.net
Date: 5/24/2022 9:45:48 AM
Subject: Re: June 7th Invite List.xlsx

ATTENTION COF staff: This email originated from outside the City of Franklin. Please use discretion when clicking on attachments & links from unknown senders or suspicious emails.

Add Steve and Kay George to co-host list.

Ken Moore MD
230 3rd Ave S
Franklin, Tn 37064
www.kenmooremd.com

> On May 23, 2022, at 9:07 PM, Bob Ravener <bobravener@msn.com> wrote:
>
> Got it. Thanks.
>
> Bob
>
> > On May 23, 2022, at 8:34 PM, Ken Moore <ken.moore@franklintn.gov> wrote:
> >
> > Yes, so they have details.
> >
> > Sent from my Verizon, Samsung Galaxy smartphone
> > Get Outlook for Android
> >
> > From: Bob Ravener <bobravener@msn.com>
> > Sent: Monday, May 23, 2022 7:53:46PM
> > To: Ken Moore <ken.moore@franklintn.gov>
> > Cc: mgough220@outlook.com <mgough220@outlook.com>; kmoore43@comcast.net <kmoore43@comcast.net>; linda.c.moore@comcast.net <linda.c.moore@comcast.net>
> > Subject: Re: June7th Invite List.xlsx
> >
> > ATTENTION COF staff: This email originated from outside the City of Franklin. Please use discretion when clicking on attachments & links from unknown senders or suspicious emails.

Thanks Ken. Appreciate it. For clarity, with those pledges, do we still need to send the invitation or are they already committed to be there on June 7?

Bob

On May 23, 2022, at 6:23 PM, Ken Moore <ken.moore@franklintn.gov> wrote:

••

I have updated the list with my people. Here is where I am with $$$$ pledged. Working on some corporate support.

1. Jimmy Franks-$1000
2. David Logan-$500
3. Andy Marshall-$1000
4. Joellen and Chuck McDowell-$1600
5. Monty McInturff-$1600
6. Beth and Cam Goodwin-$1600
7. Michael Johnson-$1000
8. Jim Munro-$1000
9. Barry Alexander-$1000
10. John Brevard-$500
11. Linda and Ken Moore-$1600
12. Brenda and Norman Johnson-$1000
13.

This message has been prepared on resources owned by the City of Franklin, Tennessee. It is subject to the City's Policy for the Use of Computers, Internet and Email. Messages that are received or created by any City staff member may be a public record subject to Tennessee Open Records Act, T.C.A. §10-7-503, et seq., and the rules of the Open Records Commission. DO NOT COPY OR FORWARD TO UNAUTHORIZED PERSONS. This message may contain confidential information and is intended only for the use of the specific individual(s) to which it is addressed. If you are not an intended recipient of this message, you are hereby notified that any unauthorized use, dissemination or copying of this email or any information it contains is strictly prohibited. If you have received this message in error, please delete it and immediately notify the sender by reply email.

dedication to bring this operation to Kokomo, a city that holds a rich and long history for our company." "We express our gratitude toward Indiana and Stellantis for supporting the final selection of the plant site in Indiana," said Yoon-Ho Choi, chief executive officer of Samsung

27 WLAC-AM

Source WLAC-AM (Premiere Networks)
Market DMA: 30 Nashville, TN

Time May 25, 2022 10:20 PM CDT
Clip Length 1:00
Est. Audience 16,933
Est. Publicity USD $35

... only one area of the law to maximize our strength ineffectiveness as advocates for clients that have everything on the line their homes most importantly their children where the partner our clients count on if we can be of help do you give us a call schedule an appointment v els nashville area attorney C. Ten chris and center drive suite one sixty **franklin tennessee** three seven zero six seven I hardly yes the gi

28 WAKM

Radio

Source WAKM (Westwood One Network)
Market DMA: 30 Nashville, TN

Time May 25, 2022 09:59 PM CDT
Clip Length 1:00

And in the country back home again it nine fifty **franklin tennessee**

29 Annual Memorial Day service set for Monday



Source Williamson Herald
Market Franklin, TN

Date Collected May 25, 2022 09:48 PM CDT
Category Local
Est. Audience 5,762
Est. Publicity USD $103
Language English

... Funeral Honors team and guest speaker Bob Ravener, a graduate of the U.S. Naval Academy and navy submarine officer. Ravener's s "Remembering Them" — those who served their country. "Many [who served in the military] never talk about [their service]," he said. "If w their stories are lost." Williamson County Mayor Rogers Anderson and Franklin **Mayor Ken Moore** will read the names of 29 deceased v the Memorial Walkway. Nineteen are Williamson Countians who were members of the U.S. Colored Troops during the Civil War found by African American Heritage Society of Williamson County historian. She identified at least 167 members of Tennessee's U.S. Colored Tro Williamson County and volunteered ...

From: Glenn Johnson <glennj@franklintn.gov>
To: Angie Johnson <angie.johnson@franklintn.gov>
CC: Eric Stuckey <eric.stuckey@franklintn.gov>
Date: 6/23/2022 1:39:01 PM
Subject: Fwd: Bob Ravener District 61

I received an email from him on June 6. I didn't open and deleted. I searched and found in my delete file.

Get Outlook for iOS

From: Bob Ravener <bobravener@gmail.com>
Sent: Monday, June 6, 2022 2:31PM
Subject: Fwd: Bob Ravener District 61

ATTENTION COF staff: This email originated from outside the City of Franklin. Please use discretion when clicking on attachments & links from unknown senders or suspicious emails.

Hello:

Here's a video I just had released and sending out individually to my network. It would be a big help to spread it around to your contacts and tell them why I'm the best candidate to represent the citizens in the State House District 61 (Brentwood/Franklin). With thirty-five years in business, my community leadership, military experience and conservative values, I am well prepared to help tackle the challenges of Brentwood and Franklin over the coming years while working closely with the elected offiicals across the county. I'd really appreciate your support and if in the district, your vote, as every one of them will be critical. The Republican primary is August 4 with early voting beginning July 15.
What you can do to help me most:
- make introductions locally
- send contributions
- host an event
- place a yard sign somewhere in the district
- most importantly get your contacts in the district to vote!

Watch the video on the link and thanks so much for your support!

https://fb.watch/dtOOnu_c2t/

https://votebobravener.com/

Bob

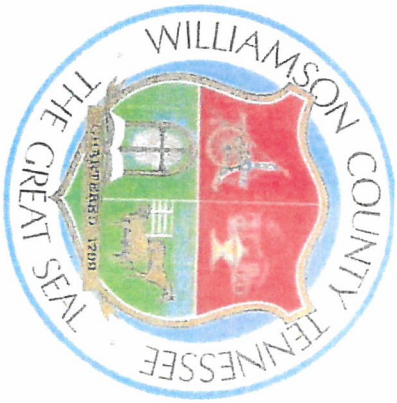
WILLIAMSON COUNTY TENNESSEE
THE GREAT SEAL

MEMORIAL DAY SERVICE

May 30, 2022 - 10:00am



WILLIAMSON COUNTY VETERANS PARK

FIVE POINTS
FRANKLIN, TENNESSEE

IN FLANDERS FIELDS

By John McCrae

In Flanders fields the poppies blow
Between the crosses, row on row,
That mark our place, and in the sky
The larks, still bravely singing, fly
Scarce heard amid the guns below.

We are the Dead. Short days ago
We lived, felt dawn, saw sunset glow,
Loved and were loved, and now we lie
In Flanders fields.

Take up our quarrel with the foe:
To you from failing hands we throw
The torch; be yours to hold it high
If ye break faith with us who die
We shall not sleep, though poppies grow
In Flanders fields.

Program

Prelude	Williamson County Community Band Randy Frame, Director
Assembly	Chad Gray
Introduction	Jeff Vaughn Williamson County Veterans Services Officer
*Invocation	Chaplain Lane Stockeland LTC US Army (RET) American Legion Post 22
*Posting of the Colors	1-327th Inf Regt, 101st Abn Div Ft. Campbell, KY
*Pledge of Allegiance	Jeff Vaughn
*National Anthem	Williamson County Community Band
Comments	Mayor Dr. Ken Moore Mayor Rogers Anderson
*Wreath Laying Ceremony	Military Funeral Honors Team Tennessee National Guard
Amazing Grace	James Drury
Guest Speaker	Bob Ravener
Recognition of Veterans added to Memorial Walkway	Mayor Rogers Anderson Mayor Dr. Ken Moore
Flag Folding Ceremony	Military Funeral Honors Team Tennessee National Guard
*Firing Detail	1-327th Inf Regt, 101st Abn Div
*Taps	Chad Gray
*Retirement of the Colors	1-327th Inf Regt, 101st Abn Div
*Benediction	Chaplain Lane Stockeland
*Music (*America the Beautiful*)	Williamson County Community Band
Conclusion of the Program	Jeff Vaughn

* Audience please stand, if able

America The Beautiful

By Katharine Lee Bates

O beautiful for spacious skies,
For amber waves of grain,
For purple mountain majesties
Above the fruited plain!
America! America! God shed His grace on thee,
And crown thy good with brotherhood
From sea to shining sea!

YESTERDAY

BY COL STAN TYSON, US ARMY (RET)

WE'VE JOURNIED DOWN A WELL WORN WAY
IN SEARCH OF THOSE WHO COULDN'T STAY,
NOW LOST IN MIST WHERE SHADOWS PLAY-
A DISTANT PLACE, CALLED YESTERDAY.

WE SERVED THE FLAG WHEN WE WERE YOUNG,
BOYS TO MEN, STILL SONGS WE SUNG
SPOKE OF HOME AND DAYS TO COME
AND LIFE WAS FULL, WHEN WE WERE YOUNG.

AND SO WE'VE FOLLOWED, DAY BY DAY,
ALONG THAT ANCIENT TRAVELLED WAY
WHICH LEADS TO THOSE WHO SLIPPED AWAY,
A MOMENT PAST, JUST YESTERDAY.

THEIR SUN HAS SET AND CALLED THE NIGHT,
A DISTANT STAR CASTS DOWN ITS LIGHT
UPON A TIME AND PLACE WHERE THEY
ARE WAITING THERE, IN YESTERDAY.

2021-2022 Paver Additions

Edwin T Erickson	CPT US Army	1912-2002
Gary Lindsey Kelly	CPT US Army	1946-2019
Thomas M King	1LT USAAAC	1920-2018
Neal M Lenti	2LT USAAC	10-08-1943 WWII
John E Martin	COL US Army	1915-2000
Mary M Ravener	PVT USMCR	1896-1984
John Marion Sears	CAPT US Navy	1932-2021
John B Sheldon	SGT US Air Force	1947-2021
Ralph Stacy	PO1 US Navy	1922-2018
Bill A Tuck Jr	CAPT US Air Force	1929-2022
James Andrews	PVT USCT	B. 1841
Houston Armstrong	Musician USCT	B. 1839
Abram Boyd	PVT USCT	1838-1918
Tucker Burnett	PVT USCT	1844-1864
Alexander Carothers	SGT USCT	B. 1843
Charles Clayburn	PVT USCT	1846-1865
Isaac Dalton	SGT USCT	1846-1939
Abram Dickinson	PVT USCT	B. 1832
Henry Dotson	PVT USCT	B. 1846
James Gordon	CPL USCT	1825-1865
Isaac Hender	Seaman US Navy	B. 1844
William Holmes	PVT USCT	1843-1906
John Jefferson	PVT USCT	Enl. 1864
James Moore	PVT USCT	1828-1893
Caswell Pascal	PVT USCT	B. 1820
John Pider	CPL USCT	1843-1865
Joseph Reece	CPL USCT	B. 1839
Granville Scales	Musician USCT	1847-1918
Henderson Woods	PVT USCT	Enl. 1864

Guest Speaker:

Bob Ravener

Bob Ravener graduated from the United States Naval Academy, where he earned distinction as a leader, intercollegiate baseball player and is past president of his class. He served on active duty in the U.S. Navy as a Submarine Officer before transitioning to a career in business.

He has since served in executive roles in several top Fortune 200 corporations including PepsiCo, Home Depot, Starbucks, and most recently Dollar General, in which he was the Chief People Officer until his retirement in 2019. During his time with Dollar General, the company grew to almost sixteen thousand stores and added approximately sixty-five thousand jobs to the economy.

Mr. Ravener has also served on boards and commissions at the national state and local levels, including the President's National Hire Veterans Committee and the Secretary of Labor's Advisory Committee for Veterans Employment, Training and Employer Outreach.
He was board chairman of the Tennessee State Workforce Development Board, Human Capital Advisory Council member of the Federal Reserve Bank of Atlanta, and vice-chairman of the Franklin Civil War Historical Commission.

Today, Mr. Ravener serves on the boards of Goodwill Industries International, Friends of Franklin Parks, Franklin's Charge, and the Franklin Downtown Neighborhood Association. He is also a member of the Downtown Franklin Rotary, Veterans of Foreign Wars, and American Legion Post 215. He is currently a candidate for the Tennessee House of Representatives, District 61, which includes large parts of Franklin and Brentwood. He lives in Franklin with Lisa, his wife of almost forty years, and has three grown children and four grandchildren.

MEMORIAL DAY

General John A. Logan, grand Army of the Republic, designated May 30th, 1868, "as a day for strewing flowers or otherwise decorating the graves of comrades who died in the defense of their country, and whose bodies now lie in almost every city, village, or hamlet churchyard in the land..." That day, flowers were placed on the graves of Union and Confederate soldiers at Arlington Cemetery. Following World War I, the Day of Remembrance was changed to include all military service members who lost their lives in any National war. In later years, the occasion was expanded to include those still listed as "missing in action." Though Veterans Day is celebrated as well, Memorial Day has become the most significant day in recognition of our Nation's armed forces.

"On this sacred day, we honor those Americans who died fighting for freedom. We pause to remember, to think about the meaning of the loss of brave men and women who did not return from battle. And in cemeteries all across this great land, people will place flags or lay bouquets on quiet graves 'where valor proudly sleeps.'

On this day, we must tell the stories of those who fought and died in freedom's cause. We must tell their stories because those who have lost loved ones need to know that a grateful nation will always remember. We must tell their stories so that our children and grandchildren will understand what our lives might have been like had it not been for their sacrifice. The thousands of us who fought alongside brave friends who fell will never hear 'Taps' played without remembering them, nor will their families and friends."

~Presidential radio address, May 25, 1992

"Through the course of our nation's history, more than 41 million Americans have served the cause of freedom and more than a million have died in its name. On this noble American holiday, we solemnly pause to remember the men and women who gave their lives in service to our Nation. We honor those generations and individuals who fought for liberty and in defiance of tyranny that this unique experiment in self-government might long endure."
~Presidential Proclamation, May 25, 2001

Annual Memorial Day service set for Monday



By Carole Robinson • *Staff Writer*

The annual Williamson County Memorial Day ceremony will be held Monday at 10 a.m. in Veterans Park in downtown Franklin.

The solemn ceremony will include patriotic music by the Williamson County Community Band, directed by Randy Frame. American Legion Post 22 Chaplain Lane Stockeland, a retired lieutenant colonel in the U.S. Army, will provide the invocation and benediction.

Also participating will be members of the First Brigade, 327th Infantry Regiment, 101st Airborne Division, from Fort Campbell, Franklin's adopted regiment, as well as the Tennessee National Guard Military Funeral Honors team and guest speaker Bob Ravener, a graduate of the U.S. Naval Academy and navy submarine officer.

See MEMORIAL DAY for the full story.

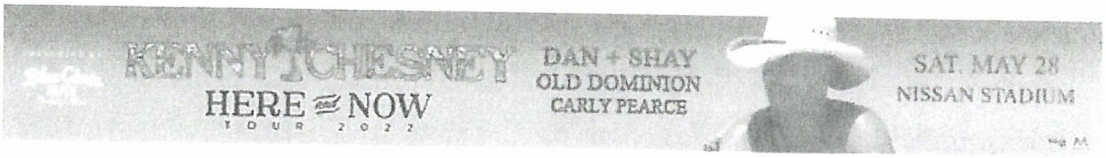

Animal center expands group activity offerings for kids

From: Matt Brown
To: arthurlyoung@gmail.com
Date: 5/18/2022 11:42:31 AM
Subject: Are you back in town?

Not sure if you are back in town yet or not. But Bob Ravener is hosting a kick-off event at our offices next week and I wanted to make sure you were invited! See graphic below.

Hope all is well. My best to Patsy!

Regards,
Matt



From: Matt Brown <matt.brown@franklintn.gov>
To: Arthur Young <arthurlyoung@gmail.com>
Date: 4/12/2022 7:54:06 AM
Subject: Re: Morningside II Newsletter

Very sorry to hear. Please let Patsy know that I am thinking of and praying for her and the entire family.

Looking forward to catching up when you return.

Regards,
Matt

From: Arthur Young <arthurlyoung@gmail.com>
Date: Sunday, April 10, 2022 at 8:28 PM
To: Matt Brown <matt.brown@franklintn.gov>
Subject: Re: Morningside II Newsletter

ATTENTION COF staff: This email originated from outside the City of Franklin. Please use discretion when clicking on attachments & links from unknown senders or suspicious emails.

Matt, sorry for the delay in getting back to you. I am out of town helping out with caring for Patsy's mother. She is93 and still lives at home and under Hospice care. The Hospice nurse told Patsy last Friday that her mother had taken a turn for the worse and she needed to come. Therefore, we are in Anniston, Alabama. I have no idea when we will return.

The 2019 traffic study was done before the Mack Hatcher extension was open. The traffic on Mallory Station has picked up considerably since the opening. The Westhaven folks are using Mallory Station when headed to the galleria or elsewhere in Cool Springs. This makes it more difficult for the Morningside retirement community folks to get out on Mallory Station Road. We'll get together when I get back and discuss. I agree with you the situation with the number of cars at Morningside has not changed except for the construction traffic.

I look forward to meeting Bob Ravener regency I return.

Thanks for your help

Arthur

On Sun, Apr 10, 2022 at 2:23 PM Matt Brown <matt.brown@franklintn.gov> wrote:

> Arthur,
>
> Have you seen the attached traffic study? This was done in 2019.
>
> Let's discuss. This would suggest to me that we need to wait until the construction is complete to do another study – as the volumes projected here are low. They may not reflect reality once people move into that complex.
>
> Also, I want to introduce you to Bob Ravener. He is running for TN State Rep (Brandon Ogles seat). I am his treasurer and working on his campaign. He is a Navy vet, used to be an exec at Dollar General and has tremendous support throughout the community. He will be phenomenal.
>
> I'd like to bring him by and let you meet and talk to him.
>
> Regards,
> Matt

From: Matt Brown <matt.brown@franklintn.gov>
To: Arthur Young <arthurlyoung@gmail.com>
Date: 4/10/2022 2:23:38 PM
Subject: Re: Morningside II Newsletter
Attachments: Impact Study (7.31.19) - 10947[100].pdf

Arthur,

Have you seen the attached traffic study? This was done in 2019.

Let's discuss. This would suggest to me that we need to wait until the construction is complete to do another study – as the volumes projected here are low. They may not reflect reality once people move into that complex.

Also, I want to introduce you to Bob Ravener. He is running for TN State Rep (Brandon Ogles seat). I am his treasurer and working on his campaign. He is a Navy vet, used to be an exec at Dollar General and has tremendous support throughout the community. He will be phenomenal.

I'd like to bring him by and let you meet and talk to him.

Regards,
Matt

From: Arthur Young <arthurlyoung@gmail.com>
Date: Wednesday, April 6, 2022 at 6:19 PM
To: Matt Brown <matt.brown@franklintn.gov>
Subject: Fwd: Morningside II Newsletter

ATTENTION COF staff: This email originated from outside the City of Franklin. Please use discretion when clicking on attachments & links from unknown senders or suspicious emails.

Matt,

See attached document. The article with our picture is on the 2nd page. Have checked into the traffic study yet?

Thanks

Arthur

From: Arthur Young <arthurlyoung@gmail.com>
To: Matt Brown <matt.brown@franklintn.gov>
Date: 5/18/2022 12:36:58 PM
Subject: Re: Are you back in town?

ATTENTION COF staff: This email originated from outside the City of Franklin. Please use discretion when clicking on attachments & links from unknown senders or suspicious emails.

I'm back but leaving again tomorrow but will be back next Tuesday. I will plan to be at the kick off meeting.

Arthur

On Wed, May 18, 2022 at 11:42 AM Matt Brown <matt.brown@franklintn.gov> wrote:

> Not sure if you are back in town yet or not. But Bob Ravener is hosting a kick-off event at our offices next week and I wanted to make sure you were invited! See graphic below.
>
> Hope all is well. My best to Patsy!
>
> Regards,
> Matt

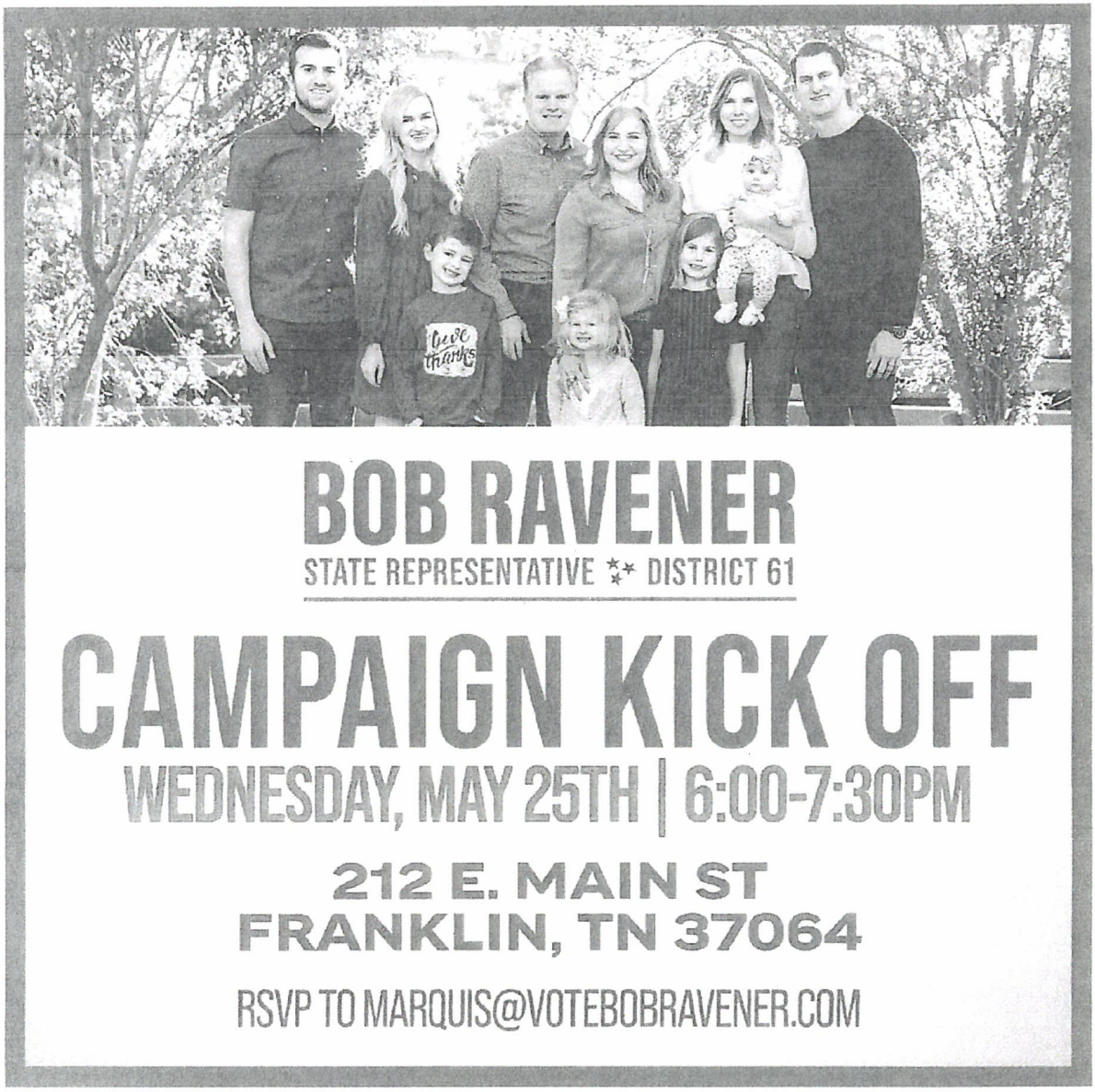

This message has been prepared on resources owned by the City of Franklin, Tennessee. It is subject to the City's Policy for the Use of Computers, Internet and Email. Messages that are received or created by any City staff member may be a public record subject to Tennessee Open Records Act, T.C.A. §10-7-503, et seq., and the rules of the Open Records Commission. DO NOT COPY OR FORWARD TO UNAUTHORIZED PERSONS. This message may contain confidential information and is intended only for the use of the specific individual(s) to which it is addressed. If you are not an intended recipient of this message, you are hereby notified that any unauthorized use, dissemination or copying of this email or any information it contains is strictly prohibited. If you have received this message in error, please delete it and immediately notify the sender by reply email.

From: Bob <info@votebobravener.com>
To: Patrick Baggett <patrick.baggett@franklintn.gov>
Date: 6/16/2022 7:24:26 PM
Subject: ACTION: RSVP for June 22nd Fundraiser for Bob!

ATTENTION COF staff: This email originated from outside the City of Franklin. Please use discretion when clicking on attachments & links from unknown senders or suspicious emails.

View this email in your browser

BOB RAVENER
STATE REPRESENTATIVE DISTRICT 61

Patrick Can We Count On You to Attend Our Fundraiser?

As longtime friends and neighbors of Bob Ravener, we have come to know him as a man of integrity and humility with an unrivaled work ethic. Bob is a proven leader who cares deeply about our community and our future; he is completely involved, understands the pulse of the people, and has the right set of real life experiences to be a highly effective advocate for us in Nashville. We are so excited for his campaign and we know that he will represent the 61st District well! Patrick, please join my husband Bob and me at our home on the evening of June 22nd as we host a fundraiser in support of our dear friend Bob Ravener. And if you haven't already done so, be sure to RSVP by Saturday, June 18th so that we have an accurate count. You can RSVP by clicking below!

Margaret & Bob Martin

Join Margaret & Bob Martin for a fundraiser in support of:

BOB RAVENER
STATE REPRESENTATIVE DISTRICT 61

8/4/2022

RSVP

DONATE

BOB RAVENER
STATE REPRESENTATIVE DISTRICT 61

Copyright (C) 2022 Committee to Elect Bob Ravener. All rights reserved.
You are receiving this email because you opted in via our website.

Our mailing address is:
Committee to Elect Bob Ravener
212 E Main St Ste 200
Franklin, TN 37064-2550

Add us to your address book

Want to change how you receive these emails?
You can update your preferences or unsubscribe

Grow your business with mailchimp

From: Bob <info@votebobravener.com>
To: Kelly Dannenfelser <kellyc@franklintn.gov>
Date: 7/11/2022 7:14:21 AM
Subject: Turn Out for Bob on Debate Night!

ATTENTION COF staff: This email originated from outside the City of Franklin. Please use discretion when clicking on attachments & links from unknown senders or suspicious emails.

View this email in your browser

BOB RAVENER
STATE REPRESENTATIVE DISTRICT 61

Will You Be There Kelly?

The Williamson County Republican Party will be hosting a forum for Williamson County State House candidates on Tuesday, July 12th! There is a clear choice in this election and you'll see why on Tuesday night. I hope you'll turn out and show how strong our support is! The forum will be held from 6-8PM at the Williamson County Administrative Complex at 1320 West Main Street. Seating is limited so be sure to reserve your seat now!

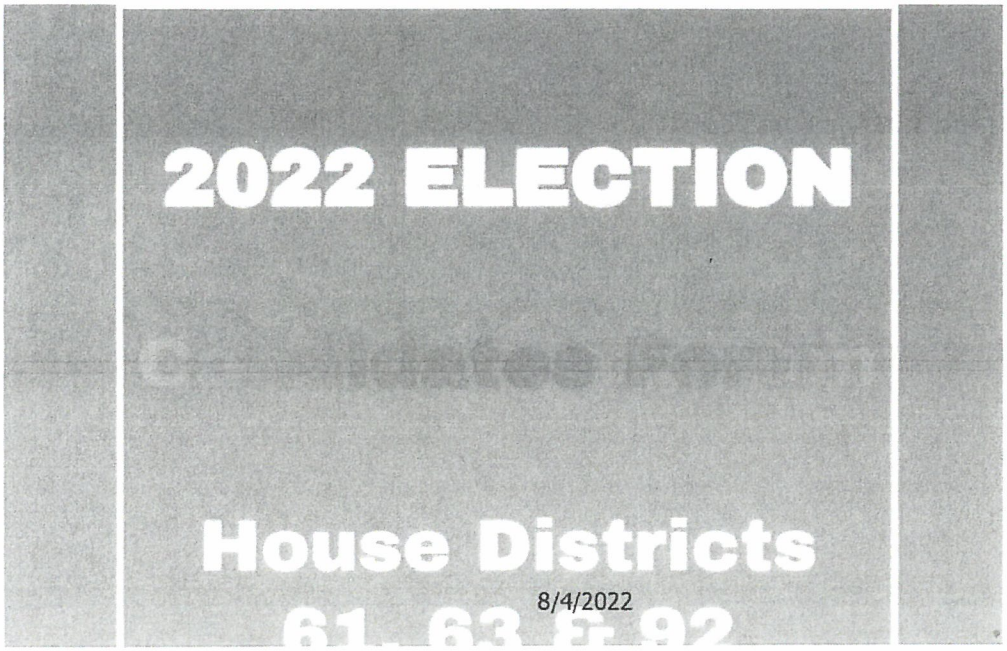

RSVP TODAY

DONATE

BOB RAVENER
STATE REPRESENTATIVE DISTRICT 61

Copyright (C) 2022 Committee to Elect Bob Ravener. All rights reserved.
You are receiving this email because you opted in via our website.

Our mailing address is:
Committee to Elect Bob Ravener
212 E Main St Ste 200
Franklin, TN 37064-2550

Add us to your address book

Want to change how you receive these emails?
You can update your preferences or unsubscribe

From: Bob Ravener <bobravener@msn.com>
To: Ken Moore <ken.moore@franklintn.gov>
Date: 4/26/2022 1:46:30 PM
Subject: Re: [EXTERNAL] Re: CAROLINA CLOSE PARTY IN THE PARK 4PM Sunday June 5, 2022 Scarlett Park Ct. More details to come.

ATTENTION COF staff: This email originated from outside the City of Franklin. Please use discretion when clicking on attachments & links from unknown senders or suspicious emails.

A great thing. I will look to leave the DNA meeting no later than 5:30 if it pushes beyond. Love that you are keeping me in mind for events like that. Keep 'em coming.

Bob

> On Apr 26, 2022, at 1:29 PM, Ken Moore <ken.moore@franklintn.gov> wrote:
>
> Just a drop in and meet neighbors.
>
> Sent from my Verizon, Samsung Galaxy smartphone
> Get Outlook for Android
>
> From: Bob Ravener <bobravener@msn.com>
> Sent: Tuesday, April26, 2022 12:34:54PM
> To: Peter Bucci <peter_bucci@b-f.com>
> Cc: Ken Moore <ken.moore@franklintn.gov>; Hannah Lampela <hannah.lampela@franklintn.gov>
> Subject: Re: [EXTERNAL] Re: CAROLINA CLOSE PARTY IN THE PARK Sunday June5, 2022 Scarlett Park Ct. More details to come.
>
> ATTENTION COF staff: This email originated from outside the City of Franklin. Please use discretion when clicking on attachments & links from unknown senders or suspicious emails.
>
> Ok great. Will do my best to get there in time.
>
> Bob
>
> > On Apr 26, 2022, at 11:46 AM, Peter Bucci <peter_bucci@b-f.com> wrote:
> >
> > Bob
> > we have a planning meeting on May 1st...so I will have more info after that...

On Tue, Apr 26, 2022 at 11:42 AM Bob Ravener <bobravener@msn.com> wrote:
Thanks so much for thinking of me. I have a downtown neighborhood Association meeting at 4pm that day but can swing by after that if you are still going. How long will it last?

Bob

> On Apr 26, 2022, at 11:06 AM, Ken Moore <ken.moore@franklintn.gov> wrote:
>
> ••
>
> Let me check with Bob and I am going to pencil it in on my schedule for the neighborhood bash!.
>
> Ken
>
> From: Peter Bucci <peter.bucci@b-f.com>
> Sent: Tuesday, April 26, 2022 10:25 AM
> To: Ken Moore <ken.moore@franklintn.gov>
> Subject: CAROLINA CLOSE PARTY IN THE PARK 4PM Sunday June 5, 2022 Scarlett Park Ct. More details to come.
>
> ATTENTION COF staff: This email originated from outside the City of Franklin. Please use discretion when clicking on attachments & links from unknown senders or suspicious emails.
>
> Mayor Moore
>
> You and Linda and as you mentioned, Bob & guests are certainly welcome to join us.
>
> Very casual
>
> - food
> - bevs for kids
> - adult bevs...my task:)

- corn hole game

My neighbor BobThompson, Navy vet & Stanford grad.....He & his wife Maryett are great folks....

Best always,

Peter

615.613.4216

Peter Bucci

Market Manager-Tennessee

Brown-Forman Corporation

PAUSE
ELEVATE RESPONSIBILITY

WIN TODAY
IGNITE
TOMORROW

--

Peter Bucci

Market Manager-Tennessee

Brown-Forman Corporation

PAUSE
ELEVATE RESPONSIBILITY

WIN TODAY
IGNITE
TOMORROW

From: Bob Ravener <bobravener@msn.com>
To: Hannah Lampela <hannah.lampela@franklintn.gov>
CC: Matt Largen <matt@williamsonchamber.com>
Date: 3/22/2022 6:46:10 PM
Subject: Re: [External]Re: Coffee with Mayor Moore

ATTENTION COF staff: This email originated from outside the City of Franklin. Please use discretion when clicking on attachments & links from unknown senders or suspicious emails.

Ok great. See you then.

Bob

> On Mar 22, 2022, at 8:54 AM, Hannah Lampela <hannah.lampela@franklintn.gov> wrote:
>
> Good Morning,
>
> The meeting tomorrow will be here at Franklin City Hall in the Administration offices (109 Third Avenue S, Suite 103).
>
> Please let me know if you need anything in the interim.
>
> Thank you,
> Hannah
>
> **From:** Hannah Lampela
> **Sent:** Monday, March 21, 2022 4:49 PM
> **To:** Bob Ravener <bobravener@msn.com>
> **Cc:** Matt Largen <matt@williamsonchamber.com>
> **Subject:** RE: [External]Re: Coffee with Mayor Moore
>
> Thank you so much both! I will let you know tomorrow where to meet for Wednesday at11a.
>
> Have a wonderful evening,
> Hannah
>
> **From:** Bob Ravener <bobravener@msn.com>
> **Sent:** Monday, March 21, 2022 4:36 PM
> **To:** Hannah Lampela <hannah.lampela@franklintn.gov>
> **Cc:** Matt Largen <matt@williamsonchamber.com>
> **Subject:** Re: [External]Re: Coffee with Mayor Moore
>
> *ATTENTION COF staff: This email originated from outside the City of Franklin. Please use discretion when clicking on attachments & links from unknown senders or suspicious emails.*
>
> That works.

From: Bob Ravener <bobravener@msn.com>
To: Hannah Lampela <hannah.lampela@franklintn.gov>
CC: Matt Largen <matt@williamsonchamber.com>
Date: 3/22/2022 6:46:10 PM
Subject: Re: [External]Re: Coffee with Mayor Moore

ATTENTION COF staff: This email originated from outside the City of Franklin. Please use discretion when clicking on attachments & links from unknown senders or suspicious emails.

Ok great. See you then.

Bob

> On Mar 22, 2022, at 8:54 AM, Hannah Lampela <hannah.lampela@franklintn.gov> wrote:
>
> Good Morning,
>
> The meeting tomorrow will be here at Franklin City Hall in the Administration offices (109 Third Avenue S, Suite 103).
>
> Please let me know if you need anything in the interim.
>
> Thank you,
> Hannah
>
> **From:** Hannah Lampela
> **Sent:** Monday, March 21, 2022 4:49 PM
> **To:** Bob Ravener <bobravener@msn.com>
> **Cc:** Matt Largen <matt@williamsonchamber.com>
> **Subject:** RE: [External]Re: Coffee with Mayor Moore
>
> Thank you so much both! I will let you know tomorrow where to meet for Wednesday at11a.
>
> Have a wonderful evening,
> Hannah
>
> **From:** Bob Ravener <bobravener@msn.com>
> **Sent:** Monday, March 21, 2022 4:36 PM
> **To:** Hannah Lampela <hannah.lampela@franklintn.gov>
> **Cc:** Matt Largen <matt@williamsonchamber.com>
> **Subject:** Re: [External]Re: Coffee with Mayor Moore
>
> *ATTENTION COF staff: This email originated from outside the City of Franklin. Please use discretion when clicking on attachments & links from unknown senders or suspicious emails.*
>
> That works.

Bob

On Mar 21, 2022, at 4:04 PM, Hannah Lampela <hannah.lampela@franklintn.gov> wrote:

Hi Matt & Bob,

Thank you so much for getting back to me! Unfortunately that 10a – 11a time slot was snagged last week. Would you all be able to meet for 11a on Wednesday, 3/23?

Thank you,
Hannah

From: Matt Largen <Matt@williamsonchamber.com>
Sent: Saturday, March 19, 2022 6:11 PM
To: Bob Ravener <bobravener@msn.com>; Hannah Lampela <hannah.lampela@franklintn.gov>
Subject: RE: [External]Re: Coffee with Mayor Moore

ATTENTION COF staff: This email originated from outside the City of Franklin. Please use discretion when clicking on attachments & links from unknown senders or suspicious emails.

March 23 works great for me.

Matt Largen

From: Bob Ravener <bobravener@msn.com>
Sent: Tuesday, March 15, 2022 1:20 PM
To: Hannah Lampela <hannah.lampela@franklintn.gov>
Cc: Matt Largen <Matt@williamsonchamber.com>
Subject: [External]Re: Coffee with Mayor Moore

Hi Hannah. 3/23 and 3/24 work for me.

Bob

On Mar 15, 2022, at 10:08 AM, Hannah Lampela <hannah.lampela@franklintn.gov> wrote:

Good morning,

My name is Hannah, and I am Mayor Moore's assistant. The Mayor asked me to reach out in regards to set up a time when the three of y'all could meet & have coffee. The meeting would be in Franklin, I just have to confirm with him on whether he would like to meet here at City Hall, or if he would rather go to a coffee shop. Below I have listed a few dates/times that he has available.

- Friday, March 18th: any time between 8a – 11a
- Wednesday, March 23rd: 10a – 11a

- Thursday, March 24th: 8a -11:30a
- Monday, March 28th: 8a – 11:30a

Please let me know if a time within these slots works for you, or if you would like me to look further into the calendar.

Thank you,
Hannah

Hannah Lampela
Executive Assistant to Mayor Ken Moore
& City Administrator, Eric Stuckey
City of Franklin
109 Third Avenue
Franklin, TN 37064
615-550-6605

This message has been prepared on resources owned by the City of Franklin, Tennessee. It is subject to the City's Policy for the Use of Computers, Internet and Email. Messages that are received or created by any City staff member may be a public record subject to Tennessee Open Records Act, T.C.A. §10-7-503, et seq., and the rules of the Open Records Commission. DO NOT COPY OR FORWARD TO UNAUTHORIZED PERSONS. This message may contain confidential information and is intended only for the use of the specific individual(s) to which it is addressed. If you are not an intended recipient of this message, you are hereby notified that any unauthorized use, dissemination or copying of this email or any information it contains is strictly prohibited. If you have received this message in error, please delete it and immediately notify the sender by reply email.

From: Bob Ravenel <bobravenel@msn.com>
To: Lynne McAlister <lynnemcalister@me.com>
CC: Monique McCullough <MONIQUEM@franklintn.gov>
Patrick Baggett <patrick.baggett@franklintn.gov>
Alan Simms <alansimms@live.com>
Date: 3/28/2022 11:53:02 AM
Subject: Re: April 11th DNA Meeting at City Hall regarding City Hall

ATTENTION COF staff: This email originated from outside the City of Franklin. Please use discretion when clicking on attachments & links from unknown senders or suspicious emails.

We have Rotary on May 2 so prefer the April 25 date.

Bob

> On Mar 28, 2022, at 10:42 AM, Lynne McAlister <lynnemcalister@me.com> wrote:
>
> Thanks Monique — there we go being human again!
>
> Guys, which is better for you Patrick, Bob and and Alan? Either works for me.
>
> Hugs,
> lynne
> Lynne McAlister
> Mobile - 919 449 4232
> www.JustALittleGoodNews.com
>
> "Be yourself, everyone else is taken."
> Oscar Wilde
>
> On Mar 28, 2022, at 9:01 AM, Monique McCullough <MONIQUEM@franklintn.gov> wrote:
>
> Good morning.
>
> Sorry I didn't catch the Historic Zoning Commission meeting on the 11th.
>
> April 25th and May 2nd are both available for the Training Room.
>
> Thanks!
>
> Monique

From: Lynne McAlister <lynnemcalister@me.com>
Sent: Thursday, March 24, 2022 10:44 AM
To: Patrick Baggett <patrick.baggett@franklintn.gov>; Monique McCullough <MONIQUEM@franklintn.gov>
Cc: Bob Ravener <bobravener@msn.com>; Alan Simms <alansimms@live.com>
Subject: Re: April 11th DNA Meeting at City Hall regarding City Hall

ATTENTION COF staff: This email originated from outside the City of Franklin. Please use discretion when clicking on attachments & links from unknown senders or suspicious emails.

Either of those days works for me, let's bring Monique into the conversation.

Monique, Vernon has informed us that April 11th is not a good day for the DNA meeting about City Hall because of HZC. Is the training room available April 25th or May 2nd?

Thanks,
Lynne

Lynne McAlister
919.449.4232
www.JustALittleGoodNews.com

"There is a crack in everything, That's how the light gets in."
Leonard Cohen

On Mar 23, 2022, at 4:32 PM, Patrick Baggett <patrick.baggett@franklintn.gov> wrote:

Lynne,
HZC meets that Monday evening. Could we do April 25 or May 2nd?

<image003.png>

From: Vernon Gerth <vernon.gerth@franklintn.gov>
Sent: Wednesday, March 23, 2022 1:15 PM
To: Patrick Baggett <patrick.baggett@franklintn.gov>
Cc: Kelly Dannenfelser <kellyd@franklintn.gov>; Joe Marlo <joe.marlo@franklintn.gov>; Eric Stuckey <eric.stuckey@franklintn.gov>
Subject: RE: April 11th DNA Meeting at City Hall regarding City Hall

Good afternoon Patrick.
Eric passed along your request from the DNA and Kelly, Joe, and I would be happy to update the membership on the status of City Hall. However, Monday, April 11 is not a date that works. The HZC meets on the 11th and their recent meetings have been running quite long. Therefore, scheduling a time to meet with the DNA on the 11th would be a best guess.

We recommend scheduling this meeting on either Monday, April 25 or, May 2nd.

Just let me know and we'll place it on our calendars.

- Vernon

From: Bob Ravener <bobravener@msn.com>
To: Ken Moore <ken.moore@franklintn.gov>
CC: Marquis Gough <mgough220@outlook.com>
Matt Brown <matt.brown@franklintn.gov>
Date: 5/26/2022 5:29:00 PM
Subject: Re: Bob Ravener Event

ATTENTION COF staff: This email originated from outside the City of Franklin. Please use discretion when clicking on attachments & links from unknown senders or suspicious emails.

Thanks Ken!

Bob

> On May 26, 2022, at 1:16 PM, Ken Moore <ken.moore@franklintn.gov> wrote:
>
> ••
> Fyi
>
> Sent from my Verizon, Samsung Galaxy smartphone
> Get Outlook for Android
>
> From: David Logan <david@davidlogan.com>
> Sent: Thursday, May26, 2022 1:04:50PM
> To: Ken Moore <ken.moore@franklintn.gov>
> Subject: Bob Ravener Event
>
> ATTENTION COF staff: This email originated from outside the City of Franklin. Please use discretion when clicking on attachments & links from unknown senders or suspicious emails.
>
> Here are a few Realtors you might want to invite to the Bob Ravener event
>
> Tom Magli Tom@Magli.com
> Bob Downing DOWNINGR@realtracs.com
> Nick Shuford Nick@theshufordgroup.com
> Lorie Layman LorieLayman@gmail.com
> Victor Andrews andrewsv@realtracs.com
> Matt Daniel Matt@Daniel-Christian.com
> Bo Patten BPatten@realtracs.com
> David Pair David@wcartn.com

From: Bob Ravener <bobravener@gmail.com>
To: Robert Blair <Mediablair2@gmail.com>
CC: Kevin Townsel <kevin.townsel@franklintn.gov>
Kevin Townsel <kevintownsel@gmail.com>
Date: 5/17/2022 10:17:42 PM
Subject: Re: District 61 Map

ATTENTION COF staff: This email originated from outside the City of Franklin. Please use discretion when clicking on attachments & links from unknown senders or suspicious emails.

Robert:

Let me check and get back to you.

Bob

> On May 17, 2022, at 4:30 PM, Robert Blair <Mediablair2@gmail.com> wrote:
>
> ..
> Bob
> Is there a breakdown of the major subdivisions and main streets
> within the District that we can access
>
> robert
>
> On Mon, May 16, 2022 at 9:36 AM Kevin Townsel <kevin.townsel@franklintn.gov> wrote:
>
> Received. Thanks!
>
> You've now got my personal cell number and I've copied my personal email address as well. My apologies for sending you my office email address. While you may reach me on my city email, I also want you to feel comfortable sending me messages on my personal email account as well.
>
> Regards
>
> Kevin Townsel, J.D.
>
> 615.585.6572

From: Bob Ravener <bobravener@msn.com>
To: Ken Moore <ken.moore@franklintn.gov>
CC: mgough220@outlook.com
kmoore43@comcast.net
linda.c.moore@comcast.net
Date: 5/23/2022 9:07:11 PM
Subject: Re: June 7th Invite List.xlsx

ATTENTION COF staff: This email originated from outside the City of Franklin. Please use discretion when clicking on attachments & links from unknown senders or suspicious emails.

Got it. Thanks.

Bob

> On May 23, 2022, at 8:34 PM, Ken Moore <ken.moore@franklintn.gov> wrote:
>
> Yes, so they have details.
>
> Sent from my Verizon, Samsung Galaxy smartphone
> Get Outlook for Android
>
> From: Bob Ravener <bobravener@msn.com>
> Sent: Monday, May 23, 2022 7:53:46PM
> To: Ken Moore <ken.moore@franklintn.gov>
> Cc: mgough220@outlook.com <mgough220@outlook.com>; kmoore43@comcast.net <kmoore43@comcast.net>; linda.c.moore@comcast.net <linda.c.moore@comcast.net>
> Subject: Re: June7th Invite List.xlsx
>
> ATTENTION COF staff: This email originated from outside the City of Franklin. Please use discretion when clicking on attachments & links from unknown senders or suspicious emails.
>
> Thanks Ken. Appreciate it. For clarity, with those pledges, do we still need to send the invitation or are they already committed to be there on June 7?
>
> Bob
>
> > On May 23, 2022, at 6:23 PM, Ken Moore <ken.moore@franklintn.gov> wrote:
> >
> > I have updated the list with my people. Here is where I am with $$$$ pledged. Working on some corporate

support.

1. Jimmy Franks-$1000
2. David Logan-$500
3. Andy Marshall-$1000
4. Joellen and Chuck McDowell-$1600
5. Monty McInturff-$1600
6. Beth and Cam Goodwin-$1600
7. Michael Johnson-$1000
8. Jim Munro-$1000
9. Barry Alexander-$1000
10. John Brevard-$500
11. Linda and Ken Moore-$1600
12. Brenda and Norman Johnson-$1000
13.

This message has been prepared on resources owned by the City of Franklin, Tennessee. It is subject to the City's Policy for the Use of Computers, Internet and Email. Messages that are received or created by any City staff member may be a public record subject to Tennessee Open Records Act, T.C.A. §10-7-503, et seq., and the rules of the Open Records Commission. DO NOT COPY OR FORWARD TO UNAUTHORIZED PERSONS. This message may contain confidential information and is intended only for the use of the specific individual(s) to which it is addressed. If you are not an intended recipient of this message, you are hereby notified that any unauthorized use, dissemination or copying of this email or any information it contains is strictly prohibited. If you have received this message in error, please delete it and immediately notify the sender by reply email.

From: Bob Ravener <bobravenere@msn.com>
To: Ken Moore <ken.moore@franklintn.gov>
CC: mgough220@outlook.com
knoore43@comcast.n...
linda.c.moore@comcast.ne...
Date: 5/23/2022 7:53:46 PM
Subject: Re: June 7th Invite List.xlsx
Attachments: June 7th Invite List.xlsx

ATTENTION COF staff: This email originated from outside the City of Franklin. Please use discretion when clicking on attachments & links from unknown senders or suspicious emails.

Thanks Ken. Appreciate it. For clarity, with those pledges, do we still need to send the invitation or are they already committed to be there on June 7?

Bob

> On May 23, 2022, at 6:23 PM, Ken Moore <ken.moore@franklintn.gov> wrote:
>
> ..
> I have updated the list with my people. Here is where I am with $$$$ pledged. Working on some corporate support.
>
> 1. Jimmy Franks-$1000
> 2. David Logan-$500
> 3. Andy Marshall-$1000
> 4. Joellen and Chuck McDowell-$1600
> 5. Monty McInturff-$1600
> 6. Beth and Cam Goodwin-$1600
> 7. Michael Johnson-$1000
> 8. Jim Munro-$1000
> 9. Barry Alexander-$1000
> 10. John Brevard-$500
> 11. Linda and Ken Moore-$1600
> 12. Brenda and Norman Johnson-$1000
> 13.

This message has been prepared on resources owned by the City of Franklin, Tennessee. It is subject to the City's Policy for the Use of Computers, Internet and Email. Messages that are received or created by any City staff member may be a public record subject to Tennessee Open Records Act, T.C.A. §10-7-503, et seq., and the rules of the Open Records Commission. DO NOT COPY OR FORWARD TO UNAUTHORIZED PERSONS. This message may contain confidential information and is intended only for the use of the specific individual(s) to which it is addressed. If you are not an intended recipient of this message, you are hereby notified that any unauthorized use, dissemination or copying of this email or any information it contains is strictly prohibited. If you have received this message in error, please delete it and immediately notify the sender by reply email.

First Name	Last Name	Email #1
Betsy	Adgent	lkjadg@comcast.net
Sean	Aiello	sean.aiello@williamsoncounty-tn.gov
Danny	Anderson	danny@bobparksrealty.com
Rogers	Anderson	rogersanitaanderson@comcast.net
Nelson	Andrews	nelsonandrews@andrewscadillac.com
Ernie & Nell	Bacon	ebacon224@gmail.com
Steve	Bacon	steve@harpethassociates.com
Patrick	Baggett	patrick.baggett@usi.com
Adam	Ballash	aballash@boyle.com
Torrey	Barnhill	tbarnhill@friendsoffranklinparks.org
Brian	Beathard	brianbeathard@outlook.com
Tyler	Berry	trberry4@gmail.com
Julian	Bibb	julian.bibb@firstbankonline.com
Chuck & Marsha	Blackburn	
Brandy	Blanton	bblanton@highhopesforkids.org
John & Donna	Brevard	brevardjohn704@gmail.com
Steve	Brophy	sbrophy@dollargeneral.com
Mary Kate	Brown	marykatebrown@comcast.net
Julie	Brown	kayek8769@yahoo.com
Josh	Brown	josh@jbps.net
Cheryl	Brown	cbgetsmail@gmail.com
Matt	Brown	mbrown@yourbrandmettle.com
Jill	Burgin	jburgin@williamsonheritage.org
Bo	Butler	bobutler@comcast.net
Bernie	Butler	berniebutler@comcast.net
Pam	Chandler	
Sandy	Cochran	Sandy.Cochran@crackerbarrel.com
Steve	Crabtree	steve.crabtree@raymondjames.com
Eslick	Daniel	eedaniel3@hotmail.com
Jimmy	Franks	franco314@aol.com
Mark	Green	
Josh	Grogan	josh@harpethwealthpartners.com
Meghan	Guffee	meghan.guffee@williamsoncounty-tn.gov
Cherie	Hammond	cheriedh2@gmail.com
Gabrielle	Hanson	gabrielle.hanson@franklintn.gov
Cheryl	Hardcastle	
Clay	Harlin	clayharlin@gmail.com
Rod & Kay	Heller	roderickheller10@gmail.com
Ashley	Hill	ashley.hill@firstbankonline.com
Tony	Hunnicutt	tony@gamestogonashville.com
Jack	Johnson	
Derby	Jones	derby@williamsonherald.com
Rudy	Jordan	rudyoldhouse@gmail.com
Lisa	Judd	lisa@jjswinebar.com
Gerry	Kluft	
David	Landrum	landrumstables@aol.com
Matt	Largen	matt@williamsonchamber.com
Bill	Lee	
Pam	Lewis	pam.lewis@plamedia.com

Matt	Ligon	matt.ligon@bobparksrealty.com
Marty	Ligon	
David	Logan	
Jan	Marshall	jan@amarshallfamilyfoods.com
Andy	Marshall	andy@amarshallhospitality.com
Bob	Martin	bob.martin09@comcast.net
Margaret	Martin	martinmar721@comcast.net
Lynne	Mcalister	lynnemcalister@me.com
Tony	McAlister	tony@mcalister.com
Devin	Mcclendon	devin@mcclendons.com
Chuck & Joellen	McDowell	joellendmcdowell@gmail.com
Monty	McInturff	mmcInturff@tnequinehospital.com
Kathy	Moon	kathy@moonwineandspirits.com
Linda	Moore	lindacmoore9595@gmail.com
Ken	Moore	kmoore43@comcast.net
Joy	Morris	Joy.JoyJohn@gmail.com
Jeff	Moseley	jmoseley@buergerlaw.com
Bill & Angie	Muir	angie@franklinbakehouse.com
John	Ohlinger	johlinger@att.net
Jamey	Parker	james.parker@morganstanley.com
Mary	Pearce	mphistoric@gmail.com
Cathy	Perry	perryc6116@gmail.com
Mary Winn	Pilkington	mpilkington@tractorsupply.com
Martin	Plumlee	Martin@plumleeassociates.com
Jason	Potts	ugotpotts@gmail.com
Aubrey	Preston	aubreypreston@me.com
Ellen	Smith	EllenLSmith1611@gmail.com
Nancy	Smith	nancysmith.flittner@gmail.com
Steve	Smith	ssmith@haurysmith.com
Reese	Smith	rsmith44@haurysmith.com
Reese	Smith	reesesmith44@gmail.com
Matt	Smith	
Lillian	Stewart	lgcstewart@yahoo.com
Lawrence & Candy	Sullivan	jlawrencesullivan@gmail.com
Mindy	Tate	mgtate@gmail.com
Boone	Thomson	tomt@sanfordrose.com
Roger	Walters	murford@msn.com
Stacy	Weeks	stacysweeks@gmail.com
Mark	Weeks	mark.s.weeks@gmail.com
Jeff	Whidby	votejeffwhidby@gmail.com
Pam	Whitson	fairstreet@comcast.net
Kurt & Beth	Winstead	KWinstead@rwtlaw.com
Mark	Wright	markfwright@aol.com
Ken	Young	kyoung@buergerlaw.com

Angel and Porter	Calhoun	anpcalhoun@mindspring.com
Angela and Joe	Cashia	meetingofthewaters@comcast.net
Donna and Kennetl	Choate	kdchoate@yahoo.com
Sarah and Tim	Ford	
Tracy and Bill	Frist	kdavis@wfrist.com

Chris	Gaylon	cgalyon1@aol.com
Kaye and Steve	George	
Paula	Harris	fivegtd@gmail.com
Angela and Joe	Hoover	ahhlaw.com
ann	Johnson	aj@wastetechservices.com
Brenda and Norma	Johnson	bjj@advancedch.com
Shelley and Mike	Moeller	smoeller@harpethtruevalue.com
Trish and Jimmy	Munro	
Margaret and Jim	Roberts	jimroberts45@comcast.net
Edie and Melvin	Spain	melvin@franklincpas.com
Candie and Larry	Westbrook	cyw@westbrooktn.com
Katherine and Ed	Whitley	ewhitley@ewhitleyinvestments.com
Jackie and Barry	Alexander	barry@alexanderautomotive.net
Ann and Mike	Bodnar	annie@bodnargroup.com
Joellen and Chuck	McDowell	chuckaj@comcast.net
Connie and Carl	Haley	carlhaleyjr@gmail.com
Robin and Jerry	Stump	jerryeng11@aol.com
Beth and Cam	Goodwin	camgoodwin06@gmail.com
Sarah and David	Critchlow	david.critchlow@LPNT.net
Bob	Goodall	president@goodallhomes.com
Darrel	Reifschneid	lookawayfarm@gmail.com
Al	Pramuk	al_pramuk@gspnet.com
Michael	Orr	morr@hazenandsawyer.com
Glen	McGehee	glenm@southstarco.com
Michael	Johnson	mikejohnson4049@gmail.com
Shawn and Gordon	Inman	gordaninman@comcast.net
Pat	Emery	pemery@spectrum-properties.com
Marylin and Calvin	Lehue	clahue@bellsouth.net
Charles	Crews	crews.charles@gmail.com
Steve	Moore	steve.moore1920@gmail.com
Donna and John	Brevard	brevardjohn704@gmail.com
Phil	Fawcett	pfawcett@boyle.com
Fred	Williams	wfredwilliams@gmail.com

Email #2	Phone #1	Phone #2	Phone #3
	(615) 336-1729		
	(615) 419-7552	(615) 550-2803	
	(615) 790-7400	(615) 585-3859	
NelsonAndrews@AndrewsTransportationGroup.com	(615) 277-5214		
	(615) 289-5404		
stevebacon@outlook.com	(615) 490-4680		
patrick@branch-ins.com		(615) 790-0990	(615) 551-8413
	(615) 550-5583	(615) 415-3393	(615) 550-5575
brian.beathard@williamsoncounty-tn.gov	(615) 752-8628		
	(615) 871-9281		
	(615) 202-5447	(615) 236-8314	
	(615) 300-5251	615.550.1437	
	(615) 582-3749		
	(615) 364-8404		
	(615) 651-2287		
	(615) 708-1123		
cheryl@williamsongop.org	(615) 870-6188		
		(614) 403-4258	
	(615) 519-8201	(615) 905-8937	
bbutler@ssr-inc.com	(615) 948-8790		
	(615) 243-4404		
	(615) 308-2734		
jimmy@tennesseevalleyhomes.com	(615) 351-0931	(615) 794-7415	
	(864) 593-4009		
	(615) 513-5136		
	(615) 268-8068		
	(615) 205-2511		
	(615) 504-8499		
	(615) 587-4769		
kayheller@mac.com	(202) 257-5260		
	(615) 236-4605	(615) 504-1555	
	(678) 400-2438	(423) 994-4803	
	(615) 739-7961		
	(615) 479-5920		
	(615) 500-1764		
	(615) 351-2224		
	(615) 261-2881	(615) 957-4779	
	(615) 812-7634		

matt@bobparksrealty.com	
jan@amarshallhospitality.com	(615) 478-2216
devin.mcclendon@gmail.com	(919) 449-4232 (919) 744-1346 (615) 400-5336
	(615) 591-1232 (615) 972-7684 (615) 604-0493 (615) 495-4261
	(615) 423-2489 (615) 957-1069 (615) 495-5850 (615)497-9918 (615) 594-7628
	(615) 812-1611
JasonPottsforalderman@gmail.com	(615) 554-7626
	(615) 310-1797
	(615) 351-5877
candy.sullivan@bga.org	(615) 294-9734 (615) 485-3173 615 480 1001 (626) 210-9401 (615) 397-9957 615-595-1813 (615) 536-2411 (615) 438-6755 (615) 970-8825 (615) 790-5712
beth@mwrlobbyists.com	(615) 646-3301 (408) 410-1917 (615) 403-8850
	713-817-1396

615-473-2236

615-623-9347

615-887-8177

cgoodwin@hawsgoodwin.com

From: Bob Ravener <bobravener@msn.com>
To: Ken Moore <kmoore43@comcast.net>
CC: Ken Moore <ken.moore@franklintn.gov>
mgough220@outlook.com
linda.c.moore@comcast.net
Date: 5/24/2022 9:52:14 AM
Subject: Re: June 7th Invite List.xlsx

ATTENTION COF staff: This email originated from outside the City of Franklin. Please use discretion when clicking on attachments & links from unknown senders or suspicious emails.

Will do.

Bob

> On May 24, 2022, at 9:46 AM, Ken Moore <kmoore43@comcast.net> wrote:
>
> •Add Steve and Kay George to co-host list.
>
> Ken Moore MD
> 230 3rd Ave S
> Franklin, Tn 37064
> www.kenmooremd.com
>
> > On May 23, 2022, at 9:07 PM, Bob Ravener <bobravener@msn.com> wrote:
> >
> > •Got it. Thanks.
> >
> > Bob
> >
> > > On May 23, 2022, at 8:34 PM, Ken Moore <ken.moore@franklintn.gov> wrote:
> > >
> > > •Yes, so they have details.
> > >
> > > Sent from my Verizon, Samsung Galaxy smartphone
> > > Get Outlook for Android
> > >
> > > From: Bob Ravener <bobravener@msn.com>
> > > Sent: Monday, May 23, 2022 7:53:46PM
> > > To: Ken Moore <ken.moore@franklintn.gov>

Cc: mgough220@outlook.com <mgough220@outlook.com>; kmoore43@comcast.net <kmoore43@comcast.net>; linda.c.moore@comcast.net <linda.c.moore@comcast.net>
Subject: Re: June7th Invite List.xlsx

ATTENTION COF staff: This email originated from outside the City of Franklin. Please use discretion when clicking on attachments & links from unknown senders or suspicious emails.

Thanks Ken. Appreciate it. For clarity, with those pledges, do we still need to send the invitation or are they already committed to be there on June 7?

Bob

On May 23, 2022, at 6:23 PM, Ken Moore <ken.moore@franklintn.gov> wrote:

••

I have updated the list with my people. Here is where I am with $$$$ pledged. Working on some corporate support.

1. Jimmy Franks-$1000
2. David Logan-$500
3. Andy Marshall-$1000
4. Joellen and Chuck McDowell-$1600
5. Monty McInturff-$1600
6. Beth and Cam Goodwin-$1600
7. Michael Johnson-$1000
8. Jim Munro-$1000
9. Barry Alexander-$1000
10. John Brevard-$500
11. Linda and Ken Moore-$1600
12. Brenda and Norman Johnson-$1000
13.

This message has been prepared on resources owned by the City of Franklin, Tennessee. It is subject to the City's Policy for the Use of Computers, Internet and Email. Messages that are received or created by any City staff member may be a public record subject to Tennessee Open Records Act, T.C.A. §10-7-503, et seq., and the rules of the Open Records Commission. DO NOT COPY OR FORWARD TO UNAUTHORIZED PERSONS. This message may contain confidential information and is intended only for the use of the specific individual(s) to which it is addressed. If you are not an intended recipient of this message, you are hereby notified that any unauthorized use, dissemination or copying of this email or any information it contains is strictly prohibited. If you have received this message in error, please delete it and immediately notify the sender by reply email.

From: Bob Ravener <bobravener@msn.com>
To: Ken Moore <ken.moore@franklintn.gov>
CC: Mayor Rhea Little <rhea.little@brentwoodtn.gov>
Date: 4/21/2022 2:06:14 PM
Subject: Re: Meet my friend

ATTENTION COF staff: This email originated from outside the City of Franklin. Please use discretion when clicking on attachments & links from unknown senders or suspicious emails.

Hello Mayor Little:

I appreciate Ken making an introduction as we are traveling together on a visioning trip in GA. I would welcome the opportunity to connect and hear your perspective on how the State Rep role can be of best service to you and the Brentwood community. I look forward to finding some time on your calendar. All the best.

Bob

> On Apr 21, 2022, at 1:48 PM, Ken Moore <ken.moore@franklintn.gov> wrote:
>
> ..
> Rhea,
> I need to introduce you to my friend and neighbor who is running for the 61st district house seat.
> I would encourage you to get together and hear his story and hope you can support him.
> Ken
>
> Sent from my Verizon, Samsung Galaxy smartphone
> Get Outlook for Android

This message has been prepared on resources owned by the City of Franklin, Tennessee. It is subject to the City's Policy for the Use of Computers, Internet and Email. Messages that are received or created by any City staff member may be a public record subject to Tennessee Open Records Act, T.C.A. §10-7-503, et seq., and the rules of the Open Records Commission. DO NOT COPY OR FORWARD TO UNAUTHORIZED PERSONS. This message may contain confidential information and is intended only for the use of the specific individual(s) to which it is addressed. If you are not an intended recipient of this message, you are hereby notified that any unauthorized use, dissemination or copying of this email or any information it contains is strictly prohibited. If you have received this message in error, please delete it and immediately notify the sender by reply email.

From: Bob Ravener <bobravener@msn.com>
To: Ken Moore <ken.moore@franklintn.gov>
CC: Mayor Rhea Little <rhea.little@brentwoodtn.gov>
Date: 4/21/2022 2:06:14 PM
Subject: Re: Meet my friend

ATTENTION COF staff: This email originated from outside the City of Franklin. Please use discretion when clicking on attachments & links from unknown senders or suspicious emails.

Hello Mayor Little:

I appreciate Ken making an introduction as we are traveling together on a visioning trip in GA. I would welcome the opportunity to connect and hear your perspective on how the State Rep role can be of best service to you and the Brentwood community. I look forward to finding some time on your calendar. All the best.

Bob

> On Apr 21, 2022, at 1:48 PM, Ken Moore <ken.moore@franklintn.gov> wrote:
>
> ..
> Rhea,
> I need to introduce you to my friend and neighbor who is running for the 61st district house seat.
> I would encourage you to get together and hear his story and hope you can support him.
> Ken
>
> Sent from my Verizon, Samsung Galaxy smartphone
> Get Outlook for Android

This message has been prepared on resources owned by the City of Franklin, Tennessee. It is subject to the City's Policy for the Use of Computers, Internet and Email. Messages that are received or created by any City staff member may be a public record subject to Tennessee Open Records Act, T.C.A. §10-7-503, et seq., and the rules of the Open Records Commission. DO NOT COPY OR FORWARD TO UNAUTHORIZED PERSONS. This message may contain confidential information and is intended only for the use of the specific individual(s) to which it is addressed. If you are not an intended recipient of this message, you are hereby notified that any unauthorized use, dissemination or copying of this email or any information it contains is strictly prohibited. If you have received this message in error, please delete it and immediately notify the sender by reply email.

From: Bob Thompson <bob@thethompsons.org>
To: liz_nagy@hotmail.com
peter_bucci@b-f.com
CC: Maryett Thompson <Maryett@thethompsons.org>
Date: 6/5/2022 9:55:01 PM
Subject: Our Second Annual Party in the Park
Attachments: IMG_2710.HEIC
IMG_2708(1).HEIC
IMG_2711(1).HEIC

ATTENTION COF staff: This email originated from outside the City of Franklin. Please use discretion when clicking on attachments & links from unknown senders or suspicious emails.

Dear Neighbors and Friends,

For those of you who were able to join us this afternoon, thank you for sharing your time with us. We very much appreciated your coming and the wonderful conversations.

Particular thanks go out to Mayor Ken Moore and (soon-to-be-Representative (?)) Bob Ravener for coming by.

For those of you who missed ***The Throw***, Joey McCloskey won the walk-off home run corn hole competition! (You'll have to ask him about it.)

The assigned photographer started gabbing and eating and neglected his duties until the very end – pictures of the stragglers and the biggest canine present are attached.

For those who could not make it, we missed you but hope to see you next year for the Third Annual.

Best wishes,
The Nagy Family
The Bucci Family
The Thompson Family

From: Ken Moore <ken.moore@franklintn.gov>
To: Bob Ravener <bobravener@msn.com>
Marquis Gough <mgough220@outlook.com>
Matt Brown <matt.brown@franklintn.gov>
Date: 5/26/2022 1:16:53 PM
Subject: Fwd: Bob Ravener Event

Fyi

Sent from my Verizon, Samsung Galaxy smartphone
Get Outlook for Android

From: David Logan <david@davidlogan.com>
Sent: Thursday, May26, 2022 1:04:50PM
To: Ken Moore <ken.moore@franklintn.gov>
Subject: Bob Ravener Event

ATTENTION COF staff: This email originated from outside the City of Franklin. Please use discretion when clicking on attachments & links from unknown senders or suspicious emails.

Here are a few Realtors you might want to invite to the Bob Ravener event

Tom Magli Tom@Magli.com
Bob Downing DOWNINGR@realtracs.com
Nick Shuford Nick@theshufordgroup.com
Lorie Layman LorieLayman@gmail.com
Victor Andrews andrewsv@realtracs.com
Matt Daniel Matt@Daniel-Christian.com
Bo Patten BPatten@realtracs.com
David Pair David@wcartn.com

C. David Logan
(Tennessee Realtor License #213942
Broker/ Owner
SilverPointe Properties, LLC
(Firm License # 258708)
206 Gothic Ct. Ste. 301
Franklin, TN 37067
Office-615-771-7877
Mobile-615-585-1362

From: Ken Moore
To: mgough220@outlook.com
kmoore43@comcast.net
Bob Ravener <bobravener@msn.com>
CC: linda.c.moore@comcast.net
Date: 5/23/2022 6:16:27 PM
Subject: June 7th Invite List.xlsx
Attachments: June 7th Invite List.xlsx

I have updated the list with my people. Here is where I am with $$$$

1. Jimmy Franks-$1000
2. David Logan-$500
3. Andy Marshall-$1000
4. Joellen and Chuck McDowell-$1600
5. Monty McInturff-$1600
6. Beth and Cam Goodwin-$1600
7. Michael Johnson-$1000
8. Jim Munro-$1000
9. Barry Alexander-$1000
10. John Brevard-$500
11. Linda and Ken Moore-$1600
12. Brenda and Norman Johnson-$1000
13.

From: Ken Moore <ken.moore@franklintn.gov>
To: Bob Ravener <bobravener@msn.com>
CC: mgough220@outlook.com;
kmoore43@comcast.net;
linda.c.moore@comcast.net
Date: 5/23/2022 8:34:32 PM
Subject: Re: June 7th Invite List.xlsx

Yes, so they have details.

Sent from my Verizon, Samsung Galaxy smartphone
Get Outlook for Android

From: Bob Ravener <bobravener@msn.com>
Sent: Monday, May 23, 2022 7:53:46PM
To: Ken Moore <ken.moore@franklintn.gov>
Cc: mgough220@outlook.com <mgough220@outlook.com>; kmoore43@comcast.net <kmoore43@comcast.net>; linda.c.moore@comcast.net <linda.c.moore@comcast.net>
Subject: Re: June7th Invite List.xlsx

ATTENTION COF staff: This email originated from outside the City of Franklin. Please use discretion when clicking on attachments & links from unknown senders or suspicious emails.

Thanks Ken. Appreciate it. For clarity, with those pledges, do we still need to send the invitation or are they already committed to be there on June 7?

Bob

> On May 23, 2022, at 6:23 PM, Ken Moore <ken.moore@franklintn.gov> wrote:
>
> ••
> I have updated the list with my people. Here is where I am with $$$$ pledged. Working on some corporate support.
> 1. Jimmy Franks-$1000
> 2. David Logan-$500
> 3. Andy Marshall-$1000
> 4. Joellen and Chuck McDowell-$1600
> 5. Monty McInturff-$1600
> 6. Beth and Cam Goodwin-$1600
> 7. Michael Johnson-$1000
> 8. Jim Munro-$1000
> 9. Barry Alexander-$1000
> 10. John Brevard-$500
> 11. Linda and Ken Moore-$1600
> 12. Brenda and Norman Johnson-$1000
> 13.

From: Ken Moore <kmoore43@comcast.net>
To: Hannah Lampela <hannah.lampela@franklintn.gov>
Date: 5/11/2022 1:15:02 PM
Subject: Re: Pledge for 6/14

ATTENTION COF staff: This email originated from outside the City of Franklin. Please use discretion when clicking on attachments & links from unknown senders or suspicious emails.

Yes

Ken Moore MD
230 3rd Ave S
Franklin, Tn 37064
https://gcc02.safelinks.protection.outlook.com/?url=http%3A%2F%2Fwww.kenmooremd.com%2F&data=05%7C01%7Channah.lampela%40franklintn.gov%7Cd53089f1fd894a9c999008da337a3fcc%7Cf6644f52f8344a2fa433e6bc40d7c17f%7C0%7C0%7C637878897391942745%7CUnknown%7CTWFpbGZsb3d8eyJWIjoiMC4wLjAwMDAiLCJQIjoiV2luMzIiLCJBTiI6Ik1haWwiLCJXVCI6Mn0%3D%7C3000%7C%7C%7C&sdata=8hPRJF4yRCJ9pXnuOz0p1D1cofmJ2CZDqk0XyFqrQP4%3D&reserved=0

> On May 11, 2022, at 11:56 AM, Hannah Lampela <hannah.lampela@franklintn.gov> wrote:
>
> Awesome! Do you need me to reach out to Bob Ravener to give him the details to pass along to Katie?
>
>
> -----Original Message-----
> From: Ken Moore <kmoore43@comcast.net>
> Sent: Wednesday, May 11, 2022 10:25 AM
> To: Hannah Lampela <hannah.lampela@franklintn.gov>; Lanaii Benne <LANAIIB@franklin-gov.com>
> Subject: Pledge for 6/14
>
> ATTENTION COF staff: This email originated from outside the City of Franklin. Please use discretion when clicking on attachments & links from unknown senders or suspicious emails.
>
>
>
> Hi Ken. I landed what will be a newly minted Marine Corps 2LT and Franklin native Katie Baier for the Pledge on 6/14. She graduates from the Naval Academy this month. Let me know what time you want her there and anything else you would need from her so I can give her the details.
>
> From Bob Ravener

From: Ken Moore
To: rogersanitaanderson@comcast.net
Date: 6/15/2022 8:40:03 AM
Subject: FW: Rogers event.xlsx
Attachments: Rogers event.xlsx

From: Ken Moore
Sent: Wednesday, June 15, 2022 8:22 AM
To: rogeanitaanderson@comcast.net; Diane Giddens <Diane.Giddens@williamsoncounty-tn.gov>
Subject: Rogers event.xlsx

Rogers,
These are names I have added in addition to your list. Please pick a few of these to call. I will try and get the initial invite out this weekend.
Ken

David Logan		
Chuck McDowell	chucknaj@comcast.net	615-887-8177
Monty McInturff	mmcinturff@tnequinehospital.com	
Aubrey Preston	aubreypreston@me.com	615-714-8990
Reese Smith IV		
Tyler Berry	trberry4@gmail.com	615-567-2083
Carl Haley, Jr.	carlhaleyjr@gmail.com	615-429-6517
josh Brown	josh@jbps.net	615-708-1123
Fred Williams	wfredwilliams@gmail.com	
Ken Moore	kmoore43@comcast.net	
Norman Johnson	drj@advancedch.com	307-462-0920
jerry Stump	jerryeng11@aol.com	615-812-2286
David Crabtree		615-415-6146
Kevin Herrington	kevin.herrington@lineagebank.com	615-308-6241
Bob Ravener	bobravener@msn.com	
Eslick Daniel	eedaniel3@hotmail.com	931-619-6436
Tim Pagliara		
Ed Whitley	ewhitley@ewhitleyinvestments.com	
Melvin Spain	melvin@franklincpas.com	615-414-2026
Mike Moeller		
Angela Hoover	ahoover@ahhlaw.com	
Joe Cashia	meetingofthewaters@comcast.net	615-969-6033
Jim Munro	t_munro@bellsouth.net	
Calvin Lehew	clahue@bellsouth.net	
Barry Alexander	barry@alexanderautomotive.net	
Steve George		615-473-2236
Gordan Inman	ginman@firstbankonline.com	615-351-7400
Danny Anderson	danny@bobparksrealty.com	615-585-3859
Cam Goodwin	camgoodwin06@gmail.com	615-804-6426
Tim Downey	tim.downey@southernland.com	615-426-1764
Glen McGehee	glenm@southstarco.com	615-533-8498
Mike Johnson	mikejohnson4049@gmail.com	615-948-2941
Alan Thompson	alanthompson@ragansmith.com	615-587-1831
Andy Russell	arussell@wmed.org	615-944-5513
Bob Higgins	bob.higgins@bargedesign.com	615-252-4539
Byrd Cain	Byrdcain@bellsouth.net	615-972-9704
Chas Morton	cmorton@pnmlaw.com	615-519-3263
Chris Jones		615-289-6884
Currie Andrews	currieandrews@andrewscadillac.com	615-604-4727
Paul Pratt		615-477-9024
Matt Largen	matt@williamsonchamber.com	
Glen Wilson	gwilson@southstarco.com	
Hank Russell	bhruss@comcast.net	615-429-3074
Hitesh Patel	hitesh@halifaxhotelsllc.com	615-414-1326
Ira Blonder	iblonder@blondergroup.com	615-579-4655
Richard Herrington		
John Schroer	john@johnschroer.com	615-476-8845
Mark Arnold	mark@charterresource.com	615-294-4038
Michael Orr	morr@hazenandsawyer.com	
Paul Thomas		615-319-3425
Wayne Smith		615-972-0056
Zach Daniel	danielza@cdmsmith.com	
Bernie Butler	berniebutler@comcast.net	
steve smith	ssmith@haurysmith.com	
Tim Ford		713-817-1396
Steve Moore	steve.moore1920@gmail.com	615-726-7025

From: Ken Moore
To: rogeanitaanderson@comcast.net
Diane Giddens <Diane.Giddens@williamsoncounty-tn.gov>
Date: 6/15/2022 8:22:25 AM
Subject: Rogers event.xlsx
Attachments: Rogers event.xlsx

Rogers,
These are names I have added in addition to your list. Please pick a few of these to call. I will try and get the initial invite out this weekend.
Ken

David Logan		
Chuck McDowell	chucknaj@comcast.net	615-887-8177
Monty McInturff	mmcinturff@tneguinehospital.com	
Aubrey Preston	aubreypreston@me.com	615-714-8990
Reese Smith IV		
Tyler Berry	trberry4@gmail.com	615-567-2083
Carl Haley, Jr.	carlhaleyjr@gmail.com	615-429-6517
josh Brown	josh@jbps.net	615-708-1123
Fred Williams	wfredwilliams@gmail.com	
Ken Moore	kmoore43@comcast.net	
Norman Johnson	drj@advancedch.com	307-462-0920
jerry Stump	jerryeng11@aol.com	615-812-2286
David Crabtree		615-415-6146
Kevin Herrington	kevin.herrington@lineagebank.com	615-308-6241
Bob Ravener	bobravener@msn.com	
Eslick Daniel	eedaniel3@hotmail.com	931-619-6436
Tim Pagliara		
Ed Whitley	ewhitley@ewhitleyinvestments.com	
Melvin Spain	melvin@franklincpas.com	615-414-2026
Mike Moeller		
Angela Hoover	ahoover@ahhlaw.com	
Joe Cashia	meetingofthewaters@comcast.net	615-969-6033
Jim Munro	t_munro@bellsouth.net	
Calvin Lehew	clahue@bellsouth.net	
Barry Alexander	barry@alexanderautomotive.net	
Steve George		615-473-2236
Gordan Inman	ginman@firstbankonline.com	615-351-7400
Danny Anderson	danny@bobparksrealty.com	615-585-3859
Cam Goodwin	camgoodwin06@gmail.com	615-804-6426
Tim Downey	tim.downey@southernland.com	615-426-1764
Glen McGehee	glenm@southstarco.com	615-533-8498
Mike Johnson	mikejohnson4049@gmail.com	615-948-2941
Alan Thompson	alanthompson@ragansmith.com	615-587-1831
Andy Russell	arussell@wmed.org	615-944-5513
Bob Higgins	bob.higgins@bargedesign.com	615-252-4539
Byrd Cain	Byrdcain@bellsouth.net	615-972-9704
Chas Morton	cmorton@pnmlaw.com	615-519-3263
		615-289-6884
Currie Andrews	currieandrews@andrewscadillac.com	615-604-4727
Paul Pratt		615-477-9024
Matt Largen	matt@williamsonchamber.com	
Glen Wilson	gwilson@southstarco.com	
Hank Russell	bhruss@comcast.net	615-429-3074
Hitesh Patel	hitesh@halifaxhotelsllc.com	615-414-1326
Ira Blonder	iblonder@blondergroup.com	615-579-4655
Richard Herrington	richard.herrington@lineagefn.com	
John Schroer	john@johnschroer.com	615-476-8845
Mark Arnold	mark@charterresource.com	615-294-4038
Michael Orr	morr@hazenandsawyer.com	
Paul Thomas		615-319-3425
Wayne Smith		615-972-0056
Zach Daniel	danielza@cdmsmith.com	
Bernie Butler	berniebutler@comcast.net	
steve smith	ssmith@haurysmith.com	
Tim Ford		713-817-1396
Steve Moore	steve.moore1920@gmail.com	615-726-7025

From: Ken Moore <ken.moore@franklintn.gov>
To: Bob Thompson <bob@thethompsons.org>
CC: Peter V. Bucci (peter_bucci@b-f.com)
Maryett Thompson <Maryett@thethompsons.org>
Date: 6/7/2022 8:02:22 PM
Subject: Re: Thank you

Really enjoy meeting our citizens and leaning about them. Let me know if I can be of assistance.
Ken

Sent from my Verizon, Samsung Galaxy smartphone
Get Outlook for Android

From: Bob Thompson <bob@thethompsons.org>
Sent: Tuesday, June7, 2022 7:11:37PM
To: Ken Moore <ken.moore@franklintn.gov>
Cc: Peter V. Bucci (peter_bucci@b-f.com) <peter_bucci@b-f.com>; Maryett Thompson <Maryett@thethompsons.org>
Subject: RE: Thank you

ATTENTION COF staff: This email originated from outside the City of Franklin. Please use discretion when clicking on attachments & links from unknown senders or suspicious emails.

Dear Ken,

Thank you for taking the time to visit with us on Sunday.

We thoroughly enjoyed conversing with both you and Bob Ravener. I think we might owe Peter something for inviting you two (••••).

Please let me know if I can be of any assistance as well!

Best wishes,
Bob Thompson
(m) (415) 740-6807

From: Ken Moore <ken.moore@franklintn.gov>
Sent: Sunday, June 5, 2022 10:01 PM
To: Bob Thompson <bob@thethompsons.org>; Peter V. Bucci (peter_bucci@b-f.com) <peter_bucci@b-f.com>
Subject: Thank you

Appreciate the invite from Peter and the opportunity to meet such great folks.let me know if you need anything.
Ken

Sent from my Verizon, Samsung Galaxy smartphone
Get Outlook for Android

This message has been prepared on resources owned by the City of Franklin, Tennessee. It is subject to the City's Policy for the Use of Computers.

From: Marquis Gough <mgough220@outlook.com>
To: Ken Moore <ken.moore@franklintn.gov>
Date: 5/26/2022 3:15:44 PM
Subject: Re: Bob Ravener Event

ATTENTION COF staff: This email originated from outside the City of Franklin. Please use discretion when clicking on attachments & links from unknown senders or suspicious emails.

Thank you Mayor, I'll be sure to send them an invite!

Warm Regards,
Marquis G.

> On May 26, 2022, at 13:16, Ken Moore <ken.moore@franklintn.gov> wrote:
>
> ••
> Fyi
>
> Sent from my Verizon, Samsung Galaxy smartphone
> Get Outlook for Android
>
> From: David Logan <david@davidlogan.com>
> Sent: Thursday, May26, 2022 1:04:50PM
> To: Ken Moore <ken.moore@franklintn.gov>
> Subject: Bob Ravener Event
>
> ATTENTION COF staff: This email originated from outside the City of Franklin. Please use discretion when clicking on attachments & links from unknown senders or suspicious emails.
>
> Here are a few Realtors you might want to invite to the Bob Ravener event
>
> Tom Magli Tom@Magli.com
> Bob Downing DOWNINGR@realtracs.com
> Nick Shuford Nick@theshufordgroup.com
> Lorie Layman LorieLayman@gmail.com
> Victor Andrews andrewsv@realtracs.com
> Matt Daniel Matt@Daniel-Christian.com
> Bo Patten BPatten@realtracs.com
> David Pair David@wcartn.com

From: Matt Brown
To: Matt Brown <mbrown@yourbrandmettle.com>
Date: 6/18/2022 7:51:06 AM
Subject: Ravener mailer 3

As a business leader, I've been fighting inflation and democratic anti-business policies for decades.

During great recession, added 5000 jobs

Stores in US and TN

Jobs = 65000 US and ### TN

Solved supply chain challenges with CDL program

Since 2008

Sent from my iPhone

From: Matt Brown <matt.brown@franklintn.gov>
To: John Jackson <John@JacksonFamily.org>
Date: 5/18/2022 11:56:37 AM
Subject: You're Invited: Bob Ravener Campaign Kick-Off Event

Hello John and April!

Hope you are both doing well!

I wanted to send you the invitation for Bob Ravener's kick-off event being held at my offices in our courtyard. He is running for the 61st district house seat that was previously held by Brandon Ogles. In addition to being his treasurer, Bob is a great friend and will make a great representative. As friends, neighbors, and HOA president – I thought it would be great to have you attend.

Let me know if you can make it!

Regards,
Matt



From: matt.brown@franklintn.gov
To: Bob Ravener <bobravener@gmail.com>
Date: 4/24/2022 5:11:16 PM
Subject: Fwd: Disruption of Legal Public Gathering
Attachments: Brownland Farm 04.24.2022 SIGNED.pdf

Sent from my iPhone

Begin forwarded message:

From: Laura Smith <lauratsmith106@gmail.com>
Date: April 24, 2022 at 5:07:55 PM CDT
To: Ken Moore <ken.moore@franklintn.gov>, bev@aldermanburger.gov, Matt Brown <matt.brown@franklintn.gov>, Alderman Potts <alderman.potts@franklintn.gov>, Patrick Baggett <patrick.baggett@franklintn.gov>, Clyde Barnhill <clyde.barnhill@franklintn.gov>, Gabrielle Hanson <gabrielle.hanson@franklintn.gov>, annpetersen@comcast.net, Brandy Blanton <brandy.blanton@franklintn.gov>, Eric Stuckey <eric.stuckey@franklintn.gov>, Shauna Billingsley <shauna.billingsley@franklintn.gov>, Deb Faulkner <deb.faulkner@franklintn.gov>
Subject: Disruption of Legal Public Gathering

**

ATTENTION COF staff: This email originated from outside the City of Franklin. Please use discretion when clicking on attachments & links from unknown senders or suspicious emails.

Today, a group of citizens held a rally for which we had a public gathering permit (see attached) issued by the City of Franklin. This rally was on the sidewalk in front of the Monticello neighborhood down to the Mack Hatcher intersection. At the beginning of the event, the owner of Brownland Farm, Robin Anderton, drove his non-street legal utility terrain vehicle across Hillsboro Road onto Monticello Rd. and told everyone who was parked along the edge of Monticello Rd. that they were parked illegally on private property (which Robin Anderton does not own), and that he was going to call the police and get our cars towed.

Then Kevin Estes of Land Solutions arrived and drove his truck through the Eatherly property, got out of his truck and started tearing down yard signs that had been placed as part of the rally. Shortly thereafter Robin Anderton drove his UTV back out onto Hillsboro Rd., past the rally and onto the sidewalk. He got out and began to tear down signs placed along the sidewalk and got back into his vehicle and left. I have attached a link to a video of that incident involving Mr. Anderton. Both Mr. Estes and Mr. Anderton interfered with our right to peaceful assembly. Prior to the end of the rally signs belonging to citizens were stolen and taken onto Brownland Farm by an individual in a white pickup truck.

From: SAMUEL WHITSON <fairstreets@comcast.net>

Date: 7/5/2022 9:20:14 AM
Subject: Press Release from Bob Ravener For State Representative Campaign
Attachment: 2022 07 05 Press Release on Support Among Leaders.pdf
Bob Ravener Campaign Headshot .jpg

ATTENTION COF staff: This email originated from outside the City of Franklin. Please use discretion when clicking on attachments & links from unknown senders or suspicious emails.

Please see below and attached for immediate release from the Ravener campaign.

BOB RAVENER
STATE REPRESENTATIVE DISTRICT 61

Contact Marquis Gough
Phone (615) 807-0543
Email bob@votebobravener.com
Website www.votebobravener.com

FOR IMMEDIATE RELEASE

July 5, 2022

Bob Ravener, Candidate for State House District 61, Has Built a Long List of Supporters

(FRANKLIN, TN), July 5 - Bob Ravener, Republican candidate for the Tennessee House of Representatives in District 61, has built strong support from a long and growing list of trusted community leaders in Franklin and Brentwood.

The current and former leaders, elected officials, and organizations who are so far supporting Ravener include:

- Williamson County Mayor Rogers Anderson
- Williamson County Sheriff Dusty Rhoades
- State Representative Sam Whitson (District 65)
- Franklin Mayor Ken Moore
- Franklin Vice Mayor Brandy Blanton
- Brentwood Vice Mayor Nelson Andrews
- Franklin Alderman Clyde Barnhill (At Large)
- Franklin Alderman Matt Brown (Ward 2)
- Franklin Alderman Jason Potts (Ward 3)
- Franklin Alderman Patrick Baggett (Ward 4)
- County Commissioner Paul Webb (District 6)
- County Commissioner Bert Chalfant (District 7)
- County Commissioner Tom Tunnicliffe (District 7)
- County Commissioner Matt Williams (District 9)
- County Commissioner Meghan Guffee (District 10)
- County Commissioner David Landrum (District 10)
- County Commissioner Brian Beathard (District 11)
- Former TDOT Commissioner & Franklin Mayor John Schroer

- Former Brentwood Mayor Betsy Crossley
- Former Franklin Vice Mayor Pam Lewis
- Former Franklin Alderman Ernie Bacon
- Former Franklin Alderman Margaret Martin
- Nancy Sargent, wife of the late Charles Sargent, Former State Rep. (District 61)
- Tennessee Professional Fire Fighters Association
- Franklin Firefighters Association Local 3758

Ravener is running as a lifelong, conservative Republican, proud U.S. Navy veteran, successful businessman, job creator, and engaged community volunteer.

"I am honored and humbled to have so many trusted and dedicated public servants support my candidacy. They know me for who I am, what I stand for, and as the one who will best represent the interests of Brentwood and Franklin in Nashville," said candidate Ravener.

Early voting is July 15-July 30 with the Primary election day on August 4. For more information about Ravener and his candidacy, call (615) 807-0543, email bob@votebobravener.com, or visit www.votebobravener.com.

Contact Marquis Gough
Phone (615) 807-0543
Email bob@votebobravener.com
Website www.votebobravener.com

FOR IMMEDIATE RELEASE
July 5, 2022

Bob Ravener, Candidate for State House District 61, Has Built a Long List of Supporters

(FRANKLIN, TN), July 5 - Bob Ravener, Republican candidate for the Tennessee House of Representatives in District 61, has built strong support from a long and growing list of trusted community leaders in Franklin and Brentwood.

The current and former leaders, elected officials, and organizations who are so far supporting Ravener include:

- Williamson County Mayor Rogers Anderson
- Williamson County Sheriff Dusty Rhoades
- State Representative Sam Whitson (District 65)
- Franklin Mayor Ken Moore
- Franklin Vice Mayor Brandy Blanton
- Brentwood Vice Mayor Nelson Andrews
- Franklin Alderman Clyde Barnhill (At Large)
- Franklin Alderman Matt Brown (Ward 2)
- Franklin Alderman Jason Potts (Ward 3)
- Franklin Alderman Patrick Baggett (Ward 4)
- County Commissioner Paul Webb (District 6)
- County Commissioner Bert Chalfant (District 7)
- County Commissioner Tom Tunnicliffe (District 7)
- County Commissioner Matt Williams (District 9)
- County Commissioner Meghan Guffee (District 10)
- County Commissioner David Landrum (District 10)
- County Commissioner Brian Beathard (District 11)
- Former TDOT Commissioner & Franklin Mayor John Schroer
- Former Brentwood Mayor Betsy Crossley
- Former Franklin Vice Mayor Pam Lewis
- Former Franklin Alderman Ernie Bacon
- Former Franklin Alderman Margaret Martin
- Nancy Sargent, wife of the late Charles Sargent, Former State Rep. (District 61)
- Tennessee Professional Fire Fighters Association
- Franklin Firefighters Association Local 3758

Ravener is running as a lifelong, conservative Republican, proud U.S. Navy veteran, successful businessman, job creator, and engaged community volunteer.

"I am honored and humbled to have so many trusted and dedicated public servants support my candidacy. They know me for who I am, what I stand for, and as the one who will best represent the interests of Brentwood and Franklin in Nashville," said candidate Ravener.

Early voting is July 15-July 30 with the Primary election day on August 4. For more information about Ravener and his candidacy, call (615) 807-0543, email bob@votebobravener.com, or visit www.votebobravener.com.

From: Stephen Price <stephen.price@franklintn.gov>
To: Monique McCullough <MONIQUEM@franklintn.gov>
Date: 6/15/2022 9:34:00 AM
Subject: Re: Pledge

Yes - thanks! Do we just say thank you for saying the pledge last night at the Board of Mayor and Alderman Meeting? How would you like me refer to Bob Ravener in the post? I am with Robert in Sullivan Farms waiting on a recycling truck to get video of.

Get Outlook for iOS

From: Monique McCullough <MONIQUEM@franklintn.gov>
Sent: Wednesday, June15, 2022 9:19:41AM
To: Stephen Price <stephen.price@franklintn.gov>
Subject: Pledge

Hi!

Did you get the photo I sent last night? Here's here info:

newly minted Marine Corps 2LT and Franklin native Katie Baier for the Pledge on 6/14. She graduates from the Naval Academy this month.

That was Bob Ravenor in the picture with her.

Thanks!!

Monique

~~~~~~~~~~~~~~~~~~~~~~~~~

Monique L McCullough
Public Outreach Specialist
City of Franklin, TN
615-550-6606 (O)
615-948-3205 (C)
www.FranklinTN.gov
Follow the City of Franklin on ...



This message has been prepared on resources owned by the City of Franklin, Tennessee. It is subject to the City's Policy for the Use of Computers, Internet and Email. Messages that are received or created by any City staff member may be a public record subject to Tennessee Open Records Act, T.C.A. §10-7-503, et seq., and the rules of the Open Records Commission. DO NOT COPY OR FORWARD TO UNAUTHORIZED PERSONS. This message may contain confidential information and is intended only for the use of the specific individual(s) to which it is addressed. If you are not an
~~~~~~~~~~~~~~~~~~~~~~~~~

From Bob Ravener <bobravener@gmail.com>

Date 6/6/2022 2:30:57 PM

Subject Fwd: Bob Ravener District 61

ATTENTION COF staff: This email originated from outside the City of Franklin. Please use discretion when clicking on attachments & links from unknown senders or suspicious emails.

Hello:

Here's a video I just had released and sending out individually to my network. It would be a big help to spread it around to your contacts and tell them why I'm the best candidate to represent the citizens in the State House District 61 (Brentwood/Franklin). With thirty-five years in business, my community leadership, military experience and conservative values, I am well prepared to help tackle the challenges of Brentwood and Franklin over the coming years while working closely with the elected offiicals across the county. I'd really appreciate your support and if in the district, your vote, as every one of them will be critical. The Republican primary is August 4 with early voting beginning July 15.
What you can do to help me most:
- make introductions locally
- send contributions
- host an event
- place a yard sign somewhere in the district
- most importantly get your contacts in the district to vote!

Watch the video on the link and thanks so much for your support!

https://fb.watch/dtOOnuLc2U

https://votebobravener.com

Bob

Angie Johnson

From: Elliott Franklin <elliott@elliottfranklin.com>
Sent: Wednesday, May 3, 2023 11:15 AM
To: Admin Recorder
Subject: Ethics Complaint
Attachments: City_of_Franklin__Ken_Moore,_Matt_Brown__abuse_of_office.pdf; City of Franklin Ethics violation.pdf

ATTENTION COF staff: This email originated from outside the City of Franklin. Please use discretion when clicking on attachments & links from unknown senders or suspicious emails.

City of Franklin Ethics Committee:

During the 2022 TN-61 GOP primary season, Mayor Ken Moore and Alderman Matt Brown are believed to have used their positions of authority and influence within Franklin City government to provide assistance to candidate Bob Ravener's campaign. These actions are possible violations of City of Franklin Ordinances Sec 1-807 (Use of municipal time, facilities, etc) & City of Franklin Ordinances Sec 1-808 (Use of position or authority). Additionally, these may be violations of sections of Tennessee Code Annotated Title 2 Elections, Chapter 19 - Prohibited Practices, Part 2 - Offenses by Public Officers and Employees ("Little Hatch Act"). These potential violations should be investigated, and if adjudged improper, punished by the appropriate authorities.

Please acknowledge receipt of this complaint and what the estimated timeline will be for review.

Thank you!

Elliott Franklin

Franklin, TN

Summary of Franklin Ordinances Ethics Violations

Franklin Mayor Ken Moore

Franklin Alderman Matt Brown

- Overall: a coordinated, pervasive, and ongoing use of Franklin City government offices and positions to advance candidate Bob Ravener's campaign for the TN-61 seat
- City of Franklin Ordinances Sec 1-807 (Use of municipal time, facilities, etc) & City of Franklin Ordinances Sec 1-808 (Use of position or authority)
    - March 15, 2022 Moore assistant Hannah Lampela reached out to Ravener at Moore's behest to coordinate an in office meeting between Moore, Ravener & Williamson Inc chair, Matt Largen, on March 23, 2022
    - April 10, 2022 Brown email to Arthur Young regarding a 2019 traffic study, then introducing Young to Ravener and promoting Ravener's campaign
    - April 21, 2022 Moore email to Brentwood Mayor Rhea Little soliciting support for Ravener's campaign
    - April 23, 2022 Moore email to kent@trba.org soliciting support for Ravener
    - April 25, 2022 Brown facilitated Ravener photo op & dinner visit to Franklin FD during Ravener's campaign
    - April 26, 2022 Ravener email to Moore thanking Moore for facilitating campaign opportunities for Ravener and asking Moore to "Keep 'em coming"
    - April 26, 2022 Moore email to Ravener directing Ravener to drop in and meet neighbors at June 5, 2022 de facto campaign event at Scarlett Park Ct (Moore's assistant, Hannah Lampella coordinated invites)
    - May 17, 2022 Ravener email to Robert Blair (cc to Kevin Townsel at Franklin City government address) indicating political strategy to target major subdivisions and main streets within district; inclusion of Franklin City employee suggests coordination of government with a political campaign
    - May 18, 2022 Brown email to John & April Jackson inviting them to Ravener campaign kickoff event on May 25, 2022
    - May 18, 2022 Brown email to Arthur Young inviting them to Ravener campaign kickoff event on May 25, 2022
    - May 23, 2022 Moore email to Ravener indicating donations he personally solicited for Ravener's June 7, 2022 campaign fundraiser and stating he is working on obtaining corporate donations for Ravener
    - May 24, 2022 Moore email to Ravener directing he add Steve & Kay George to June 7, 2022 fundraiser co-host list
    - May 26, 2022 Ravener email to Moore (cc to Brown) thanking him for forwarding an email from David Logan suggesting realtors who should be invited to Ravener June 7, 2022 fundraiser
    - May 29, 2022 Moore email to Ravener directing Ravener to invite Robert Yeager (daughter is an assistant district attorney in Franklin) to an upcoming fundraiser

- May 30, 2022 Ravener guest speaker at Williamson County Memorial Day service at Five Points Park (Williamson County Mayor Rogers Anderson & Franklin City Mayor Ken Moore emcees), Ravener's biography prominently mentions his extant political campaign and local media provide coverage of Ravener's speech; while Ravener is a military veteran, he was in the midst of a political campaign and this public appearance at a Franklin City sponsored event could be viewed as advancing his local profile during a political campaign
- June 5, 2022 email from Bob Thompson (presumed to be coordinator of Scarlett Park Ct neighborhood event; Thomspon specifically singles out Moore & Ravener for stopping by, suggesting coordination by Moore in Ravener's political campaign
- June 6, 2022 Ravener email to contacts within Franklin City government; discovered in delete folder by Franklin City employee Glenn Johnson—suggests Ravener was encouraged to solicit support from Franklin City employees
- June 6, 2022 Moore email to bk@rahmiddletn.com soliciting assistance for Ravener via the receiver's contact list
- June 14, 2022 Moore utilized city meeting to serve as a de facto campaign event for Ravener when he facilitated Ravener's use of a recently graduated Naval Academy midshipman to say the Pledge of Allegiance. City media & social media account used to promote Ravener; Mayor's official assistant used to coordinate event with Ravener
- June 16, 2022 Ravener email to Alderman Patrick Baggett soliciting attendance at upcoming Ravener fundraiser; suggests Ravener's direct marketing to Franklin City officials was enabled by leadership
- June 18, 2022 Brown email to himself, apparently working on a mailer for Ravener
- July 11, 2022 Ravener campaign email to Franklin City employee Kelly Dannenfelser soliciting supportive attendance at upcoming debate; suggests Ravener's direct marketing to Franklin City employees was enabled by leadership

From: Bob Ravener <bobravener@msn.com>
To: Ken Moore <ken.moore@franklintn.gov>
CC: mgough220@outlook.com
kmoore43@comcast.net
linda.c.moore@comcast.net
Date: 5/23/2022 9:07:11 PM
Subject: Re: June 7th Invite List.xlsx

ATTENTION COF staff: This email originated from outside the City of Franklin. Please use discretion when clicking on attachments & links from unknown senders or suspicious emails.

Got it. Thanks.

Bob

> On May 23, 2022, at 8:34 PM, Ken Moore <ken.moore@franklintn.gov> wrote:
>
> Yes, so they have details.
>
> Sent from my Verizon, Samsung Galaxy smartphone
> Get Outlook for Android
>
> From: Bob Ravener <bobravener@msn.com>
> Sent: Monday, May 23, 2022 7:53:46PM
> To: Ken Moore <ken.moore@franklintn.gov>
> Cc: mgough220@outlook.com <mgough220@outlook.com>; kmoore43@comcast.net <kmoore43@comcast.net>; linda.c.moore@comcast.net <linda.c.moore@comcast.net>
> Subject: Re: June7th Invite List.xlsx
>
> ATTENTION COF staff: This email originated from outside the City of Franklin. Please use discretion when clicking on attachments & links from unknown senders or suspicious emails.
>
> Thanks Ken. Appreciate it. For clarity, with those pledges, do we still need to send the invitation or are they already committed to be there on June 7?
>
> Bob
>
> > On May 23, 2022, at 6:23 PM, Ken Moore <ken.moore@franklintn.gov> wrote:
> >
> > I have updated the list with my people. Here is where I am with $$$$ pledged. Working on some corporate

support.

1. Jimmy Franks-$1000
2. David Logan-$500
3. Andy Marshall-$1000
4. Joellen and Chuck McDowell-$1600
5. Monty McInturff-$1600
6. Beth and Cam Goodwin-$1600
7. Michael Johnson-$1000
8. Jim Munro-$1000
9. Barry Alexander-$1000
10. John Brevard-$500
11. Linda and Ken Moore-$1600
12. Brenda and Norman Johnson-$1000
13.

This message has been prepared on resources owned by the City of Franklin, Tennessee. It is subject to the City's Policy for the Use of Computers, Internet and Email. Messages that are received or created by any City staff member may be a public record subject to Tennessee Open Records Act, T.C.A. §10-7-503, et seq., and the rules of the Open Records Commission. DO NOT COPY OR FORWARD TO UNAUTHORIZED PERSONS. This message may contain confidential information and is intended only for the use of the specific individual(s) to which it is addressed. If you are not an intended recipient of this message, you are hereby notified that any unauthorized use, dissemination or copying of this email or any information it contains is strictly prohibited. If you have received this message in error, please delete it and immediately notify the sender by reply email.

From: Bob Ravener <bobravener@msn.com>
To: Ken Moore <ken.moore@franklintn.gov>
CC: mgough220@outlook.com
kmoore43@comcast.net
linda.c.moore@comcast.net
Date: 5/23/2022 7:53:46 PM
Subject: Re: June 7th Invite List.xlsx
Attachments: June 7th Invite List.xlsx

ATTENTION COF staff: This email originated from outside the City of Franklin. Please use discretion when clicking on attachments & links from unknown senders or suspicious emails.

Thanks Ken. Appreciate it. For clarity, with those pledges, do we still need to send the invitation or are they already committed to be there on June 7?

Bob

> On May 23, 2022, at 6:23 PM, Ken Moore <ken.moore@franklintn.gov> wrote:
>
> ••
> I have updated the list with my people. Here is where I am with $$$$ pledged. Working on some corporate support.
> 1. Jimmy Franks-$1000
> 2. David Logan-$500
> 3. Andy Marshall-$1000
> 4. Joellen and Chuck McDowell-$1600
> 5. Monty McInturff-$1600
> 6. Beth and Cam Goodwin-$1600
> 7. Michael Johnson-$1000
> 8. Jim Munro-$1000
> 9. Barry Alexander-$1000
> 10. John Brevard-$500
> 11. Linda and Ken Moore-$1600
> 12. Brenda and Norman Johnson-$1000
> 13.
>
> *This message has been prepared on resources owned by the City of Franklin, Tennessee. It is subject to the City's Policy for the Use of Computers, Internet and Email. Messages that are received or created by any City staff member may be a public record subject to Tennessee Open Records Act, T.C.A. §10-7-503, et seq., and the rules of the Open Records Commission. DO NOT COPY OR FORWARD TO UNAUTHORIZED PERSONS. This message may contain confidential information and is intended only for the use of the specific individual(s) to which it is addressed. If you are not an intended recipient of this message, you are hereby notified that any unauthorized use, dissemination or copying of this email or any information it contains is strictly prohibited. If you have received this message in error, please delete it and immediately notify the sender by reply email.*

From: Bob <info@votebobravener.com>
To: Patrick Baggett <patrick.baggett@franklintn.gov>
Date: 6/16/2022 7:24:26 PM
Subject: ACTION: RSVP for June 22nd Fundraiser for Bob!

ATTENTION COF staff: This email originated from outside the City of Franklin. Please use discretion when clicking on attachments & links from unknown senders or suspicious emails.

View this email in your browser

BOB RAVENER
STATE REPRESENTATIVE DISTRICT 61

Patrick Can We Count On You to Attend Our Fundraiser?

As longtime friends and neighbors of Bob Ravener, we have come to know him as a man of integrity and humility with an unrivaled work ethic. Bob is a proven leader who cares deeply about our community and our future; he is completely involved, understands the pulse of the people, and has the right set of real life experiences to be a highly effective advocate for us in Nashville. We are so excited for his campaign and we know that he will represent the 61st District well! Patrick, please join my husband Bob and me at our home on the evening of June 22nd as we host a fundraiser in support of our dear friend Bob Ravener. And if you haven't already done so, be sure to RSVP by Saturday, June 18th so that we have an accurate count. You can RSVP by clicking below!

Margaret & Bob Martin

Join Margaret & Bob Martin for a fundraiser in support of:

BOB RAVENER
STATE REPRESENTATIVE DISTRICT 61

8/4/2022

RSVP

DONATE

BOB RAVENER
STATE REPRESENTATIVE DISTRICT 61

Copyright (C) 2022 Committee to Elect Bob Ravener. All rights reserved.
You are receiving this email because you opted in via our website.

Our mailing address is:
Committee to Elect Bob Ravener
212 E Main St Ste 200
Franklin, TN 37064-2550

Add us to your address book

Want to change how you receive these emails?
You can update your preferences or unsubscribe

Grow your business with mailchimp

From: Bob <info@votebobravener.com>
To: Kelly Dannenfelser <kellyd@franklintn.gov>
Date: 7/11/2022 7:14:21 AM
Subject: Turn Out for Bob on Debate Night!

ATTENTION COF staff: This email originated from outside the City of Franklin. Please use discretion when clicking on attachments & links from unknown senders or suspicious emails.

View this email in your browser

BOB RAVENER
STATE REPRESENTATIVE DISTRICT 61

Will You Be There Kelly?

The Williamson County Republican Party will be hosting a forum for Williamson County State House candidates on Tuesday, July 12th! There is a clear choice in this election and you'll see why on Tuesday night. I hope you'll turn out and show how strong our support is! The forum will be held from 6-8PM at the Williamson County Administrative Complex at 1320 West Main Street. Seating is limited so be sure to reserve your seat now!

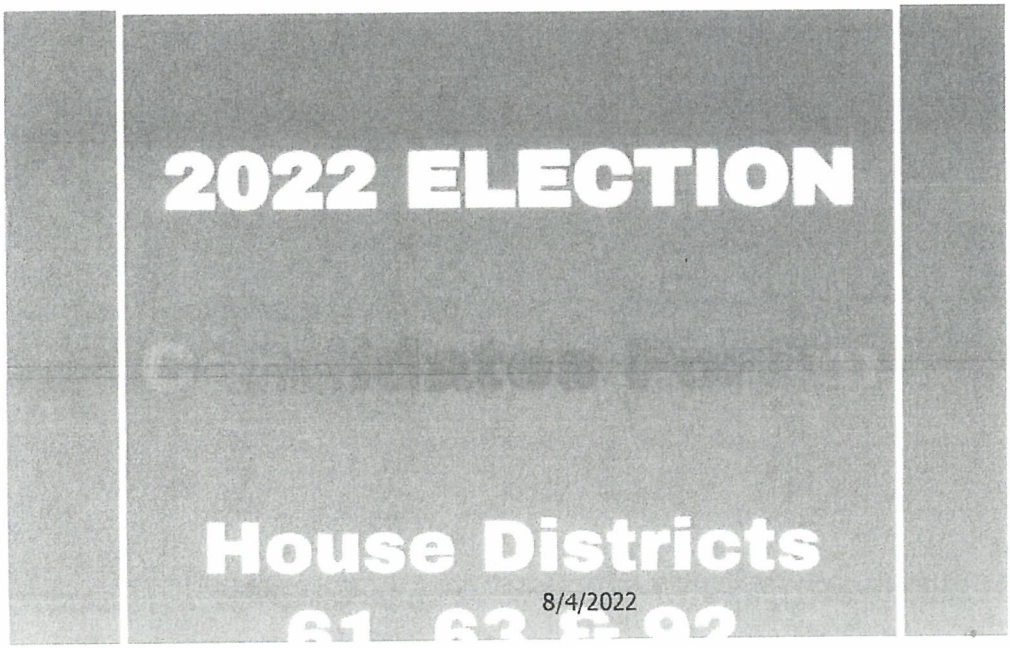

RSVP TODAY

DONATE

BOB RAVENER
STATE REPRESENTATIVE DISTRICT 61

Copyright (C) 2022 Committee to Elect Bob Ravener. All rights reserved.
You are receiving this email because you opted in via our website.

Our mailing address is:
Committee to Elect Bob Ravener
212 E Main St Ste 200
Franklin, TN 37064-2550

Add us to your address book

Want to change how you receive these emails?
You can update your preferences or unsubscribe

From: Ken Moore
To: pk@rahmiddlem.com
Date: 6/6/2022 2:41:40 PM
Subject: Bob Ravener

Bob is running for state house district 61. Would you be able to help him through your contacts?
Ken

Sent from my Verizon, Samsung Galaxy smartphone
Get Outlook for Android

From: Ken Mo...
To: Mayor Rhea Little <rhea.little@brentwood...>
Bob Ravener <bobravener@msn.com>
Date: 4/21/2022 12:48:25 PM
Subject: Meet my friend

Rhea,
I need to introduce you to my friend and neighbor who is running for the 61st district house seat. I would encourage you to get together and hear his story and hope you can support him.
Ken

Sent from my Verizon, Samsung Galaxy smartphone
Get Outlook for Andro...

From: Bob Ravener <bobravener@msn.com>
To: Ken Moore <ken.moore@franklintn.gov>
CC: Mayor Rhea Little <rhea.little@brentwoodtn.gov>
Date: 4/21/2022 2:06:14 PM
Subject: Re: Meet my friend

ATTENTION COF staff: This email originated from outside the City of Franklin. Please use discretion when clicking on attachments & links from unknown senders or suspicious emails.

Hello Mayor Little:

I appreciate Ken making an introduction as we are traveling together on a visioning trip in GA.
I would welcome the opportunity to connect and hear your perspective on how the State Rep role can be of best service to you and the Brentwood community. I look forward to finding some time on your calendar. All the best.

Bob

> On Apr 21, 2022, at 1:48 PM, Ken Moore <ken.moore@franklintn.gov> wrote:
>
> ••
> Rhea,
> I need to introduce you to my friend and neighbor who is running for the 61st district house seat.
> I would encourage you to get together and hear his story and hope you can support him.
> Ken
>
> Sent from my Verizon, Samsung Galaxy smartphone
> Get Outlook for Android

This message has been prepared on resources owned by the City of Franklin, Tennessee. It is subject to the City's Policy for the Use of Computers, Internet and Email. Messages that are received or created by any City staff member may be a public record subject to Tennessee Open Records Act, T.C.A. §10-7-503, et seq., and the rules of the Open Records Commission. DO NOT COPY OR FORWARD TO UNAUTHORIZED PERSONS. This message may contain confidential information and is intended only for the use of the specific individual(s) to which it is addressed. If you are not an intended recipient of this message, you are hereby notified that any unauthorized use, dissemination or copying of this email or any information it contains is strictly prohibited. If you have received this message in error, please delete it and immediately notify the sender by reply email.

From: Angie Johnson <angie.johnson@franklintn.gov>
To: Lanaii Benne <LANAIIB@franklintn.gov>
Date: 6/14/2022 11:57:45 AM
Subject: FW: Pledge

Angie Johnson, PHR, CMC
Deputy City Recorder
City of Franklin
109 3rd Ave S, Franklin, TN 37064
615.550.6707
www.franklintn.gov

From: Ken Moore <ken.moore@franklintn.gov>
Sent: Tuesday, June 14, 2022 11:46 AM
To: Hannah Lampela <hannah.lampela@franklintn.gov>; Angie Johnson <angie.johnson@franklintn.gov>
Subject: Pledge

Hi Ken. I'm all set with 2LT Katie Baier USMC to lead the Pledge of Allegiance tonight. We'll be there around 6:45. I have a little intro for her.

From Bob Ravener
Sent from my Verizon, Samsung Galaxy smartphone
Get Outlook for Android

This message has been prepared on resources owned by the City of Franklin, Tennessee. It is subject to the City's Policy for the Use of Computers, Internet and Email. Messages that are received or created by any City staff member may be a public record subject to Tennessee Open Records Act, T.C.A. §10-7-503, et seq., and the rules of the Open Records Commission. DO NOT COPY OR FORWARD TO UNAUTHORIZED PERSONS. This message may contain confidential information and is intended only for the use of the specific individual(s) to which it is addressed. If you are not an intended recipient of this message, you are hereby notified that any unauthorized use, dissemination or copying of this email or any information it contains is strictly prohibited. If you have received this message in error, please delete it and immediately notify the sender by reply email.

City of Franklin, TN - Municipal Government

June 15 at 12:01 PM ·

Last night at the Franklin Board of Mayor and Aldermen Meeting, newly minted Marine Corps 2LT and Franklin native Katie Baier led the Pledge of Allegiance after being introduced by Mayor Ken Moore and US Navy Veteran and Franklin resident Bob Ravener. We offer our sincere appreciation and congratulations to 2LT Baier as she graduates from the Naval Academy this month!



City of Franklin, TN - Municipal Government was live.

June 14 at 7:00 PM ·

City of Franklin, BOMA Meeting 6-14-2022
#CityofFranklin #FranklinTN #BoardMeeting



5

1 Comment

From: Bob Ravener <bobravener@msn.com>
To: Hannah Lampela <hannah.lampela@franklintn.gov>
Date: 5/16/2022 8:25:41 PM
Subject: Re: Pledge 6/14 BOMA

ATTENTION COF staff: This email originated from outside the City of Franklin. Please use discretion when clicking on attachments & links from unknown senders or suspicious emails.

Thank you Hannah. This is very helpful.

Bob

On May 16, 2022, at 1:29 PM, Hannah Lampela <hannah.lampela@franklintn.gov> wrote:

Hi Bob,

Mayor Moore mentioned that you coordinated for Katie Baier to recite the Pledge of Allegiance on Tuesday, June 14th at our BOMA meeting. I wanted to pass along the specifics for Katie:

The board meeting starts at 7p, and the pledge of allegiance will be recited at the start of the meeting. Just to note, we do have a work session prior to the board meeting, so sometimes the board meeting starts a bit late due to discussion running long. Even if that is the case, it is usually no later than 7:15p. The board meeting takes place in the boardroom here at City Hall (109 Third Avenue South, Franklin TN, 37064), and I, Hannah, will be by the doors of the boardroom to show you where to go upon arrival. The board meeting is always a public meeting, so anyone is welcome to join! It is also always televised (Franklin TV, YouTube, Facebook), so their friends & family can watch if they aren't able to attend. You can leave after the pledge of allegiance. You are, of course, more than welcome to stay for the meeting (or even part of the meeting), but I also understand that they can go late. For parking, there are free parking garages off of 2nd Avenue, as well as, 4th Avenue. The 2nd Ave. garage is located next to City Hall, and the 4th Ave. garage is just a block away. There is also free street parking throughout downtown Franklin.

Please let me know if you need any other information or if you need me to reach out to Katie directly.

Thank you so much for arranging this!
Hannah

Hannah Lampela
Executive Assistant to Mayor Ken Moore
& City Administrator, Eric Stuckey
City of Franklin
109 Third Avenue
Franklin, TN 37064
615-550-6605

This message has been prepared on resources owned by the City of Franklin, Tennessee. It is subject to the City's Policy for the Use of Computers, Internet and Email. Messages that are received or created by any City staff member may be a public record subject to Tennessee Open Records Act, T.C.A. §10-7-503, et seq., and the rules of the Open Records Commission. DO NOT COPY OR FORWARD TO UNAUTHORIZED PERSONS. This message may contain confidential information and is intended only for the use of the specific individual(s) to which it is addressed. If you are not an intended recipient of this message, you are hereby notified that any unauthorized use, dissemination or copying of this email or any information it contains is strictly prohibited. If you have received this message in error, please delete it and immediately notify the sender by reply email.

From: Bob Ravener <bobravener@gmail.com>
To: Katherine Baier <kabbaier@gmail.com>
CC: Hannah Lampela <hannah.lampela@franklinwi.gov>
Date: 6/13/2022 9:00:08 PM
Subject: Re: Pledge 6/14 BOMA

ATTENTION COF staff: This email originated from outside the City of Franklin. Please use discretion when clicking on attachments & links from unknown senders or suspicious emails.

Hi Katie. I am very excited to have you do this. Since there is a working meeting ahead of the BOMA meeting, it might make sense for you to park at our home at 221 3rd Ave S Franklin as we are a block from City Hall. Lisa and I would love the chance to meet you in advance of the meeting if you think you could get here by about 6:15 or so and the. We can walk over to City Hall.
If that's inconvenient, I can just meet you at City Hall in the main open area at 6:45 and can introduce you to the mayor. I'm copying Hannah Lampela from the Mayor's office so she can let Mayor Ken Moore that we are on for tomorrow evening.
I can't tell you how excited I am for you to be doing this at the meeting tomorrow. I look forward to meeting you.

Bob

> On Jun 13, 2022, at 7:17 PM, Katherine Baier <kabbaier@gmail.com> wrote:
>
> Good evening Mr. Ravener,
>
> I hope you are doing well! I am looking forward to tomorrow. I am planning to arrive around 6:45 in my Dress Blues. I will likely not have anyone with me, so seating should not be a problem on my end. Please let me know if there's is any further action I need to take before tomorrow.
>
> Looking forward to it!
>
> Katie
>
> > On May 29, 2022, at 10:25, Katherine Baier <kabbaier@gmail.com> wrote:
> >
> > Mr. Ravener,
> >
> > Thank you so much!! It was a very exciting day and week! Feeling excited for the future!
> >
> > I am looking forward to June 14. Talk soon!
> >
> > Katie

On May 28, 2022, at 23:19, Bob Ravener <bobravener@gmail.com> wrote:

Katie:

Congratulations on your graduation! Four years of hard work has paid off and God bless your service to our nation.
I so look forward to you leading the Pledge of Allegiance on June 14. All the best.

Bob

> On May 17, 2022, at 10:39 PM, Bob Ravener <bobravener@gmail.com> wrote:
>
> Ok got it! Let's touch base once you are back in the country and calibrate everything before the event. I would also suggest that if you plan to have anyone in attendance, the seating is unpredictable based on the agenda so just bear that in mind for timing of arrival for family and/or friends.
>
> Bob
>
> > On May 17, 2022, at 10:33 PM, Katherine Baier <kabbaier@gmail.com> wrote:
> >
> > Mr. Ravener,
> >
> > My apologies- yes, I did mean Senator Corker. Thank you so much for your help!!
> >
> > Katie
> >
> > > On May 17, 2022, at 23:21, Bob Ravener <bobravener@gmail.com> wrote:
> > >
> > > Thanks Katie! Much appreciated. To be accurate, did you mean Senator Corker? I was on his selection board so would have been one of the people involved in your nomination from his office.

Bob

> On May 17, 2022, at 9:32 AM, Katherine Baier <kabbaier@gmail.com> wrote:
>
> Good morning Mr. Ravener,
>
> Here is a little bio about me- nothing too fancy :)
>
> My family and I moved from Knoxville to Franklin when I was 6, and I attended Battle Ground Academy from 1st grade until I graduated. I was nominated by Senator Cooper and Congressman Blackburn to attend the US Naval Academy. I graduated with a Bachelor of Science in Biochemistry. On May 27th, I commissioned as a 2nd LT in the Marine Corps. I report to The Basic School September 6.
>
> Let me know if I can provide any further information. Thank you!
>
> Katie
>
> Sent from my iPhone
>
> > On May 17, 2022, at 07:30, Bob Ravener <bobravener@gmail.com> wrote:
> >
> > Thanks Katie! That works great. If you have some time before you head out of the country, is there a bio you can send me? It doesn't have to be long, just something that I can use to introduce you at the meeting, including how long you and family have lived in Franklin, high school, who nominated you to USNA, any honors/awards, unit/MOS. Anything you feel might be useful. Much appreciated.
> >
> > Bob
> >
> > > On May 16, 2022, at 8:48 PM, Katherine Baier <kabbaier@gmail.com> wrote:

Good evening Mr. Ravener,

My apologies for the delayed responses. Thank you so much for the information in both emails- I really appreciate you allowing me to be a part of this! I am headed back to Annapolis tomorrow for commissioning week and then will be out of the country until the 11th. I can call you as soon as I return to discuss details if that works.

Thank you again! Looking forward to this.

Katie

> On May 16, 2022, at 21:25, Bob Ravener <bobravener@gmail.com> wrote:
>
> Hi Katie:
>
> I'm sure you are gearing up for graduation. A big congrats and I'm sure relief when it's done. I still remember 1981 like it was yesterday..
> See the message below with some details on the 6/14 Board of Mayor and Aldermen meeting to lead the Pledge of Allegiance for the attendees. The Mayor would like you to be in uniform as had others who have previously led the Pledge.
> Let me know you received this and let's connect ahead of time to ensure we are all on the same page. I am so excited for you to participate in this event and let me know if there is anything I can do on my end to make this work smoothly for you. Thank so much.
>
> Bob
>
> Begin forwarded message:
>
> From: Hannah Lampela <hannah.lampela@franklintn.gov>
> Date: May 16, 2022 at 1:29:51 PM CDT

To: bobravener@msn.com
Subject: Pledge 6/14 BOMA

Hi Bob,

Mayor Moore mentioned that you coordinated for Katie Baier to recite the Pledge of Allegiance on Tuesday, June 14th at our BOMA meeting. I wanted to pass along the specifics for Katie:

The board meeting starts at 7p, and the pledge of allegiance will be recited at the start of the meeting. Just to note, we do have a work session prior to the board meeting, so sometimes the board meeting starts a bit late due to discussion running long. Even if that is the case, it is usually no later than 7:15p. The board meeting takes place in the boardroom here at City Hall (109 Third Avenue South, Franklin TN, 37064), and I, Hannah, will be by the doors of the boardroom to show you where to go upon arrival. The board meeting is always a public meeting, so anyone is welcome to join! It is also always televised (Franklin TV, YouTube, Facebook), so their friends & family can watch if they aren't able to attend. You can leave after the pledge of allegiance. You are, of course, more than welcome to stay for the meeting (or even part of the meeting), but I also understand that they can go late. For parking, there are free parking garages off of 2nd Avenue, as well as, 4th Avenue. The 2nd Ave. garage is located next to City Hall, and the 4th Ave. garage is just a block away. There is also free street parking throughout downtown Franklin.

Please let me know if you need any other information or if you need me to reach out to Katie directly.

Thank you so much for arranging this!
Hannah

Hannah Lampela

Executive Assistant to Mayor Ken Moore
& City Administrator, Eric Stuckey
City of Franklin
109 Third Avenue

8/4/2022

Franklin, TN 37064
615-550-6605

This message has been prepared on resources owned by the City of Franklin, Tennessee. It is subject to the City's Policy for the Use of Computers, Internet and Email. Messages that are received or created by any City staff member may be a public record subject to Tennessee Open Records Act, T.C.A. §10-7-503, et seq., and the rules of the Open Records Commission. DO NOT COPY OR FORWARD TO UNAUTHORIZED PERSONS. This message may contain confidential information and is intended only for the use of the specific individual(s) to which it is addressed. If you are not an intended recipient of this message, you are hereby notified that any unauthorized use, dissemination or copying of this email or any information it contains is strictly prohibited. If you have received this message in error, please delete it and immediately notify the sender by reply email.

From Ken Mo[illegible]
To Bob Ravener <bobravener@msn.com>
Marquis Gough <mgough220@outlook.com>
Date 5/29/2022 12:30:19 PM
Subject
Attachments Robert Yeager.vcf

Please send Bob an invite.
Ken

Sent from my Verizon, Samsung Galaxy smartphone
Get Outlook for Android

From: Bob Ravener <bobravener@msn.com>
To: Ken Moore <ken.moore@franklintn.gov>
CC: Marquis Gough <mgough220@outlook.com>
Date: 5/29/2022 2:45:02 PM
Subject: Re:
Attachments: Robert Yeager.vcf

ATTENTION COF staff: This email originated from outside the City of Franklin. Please use discretion when clicking on attachments & links from unknown senders or suspicious emails.

Will do.

Bob

> On May 29, 2022, at 12:30 PM, Ken Moore <ken.moore@franklintn.gov> wrote:
>
> ••
> Please send Bob an invite.
> Ken
>
> Sent from my Verizon, Samsung Galaxy smartphone
> Get Outlook for Android

This message has been prepared on resources owned by the City of Franklin, Tennessee. It is subject to the City's Policy for the Use of Computers, Internet and Email. Messages that are received or created by any City staff member may be a public record subject to Tennessee Open Records Act, T.C.A. §10-7-503, et seq., and the rules of the Open Records Commission. DO NOT COPY OR FORWARD TO UNAUTHORIZED PERSONS. This message may contain confidential information and is intended only for the use of the specific individual(s) to which it is addressed. If you are not an intended recipient of this message, you are hereby notified that any unauthorized use, dissemination or copying of this email or any information it contains is strictly prohibited. If you have received this message in error, please delete it and immediately notify the sender by reply email.

From: Angie Johnson <angie.johnson@franklintn.gov>
To: Eric Stuckey <eric.stuckey@franklintn.gov>
Date: 6/23/2022 7:04:43 PM
Subject: Re: Thank you!

There is a public record request for documents with his name from March 1 to the present. It is still in the works and will take a couple weeks to complete.

Angie Johnson, PHR, CMC
Deputy City Recorder
City of Franklin
109 3rd Ave S, Franklin, TN 37064

From: Eric Stuckey <eric.stuckey@franklintn.gov>
Sent: Thursday, June23, 2022 6:05:50PM
To: Angie Johnson <angie.johnson@franklintn.gov>
Subject: RE: Thank you!

I might be missing something. Was there a records request related to Fire Department and interaction with this candidate? Let me know. Thanks.

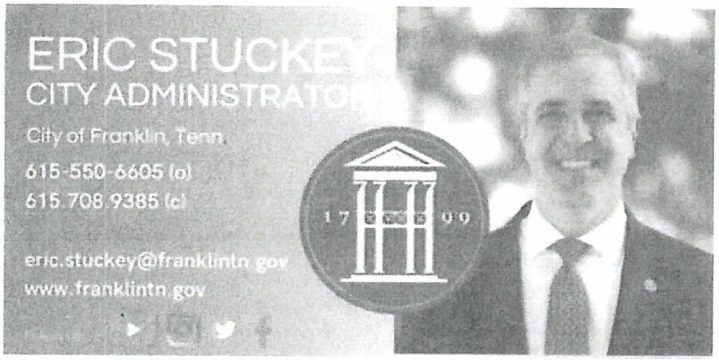

Website: www.franklintn.gov

From: Angie Johnson <angie.johnson@franklintn.gov>
Sent: Thursday, June 23, 2022 2:09 PM
To: Glenn Johnson <glennj@franklintn.gov>
Cc: Eric Stuckey <eric.stuckey@franklintn.gov>
Subject: Re: Thank you!

No need to check emails. Law will take care of the full email search. Thanks, though.

Angie Johnson, PHR, CMC
Deputy City Recorder
City of Franklin
109 3rd Ave S, Franklin, TN 37064

From: Glenn Johnson <glennj@franklintn.gov>
Sent: Thursday, June 23, 2022 1:48:51 PM
To: Angie Johnson <angie.johnson@franklintn.gov>
Cc: Eric Stuckey <eric.stuckey@franklintn.gov>

Subject: Fwd: Thank you!

I found a second email after he accompanied Alderman Brown to a dinner with some of the firefighters.

Get Outlook for iOS

From: Bob Ravener <bobravener@gmail.com>
Sent: Monday, April 25, 2022 11:08 AM
To: Glenn Johnson <glennj@franklintn.gov>
Subject: Thank you!

ATTENTION COF staff: This email originated from outside the City of Franklin. Please use discretion when clicking on attachments & links from unknown senders or suspicious emails.

Hi Glen:

Thanks so much for the time last evening with you and the Station 7 team. I certainly learned a lot in that short period and loved getting to spend some time meeting and getting to know you and the team a little bit. I hope there will be more opportunities for that and I look forward to working closely with the fire fighter community for all the good you do for our community.
If you need to reach me, here's my contact info:
Email: bobravener@gmail.com
615-681-3182. All the best.

Bob

From: Glenn Johnson <glennj@franklintn.gov>
To: Angie Johnson <angie.johnson@franklintn.gov>
CC: Eric Stuckey <eric.stuckey@franklintn.gov>
Date: 6/23/2022 2:09:03 PM
Subject: Re: Thank you!

Ok, thank you.

Get Outlook for iOS

From: Angie Johnson <angie.johnson@franklintn.gov>
Sent: Thursday, June23, 2022 2:08:31PM
To: Glenn Johnson <glennj@franklintn.gov>
Cc: Eric Stuckey <eric.stuckey@franklintn.gov>
Subject: Re: Thank you!

No need to check emails. Law will take care of the full email search. Thanks, though.

Angie Johnson, PHR, CMC
Deputy City Recorder
City of Franklin
109 3rd Ave S, Franklin, TN 37064

From: Glenn Johnson <glennj@franklintn.gov>
Sent: Thursday, June23, 2022 1:48:51PM
To: Angie Johnson <angie.johnson@franklintn.gov>
Cc: Eric Stuckey <eric.stuckey@franklintn.gov>
Subject: Fwd: Thank you!

I found a second email after he accompanied Alderman Brown to a dinner with some of the firefighters.

Get Outlook for iOS

From: Bob Ravener <bobravener@gmail.com>
Sent: Monday, April 25, 2022 11:08AM
To: Glenn Johnson <glennj@franklintn.gov>
Subject: Thank you!

ATTENTION COF staff: This email originated from outside the City of Franklin. Please use discretion when clicking on attachments & links from unknown senders or suspicious emails.

Hi Glen:

Thanks so much for the time last evening with you and the Station 7 team. I certainly learned a lot in that short period and loved getting to spend some time meeting and getting to know you and the team a little bit. I hope

there will be more opportunities for that and I look forward to working closely with the fire fighter community for all the good you do for our community.
If you need to reach me, here's my contact info:
Email: bobravener@gmail.com
615-681-3182. All the best.

Bob

From: Bob Ravener <bobravener@gmail.com>
To: Glenn Johnson <glennj@franklintn.g...
Date: 4/25/2022 11:08:22 AM
Subject: Thank you!

ATTENTION COF staff: This email originated from outside the City of Franklin. Please use discretion when clicking on attachments & links from unknown senders or suspicious emails.

Hi Glen:

Thanks so much for the time last evening with you and the Station 7 team. I certainly learned a lot in that short period and loved getting to spend some time meeting and getting to know you and the team a little bit. I hope there will be more opportunities for that and I look forward to working closely with the fire fighter community for all the good you do for our community.
If you need to reach me, here's my contact info:
Email: bobravener@gmail.com
615-681-3182. All the best.

Bob



Franklin Firefighters Local 3758
April 25, 2022

Thank you Alderman Matt Brown, House of Representatives District 61 candidate Bob Ravener and Fire Chief Glenn Johnson for joining the crew at station 7 for dinner last night.

32 2 comments 1 sha

Like Comment Share

Top comments

Matt Brown
Had a great time! Y'all are the best hosts! I may need to show up over there every weekend!

Like Reply Share 47w

Franklin Firefighters Local 3758 Matt Brown your always welcome to stop in!

Like Reply Share 47w

Write a pub...

Press Enter to post.

Write a public co...

Press Enter to post.

From: Hannah Lampela
To: Bob Ravener <bobravener@msn.com>
CC: Matt Largen <matt@williamsonchamber.com>
Date: 3/22/2022 8:54:13 AM
Subject: RE: [External]Re: Coffee with Mayor Moore

Good Morning,

The meeting tomorrow will be here at Franklin City Hall in the Administration offices (109 Third Avenue S, Suite 103).

Please let me know if you need anything in the interim.

Thank you,
Hannah

From: Hannah Lampela
Sent: Monday, March 21, 2022 4:49 PM
To: Bob Ravener <bobravener@msn.com>
Cc: Matt Largen <matt@williamsonchamber.com>
Subject: RE: [External]Re: Coffee with Mayor Moore

Thank you so much both! I will let you know tomorrow where to meet for Wednesday at11a.

Have a wonderful evening,
Hannah

From: Bob Ravener <bobravener@msn.com>
Sent: Monday, March 21, 2022 4:36 PM
To: Hannah Lampela <hannah.lampela@franklintn.gov>
Cc: Matt Largen <matt@williamsonchamber.com>
Subject: Re: [External]Re: Coffee with Mayor Moore

ATTENTION COF staff: This email originated from outside the City of Franklin. Please use discretion when clicking on attachments & links from unknown senders or suspicious emails.

That works.

Bob

> On Mar 21, 2022, at 4:04 PM, Hannah Lampela <hannah.lampela@franklintn.gov> wrote:
>
> Hi Matt & Bob,
>
> Thank you so much for getting back to me! Unfortunately that 10a – 11a time slot was snagged last week. Would you all be able to meet for 11a on Wednesday, 3/23?
>
> Thank you,
> Hannah
>
> **From:** Matt Largen <Matt@williamsonchamber.com>

Sent: Saturday, March 19, 2022 6:11 PM
To: Bob Ravener <bobravener@msn.com>; Hannah Lampela <hannah.lampela@franklintn.gov>
Subject: RE: [External]Re: Coffee with Mayor Moore

ATTENTION COF staff: This email originated from outside the City of Franklin. Please use discretion when clicking on attachments & links from unknown senders or suspicious emails.

March 23 works great for me.

Matt Largen

From: Bob Ravener <bobravener@msn.com>
Sent: Tuesday, March 15, 2022 1:20 PM
To: Hannah Lampela <hannah.lampela@franklintn.gov>
Cc: Matt Largen <Matt@williamsonchamber.com>
Subject: [External]Re: Coffee with Mayor Moore

Hi Hannah. 3/23 and 3/24 work for me.

Bob

On Mar 15, 2022, at 10:08 AM, Hannah Lampela <hannah.lampela@franklintn.gov> wrote:

Good morning,

My name is Hannah, and I am Mayor Moore's assistant. The Mayor asked me to reach out in regards to set up a time when the three of y'all could meet & have coffee. The meeting would be in Franklin, I just have to confirm with him on whether he would like to meet here at City Hall, or if he would rather go to a coffee shop. Below I have listed a few dates/times that he has available.

- Friday, March 18th: any time between 8a – 11a
- Wednesday, March 23rd: 10a – 11a
- Thursday, March 24th: 8a -11:30a
- Monday, March 28th: 8a – 11:30a

Please let me know if a time within these slots works for you, or if you would like me to look further into the calendar.

Thank you,
Hannah

Hannah Lampela
Executive Assistant to Mayor Ken Moore
& City Administrator, Eric Stuckey
City of Franklin
109 Third Avenue
Franklin, TN 37064
615-550-6605

From: Hannah Lampela
To: Matt Largen <Matt@williamsonchamber.com>
Bob Ravener <bobravener@msn.com>
Date: 3/21/2022 4:04:22 PM
Subject: RE: [External]Re: Coffee with Mayor Moore

Hi Matt & Bob,

Thank you so much for getting back to me! Unfortunately that 10a – 11a time slot was snagged last week. Would you all be able to meet for 11a on Wednesday, 3/23?

Thank you,
Hannah

From: Matt Largen <Matt@williamsonchamber.com>
Sent: Saturday, March 19, 2022 6:11 PM
To: Bob Ravener <bobravener@msn.com>; Hannah Lampela <hannah.lampela@franklintn.gov>
Subject: RE: [External]Re: Coffee with Mayor Moore

ATTENTION COF staff: This email originated from outside the City of Franklin. Please use discretion when clicking on attachments & links from unknown senders or suspicious emails.

March 23 works great for me.

Matt Largen

From: Bob Ravener <bobravener@msn.com>
Sent: Tuesday, March 15, 2022 1:20 PM
To: Hannah Lampela <hannah.lampela@franklintn.gov>
Cc: Matt Largen <Matt@williamsonchamber.com>
Subject: [External]Re: Coffee with Mayor Moore

Hi Hannah. 3/23 and 3/24 work for me.

Bob

> On Mar 15, 2022, at 10:08 AM, Hannah Lampela <hannah.lampela@franklintn.gov> wrote:
>
> Good morning,
>
> My name is Hannah, and I am Mayor Moore's assistant. The Mayor asked me to reach out in regards to set up a time when the three of y'all could meet & have coffee. The meeting would be in Franklin, I just have to confirm with him on whether he would like to meet here at City Hall, or if he would rather go to a coffee shop. Below I have listed a few dates/times that he has available.
>
> - Friday, March 18th: any time between 8a – 11a
> - Wednesday, March 23rd: 10a – 11a
> - Thursday, March 24th: 8a -11:30a
> - Monday, March 28th: 8a – 11:30a

Please let me know if a time within these slots works for you, or if you would like me to look further into the calendar.

Thank you,
Hannah

Hannah Lampela
Executive Assistant to Mayor Ken Moore
& City Administrator, Eric Stuckey
City of Franklin
109 Third Avenue
Franklin, TN 37064
615-550-6605

This message has been prepared on resources owned by the City of Franklin, Tennessee. It is subject to the City's Policy for the Use of Computers, Internet and Email. Messages that are received or created by any City staff member may be a public record subject to Tennessee Open Records Act, T.C.A. §10-7-503, et seq., and the rules of the Open Records Commission. DO NOT COPY OR FORWARD TO UNAUTHORIZED PERSONS. This message may contain confidential information and is intended only for the use of the specific individual(s) to which it is addressed. If you are not an intended recipient of this message, you are hereby notified that any unauthorized use, dissemination or copying of this email or any information it contains is strictly prohibited. If you have received this message in error, please delete it and immediately notify the sender by reply email.

From: Ken Moore
To: Bob Ravener <bobravener@msn.com>
Marquis Gough <mgough220@outlook.com>
Date: 5/29/2022 12:30:19 PM
Subject:
Attachments: Robert Yeager.vcf

Please send Bob an invite.
Ken

Sent from my Verizon, Samsung Galaxy smartphone
Get Outlook for Android

From: Ken Moore <ken.moore@franklintn.gov>
To: Bob Ravener <bobravener@msn.com>
Date: 4/26/2022 1:29:51 PM
Subject: Re: [EXTERNAL] Re: CAROLINA CLOSE PARTY IN THE PARK 4PM Sunday June 5, 2022 Scarlett Park Ct. More details to come.

Just a drop in and meet neighbors.

Sent from my Verizon, Samsung Galaxy smartphone
Get Outlook for Android

From: Bob Ravener <bobravener@msn.com>
Sent: Tuesday, April26, 2022 12:34:54PM
To: Peter Bucci <peter_bucci@b-f.com>
Cc: Ken Moore <ken.moore@franklintn.gov>; Hannah Lampela <hannah.lampela@franklintn.gov>
Subject: Re: [EXTERNAL] Re: CAROLINA CLOSE PARTY IN THE PARK Sunday June5, 2022 Scarlett Park Ct. More details to come.

ATTENTION COF staff: This email originated from outside the City of Franklin. Please use discretion when clicking on attachments & links from unknown senders or suspicious emails.

Ok great. Will do my best to get there in time.

Bob

> On Apr 26, 2022, at 11:46 AM, Peter Bucci <peter_bucci@b-f.com> wrote:
>
> ••
> Bob
> we have a planning meeting on May 1st...so I will have more info after that...
>
> On Tue, Apr 26, 2022 at 11:42 AM Bob Ravener <bobravener@msn.com> wrote:
> Thanks so much for thinking of me. I have a downtown neighborhood Association meeting at 4pm that day but can swing by after that if you are still going. How long will it last?
>
> Bob
>
> > On Apr 26, 2022, at 11:06 AM, Ken Moore <ken.moore@franklintn.gov> wrote:
> >
> > ••
> >
> > Let me check with Bob and I am going to pencil it in on my schedule for the neighborhood bash!.

Ken

From: Peter Bucci <peter.bucci@att.com>
Sent: Tuesday, April 26, 2022 10:25 AM
To: Ken Moore <ken.moore@franklintn.gov>
Subject: CAROLINA CLOSE PARTY IN THE PARK 4PM Sunday June 5, 2022 Scarlett Park Ct. More details to come.

ATTENTION COF staff: This email originated from outside the City of Franklin. Please use discretion when clicking on attachments & links from unknown senders or suspicious emails.

Mayor Moore

You and Linda and as you mentioned, Bob & guests are certainly welcome to join us.

Very casual

- food
- bevs for kids
- adult bevs...my task:)
- corn hole game

My neighbor BobThompson, Navy vet & Stanford grad.....He & his wife Maryett are great folks....

Best always,

Peter

615.613.4216

Peter Bucci

Market Manager-Tennessee

Brown-Forman Corporation

PAUSE
ELEVATE RESPONSIBILITY

WIN TODAY
IGNITE
TOMORROW

--

Peter Bucci

Market Manager-Tennessee

Brown-Forman Corporation

PAUSE
ELEVATE RESPONSIBILITY

WIN TODAY
IGNITE
TOMORROW

8/4/2022

From: Ken Moore <ken.moore@franklintn.gov>
To: Peter Bucci <peter_bucci@b-f.com>
CC: Bob Ravener <bobravener@msn.com>
Date: 5/1/2022 5:24:31 PM
Subject: Re: CAROLINA CLOSE PARTY IN THE PARK 4PM Sunday June 5, 2022 Scarlett Park Ct. More details to come.

Hannah is my assistant. Vicki retired.

Sent from my Verizon, Samsung Galaxy smartphone
Get Outlook for Android

From: Peter Bucci <peter_bucci@b-f.com>
Sent: Sunday, May 1, 2022 4:41:29 PM
To: Ken Moore <ken.moore@franklintn.gov>
Cc: Bob Ravener <bobravener@msn.com>
Subject: CAROLINA CLOSE PARTY IN THE PARK 4PM Sunday June 5, 2022 Scarlett Park Ct. More details to come.

ATTENTION COF staff: This email originated from outside the City of Franklin. Please use discretion when clicking on attachments & links from unknown senders or suspicious emails.

Gents
You will both be getting an E-vite to the Carolina Close Party: Sunday, June 5th 4pm-6:30pm

I am sorry, but I do not know who Hannah Lampella is...can either of you let me know?

Thank you

Peter
615.613.4216

On Tue, Apr 26, 2022 at 11:06 AM Ken Moore <ken.moore@franklintn.gov> wrote:

> Let me check with Bob and I am going to pencil it in on my schedule for the neighborhood bash!.
>
> Ken

> From: Peter Bucci <peter_bucci@b-f.com>
> Sent: Tuesday, April 26, 2022 10:25 AM
> To: Ken Moore <ken.moore@franklintn.gov>
> Subject: CAROLINA CLOSE PARTY IN THE PARK 4PM Sunday June 5, 2022 Scarlett Park Ct. More details to come.

From: Ken Mo[illegible]
To: kent@rba.o[illegible]
Bob Ravener <bobravener@msn.com>
Date: 4/23/2022 6:47:48 AM
Subject: Introduction

Kent,
Bob Ravener is running for 61st district House seat. Hope you can reach out to him. Great guy and Naval Academy grad.
Ken

Sent from my Verizon, Samsung Galaxy smartphone
Get Outlook for Andro[illegible]

From: Ken Moore
To: mgough220@outlook.com
kmoore43@comcast.net
Bob Ravener <bobravener@msn.com>
CC: linda.c.moore@comcast.net
Date: 5/23/2022 6:16:27 PM
Subject: June 7th Invite List.xlsx
Attachments: June 7th Invite List.xlsx

I have updated the list with my people. Here is where I am with $$$$

1. Jimmy Franks-$1000
2. David Logan-$500
3. Andy Marshall-$1000
4. Joellen and Chuck McDowell-$1600
5. Monty McInturff-$1600
6. Beth and Cam Goodwin-$1600
7. Michael Johnson-$1000
8. Jim Munro-$1000
9. Barry Alexander-$1000
10. John Brevard-$500
11. Linda and Ken Moore-$1600
12. Brenda and Norman Johnson-$1000
13.

First Name	Last Name	Email #1
Betsy	Adgent	lkjadg@comcast.net
Sean	Aiello	sean.aiello@williamsoncounty-tn.gov
Danny	Anderson	danny@bobparksrealty.com
Rogers	Anderson	rogersanitaanderson@comcast.net
Nelson	Andrews	nelsonandrews@andrewscadillac.com
Ernie & Nell	Bacon	ebacon224@gmail.com
Steve	Bacon	steve@harpethassociates.com
Patrick	Baggett	patrick.baggett@usi.com
Adam	Ballash	aballash@boyle.com
Torrey	Barnhill	tbarnhill@friendsoffranklinparks.org
Brian	Beathard	brianbeathard@outlook.com
Tyler	Berry	trberry4@gmail.com
Julian	Bibb	julian.bibb@firstbankonline.com
Chuck & Marsha	Blackburn	
Brandy	Blanton	bblanton@highhopesforkids.org
John & Donna	Brevard	brevardjohn704@gmail.com
Steve	Brophy	sbrophy@dollargeneral.com
Mary Kate	Brown	marykatebrown@comcast.net
Julie	Brown	kayek8769@yahoo.com
Josh	Brown	josh@jbps.net
Cheryl	Brown	cbgetsmail@gmail.com
Matt	Brown	mbrown@yourbrandmettle.com
Jill	Burgin	jburgin@williamsonheritage.org
Bo	Butler	bobutler@comcast.net
Bernie	Butler	berniebutler@comcast.net
Pam	Chandler	
Sandy	Cochran	Sandy.Cochran@crackerbarrel.com
Steve	Crabtree	steve.crabtree@raymondjames.com
Eslick	Daniel	eedaniel3@hotmail.com
Jimmy	Franks	franco314@aol.com
Mark	Green	
Josh	Grogan	josh@harpethwealthpartners.com
Meghan	Guffee	meghan.guffee@williamsoncounty-tn.gov
Cherie	Hammond	cheriedh2@gmail.com
Gabrielle	Hanson	gabrielle.hanson@franklintn.gov
Cheryl	Hardcastle	
Clay	Harlin	clayharlin@gmail.com
Rod & Kay	Heller	roderickheller10@gmail.com
Ashley	Hill	ashley.hill@firstbankonline.com
Tony	Hunnicutt	tony@gamestogonashville.com
Jack	Johnson	
Derby	Jones	derby@williamsonherald.com
Rudy	Jordan	rudyoldhouse@gmail.com
Lisa	Judd	lisa@jjswinebar.com
Gerry	Kluft	
David	Landrum	landrumstables@aol.com
Matt	Largen	matt@williamsonchamber.com
Bill	Lee	
Pam	Lewis	pam.lewis@plamedia.com

Matt	Ligon	matt.ligon@bobparksrealty.com
Marty	Ligon	
David	Logan	
Jan	Marshall	jan@amarshallfamilyfoods.com
Andy	Marshall	andy@amarshallhospitality.com
Bob	Martin	bob.martin09@comcast.net
Margaret	Martin	martinmar721@comcast.net
Lynne	Mcalister	lynnemcalister@me.com
Tony	McAlister	tony@mcalister.com
Devin	Mcclendon	devin@mcclendons.com
Chuck & Joellen	McDowell	joellendmcdowell@gmail.com
Monty	McInturff	mmcInturff@tnequinehospital.com
Kathy	Moon	kathy@moonwineandspirits.com
Linda	Moore	lindacmoore9595@gmail.com
Ken	Moore	kmoore43@comcast.net
Joy	Morris	Joy.JoyJohn@gmail.com
Jeff	Moseley	jmoseley@buergerlaw.com
Bill & Angie	Muir	angie@franklinbakehouse.com
John	Ohlinger	johlinger@att.net
Jamey	Parker	james.parker@morganstanley.com
Mary	Pearce	mphistoric@gmail.com
Cathy	Perry	perryc6116@gmail.com
Mary Winn	Pilkington	mpilkington@tractorsupply.com
Martin	Plumlee	Martin@plumleeassociates.com
Jason	Potts	ugotpotts@gmail.com
Aubrey	Preston	aubreypreston@me.com
Ellen	Smith	EllenLSmith1611@gmail.com
Nancy	Smith	nancysmith.flittner@gmail.com
Steve	Smith	ssmith@haurysmith.com
Reese	Smith	rsmith44@haurysmith.com
Reese	Smith	reesesmith44@gmail.com
Matt	Smith	
Lillian	Stewart	lgcstewart@yahoo.com
Lawrence & Candy	Sullivan	jlawrencesullivan@gmail.com
Mindy	Tate	mgtate@gmail.com
Boone	Thomson	tomt@sanfordrose.com
Roger	Walters	murford@msn.com
Stacy	Weeks	stacysweeks@gmail.com
Mark	Weeks	mark.s.weeks@gmail.com
Jeff	Whidby	votejeffwhidby@gmail.com
Pam	Whitson	fairstreet@comcast.net
Kurt & Beth	Winstead	KWinstead@rwtlaw.com
Mark	Wright	markfwright@aol.com
Ken	Young	kyoung@buergerlaw.com

Angel and Porter	Calhoun	anpcalhoun@mindspring.com
Angela and Joe	Cashia	meetingofthewaters@comcast.net
Donna and Kennetl	Choate	kdchoate@yahoo.com
Sarah and Tim	Ford	
Tracy and Bill	Frist	kdavis@wfrist.com

Chris	Gaylon	cgalyon1@aol.com
Kaye and Steve	George	
Paula	Harris	fivegtd@gmail.com
Angela and Joe	Hoover	ahhlaw.com
ann	Johnson	aj@wastetechservices.com
Brenda and Norma	Johnson	bjj@advancedch.com
Shelley and Mike	Moeller	smoeller@harpethtruevalue.com
Trish and Jimmy	Munro	
Margaret and Jim	Roberts	jimroberts45@comcast.net
Edie and Melvin	Spain	melvin@franklincpas.com
Candie and Larry	Westbrook	cyw@westbrooktn.com
Katherine and Ed	Whitley	ewhitley@ewhitleyinvestments.com
Jackie and Barry	Alexander	barry@alexanderautomotive.net
Ann and Mike	Bodnar	annie@bodnargroup.com
Joellen and Chuck	McDowell	chuckaj@comcast.net
Connie and Carl	Haley	carlhaleyjr@gmail.com
Robin and Jerry	Stump	jerryeng11@aol.com
Beth and Cam	Goodwin	camgoodwin06@gmail.com
Sarah and David	Critchlow	david.critchlow@LPNT.net
Bob	Goodall	president@goodallhomes.com
Darrel	Reifschneid	lookawayfarm@gmail.com
Al	Pramuk	al_pramuk@gspnet.com
Michael	Orr	morr@hazenandsawyer.com
Glen	McGehee	glenm@southstarco.com
Michael	Johnson	mikejohnson4049@gmail.com
Shawn and Gordon	Inman	gordaninman@comcast.net
Pat	Emery	pemery@spectrum-properties.com
Marylin and Calvin	Lehue	clahue@bellsouth.net
Charles	Crews	crews.charles@gmail.com
Steve	Moore	steve.moore1920@gmail.com
Donna and John	Brevard	brevardjohn704@gmail.com
Phil	Fawcett	pfawcett@boyle.com
Fred	Williams	wfredwilliams@gmail.com

Email #2	Phone #1	Phone #2	Phone #3
	(615) 336-1729		
	(615) 419-7552	(615) 550-2803	
	(615) 790-7400	(615) 585-3859	
NelsonAndrews@AndrewsTransportationGroup.com	(615) 277-5214		
	(615) 289-5404		
stevebacon@outlook.com	(615) 490-4680		
patrick@branch-ins.com		(615) 790-0990	(615) 551-8413
	(615) 550-5583	(615) 415-3393	(615) 550-5575
brian.beathard@williamsoncounty-tn.gov	(615) 752-8628		
	(615) 871-9281		
	(615) 202-5447	(615) 236-8314	
	(615) 300-5251	615.550.1437	
	(615) 582-3749		
	(615) 364-8404		
	(615) 651-2287		
	(615) 708-1123		
cheryl@williamsongop.org	(615) 870-6188		
		(614) 403-4258	
	(615) 519-8201	(615) 905-8937	
bbutler@ssr-inc.com	(615) 948-8790		
	(615) 243-4404		
	(615) 308-2734		
jimmy@tennesseevalleyhomes.com	(615) 351-0931	(615) 794-7415	
	(864) 593-4009		
	(615) 513-5136		
	(615) 268-8068		
	(615) 205-2511		
	(615) 504-8499		
	(615) 587-4769		
kayheller@mac.com	(202) 257-5260		
	(615) 236-4605	(615) 504-1555	
	(678) 400-2438	(423) 994-4803	
	(615) 739-7961		
	(615) 479-5920		
	(615) 500-1764		
	(615) 351-2224		
	(615) 261-2881	(615) 957-4779	
	(615) 812-7634		

matt@bobparksrealty.com	
jan@amarshallhospitality.com	(615) 478-2216
	(919) 449-4232
	(919) 744-1346
devin.mcclendon@gmail.com	(615) 400-5336
	(615) 591-1232 (615) 972-7684
	(615) 604-0493
	(615) 495-4261
	(615) 423-2489
	(615) 957-1069
	(615) 495-5850 (615)497-9918
	(615) 594-7628
	(615) 812-1611
JasonPottsforalderman@gmail.com	(615) 554-7626
	(615) 310-1797
	(615) 351-5877
	(615) 294-9734
candy.sullivan@bga.org	(615) 485-3173 615 480 1001
	(626) 210-9401
	(615) 397-9957 615-595-1813
	(615) 536-2411
	(615) 438-6755
	(615) 970-8825
	(615) 790-5712
beth@mwrlobbyists.com	(615) 646-3301
	(408) 410-1917
	(615) 403-8850
	713-817-1396

615-473-2236

615-623-9347

615-887-8177

cgoodwin@hawsgoodwin.com

From: Ken Moore <ken.moore@franklintn.g...
To: Bob Ravener <bobravener@msn.com>
CC: mgough220@outlook.com...
kmoore43@comcast.n...
linda.c.moore@comcast.n...
Date: 5/23/2022 8:34:32 PM
Subject: Re: June 7th Invite List.xlsx

Yes, so they have details.

Sent from my Verizon, Samsung Galaxy smartphone
Get Outlook for Android

From: Bob Ravener <bobravener@msn.com>
Sent: Monday, May 23, 2022 7:53:46PM
To: Ken Moore <ken.moore@franklintn.gov>
Cc: mgough220@outlook.com <mgough220@outlook.com>; kmoore43@comcast.net <kmoore43@comcast.net>; linda.c.moore@comcast.net <linda.c.moore@comcast.net>
Subject: Re: June7th Invite List.xlsx

ATTENTION COF staff: This email originated from outside the City of Franklin. Please use discretion when clicking on attachments & links from unknown senders or suspicious emails.

Thanks Ken. Appreciate it. For clarity, with those pledges, do we still need to send the invitation or are they already committed to be there on June 7?

Bob

> On May 23, 2022, at 6:23 PM, Ken Moore <ken.moore@franklintn.gov> wrote:
>
> ..
> I have updated the list with my people. Here is where I am with $$$$ pledged. Working on some corporate support.
> 1. Jimmy Franks-$1000
> 2. David Logan-$500
> 3. Andy Marshall-$1000
> 4. Joellen and Chuck McDowell-$1600
> 5. Monty McInturff-$1600
> 6. Beth and Cam Goodwin-$1600
> 7. Michael Johnson-$1000
> 8. Jim Munro-$1000
> 9. Barry Alexander-$1000
> 10. John Brevard-$500
> 11. Linda and Ken Moore-$1600
> 12. Brenda and Norman Johnson-$1000
> 13.

From: Ken Moore <kmoore43@comcast.net>
To: Bob Ravener <bobravener@msn.com>
CC: Ken Moore <ken.moore@franklintn.gov>
mgough220@outlook.com
linda.c.moore@comcast.net
Date: 5/24/2022 9:45:48 AM
Subject: Re: June 7th Invite List.xlsx

ATTENTION COF staff: This email originated from outside the City of Franklin. Please use discretion when clicking on attachments & links from unknown senders or suspicious emails.

Add Steve and Kay George to co-host list.

Ken Moore MD
230 3rd Ave S
Franklin, Tn 37064
www.kenmooremd.com

> On May 23, 2022, at 9:07 PM, Bob Ravener <bobravener@msn.com> wrote:
>
> Got it. Thanks.
>
> Bob
>
> > On May 23, 2022, at 8:34 PM, Ken Moore <ken.moore@franklintn.gov> wrote:
> >
> > Yes, so they have details.
> >
> > Sent from my Verizon, Samsung Galaxy smartphone
> > Get Outlook for Android
> >
> > From: Bob Ravener <bobravener@msn.com>
> > Sent: Monday, May 23, 2022 7:53:46PM
> > To: Ken Moore <ken.moore@franklintn.gov>
> > Cc: mgough220@outlook.com <mgough220@outlook.com>; kmoore43@comcast.net <kmoore43@comcast.net>; linda.c.moore@comcast.net <linda.c.moore@comcast.net>
> > Subject: Re: June7th Invite List.xlsx
> >
> > ATTENTION COF staff: This email originated from outside the City of Franklin. Please use discretion when clicking on attachments & links from unknown senders or suspicious emails.

Thanks Ken. Appreciate it. For clarity, with those pledges, do we still need to send the invitation or are they already committed to be there on June 7?

Bob

On May 23, 2022, at 6:23 PM, Ken Moore <ken.moore@franklintn.gov> wrote:

••

I have updated the list with my people. Here is where I am with $$$$ pledged. Working on some corporate support.

1. Jimmy Franks-$1000
2. David Logan-$500
3. Andy Marshall-$1000
4. Joellen and Chuck McDowell-$1600
5. Monty McInturff-$1600
6. Beth and Cam Goodwin-$1600
7. Michael Johnson-$1000
8. Jim Munro-$1000
9. Barry Alexander-$1000
10. John Brevard-$500
11. Linda and Ken Moore-$1600
12. Brenda and Norman Johnson-$1000
13.

This message has been prepared on resources owned by the City of Franklin, Tennessee. It is subject to the City's Policy for the Use of Computers, Internet and Email. Messages that are received or created by any City staff member may be a public record subject to Tennessee Open Records Act, T.C.A. §10-7-503, et seq., and the rules of the Open Records Commission. DO NOT COPY OR FORWARD TO UNAUTHORIZED PERSONS. This message may contain confidential information and is intended only for the use of the specific individual(s) to which it is addressed. If you are not an intended recipient of this message, you are hereby notified that any unauthorized use, dissemination or copying of this email or any information it contains is strictly prohibited. If you have received this message in error, please delete it and immediately notify the sender by reply email.

dedication to bring this operation to Kokomo, a city that holds a rich and long history for our company." "We express our gratitude toward Indiana and Stellantis for supporting the final selection of the plant site in Indiana," said Yoon-Ho Choi, chief executive officer of Samsung

27 WLAC-AM

Source WLAC-AM (Premiere Networks)
Market DMA: 30 Nashville, TN

Time May 25, 2022 10:20 PM CDT
Clip Length 1:00
Est. Audience 16,933
Est. Publicity USD $35

... only one area of the law to maximize our strength ineffectiveness as advocates for clients that have everything on the line their homes most importantly their children where the partner our clients count on if we can be of help do you give us a call schedule an appointment v els nashville area attorney C. Ten chris and center drive suite one sixty **franklin tennessee** three seven zero six seven I hardly yes the g

28 WAKM

Radio

Source WAKM (Westwood One Network)
Market DMA: 30 Nashville, TN

Time May 25, 2022 09:59 PM CDT
Clip Length 1:00

And in the country back home again it nine fifty **franklin tennessee**

29 Annual Memorial Day service set for Monday



Source Williamson Herald
Market Franklin, TN

Date Collected May 25, 2022 09:48 PM CDT
Category Local
Est. Audience 5,762
Est. Publicity USD $103
Language English

... Funeral Honors team and guest speaker Bob Ravener, a graduate of the U.S. Naval Academy and navy submarine officer. Ravener's s "Remembering Them" — those who served their country. "Many [who served in the military] never talk about [their service]," he said. "If w their stories are lost." Williamson County Mayor Rogers Anderson and Franklin **Mayor Ken Moore** will read the names of 29 deceased v the Memorial Walkway. Nineteen are Williamson Countians who were members of the U.S. Colored Troops during the Civil War found by African American Heritage Society of Williamson County historian. She identified at least 167 members of Tennessee's U.S. Colored Tro Williamson County and volunteered ...

From: Glenn Johnson <glennj@franklintn.gov>
To: Angie Johnson <angie.johnson@franklintn.gov>
CC: Eric Stuckey <eric.stuckey@franklintn.gov>
Date: 6/23/2022 1:39:01 PM
Subject: Fwd: Bob Ravener District 61

I received an email from him on June 6. I didn't open and deleted. I searched and found in my delete file.

Get Outlook for iOS

From: Bob Ravener <bobravener@gmail.com>
Sent: Monday, June 6, 2022 2:31PM
Subject: Fwd: Bob Ravener District 61

ATTENTION COF staff: This email originated from outside the City of Franklin. Please use discretion when clicking on attachments & links from unknown senders or suspicious emails.

Hello:

Here's a video I just had released and sending out individually to my network. It would be a big help to spread it around to your contacts and tell them why I'm the best candidate to represent the citizens in the State House District 61 (Brentwood/Franklin). With thirty-five years in business, my community leadership, military experience and conservative values, I am well prepared to help tackle the challenges of Brentwood and Franklin over the coming years while working closely with the elected offiicals across the county. I'd really appreciate your support and if in the district, your vote, as every one of them will be critical. The Republican primary is August 4 with early voting beginning July 15.
What you can do to help me most:
- make introductions locally
- send contributions
- host an event
- place a yard sign somewhere in the district
- most importantly get your contacts in the district to vote!
Watch the video on the link and thanks so much for your support!

https://fb.watch/dtOOnu_c2l/

https://votebobravener.com/

Bob

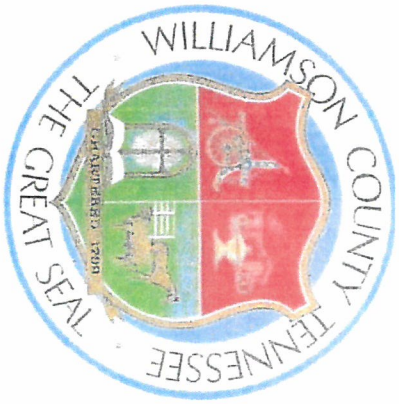
WILLIAMSON COUNTY TENNESSEE
THE GREAT SEAL
CHARTERED 1799

MEMORIAL DAY SERVICE

May 30, 2022 - 10:00am



WILLIAMSON COUNTY VETERANS PARK

FIVE POINTS
FRANKLIN, TENNESSEE

IN FLANDERS FIELDS

By John McCrae

In Flanders fields the poppies blow
Between the crosses, row on row,
That mark our place, and in the sky
The larks, still bravely singing, fly
Scarce heard amid the guns below.

We are the Dead. Short days ago
We lived, felt dawn, saw sunset glow,
Loved and were loved, and now we lie
In Flanders fields.

Take up our quarrel with the foe:
To you from failing hands we throw
The torch; be yours to hold it high
If ye break faith with us who die
We shall not sleep, though poppies grow
In Flanders fields.

Program

Prelude	Williamson County Community Band Randy Frame, Director
Assembly	Chad Gray
Introduction	Jeff Vaughn Williamson County Veterans Services Officer
*Invocation	Chaplain Lane Stockeland LTC US Army (RET) American Legion Post 22
*Posting of the Colors	1-327th Inf Regt, 101st Abn Div Ft. Campbell, KY
*Pledge of Allegiance	Jeff Vaughn
*National Anthem	Williamson County Community Band
Comments	Mayor Dr. Ken Moore Mayor Rogers Anderson
*Wreath Laying Ceremony	Military Funeral Honors Team Tennessee National Guard
Amazing Grace	James Drury
Guest Speaker	Bob Ravener
Recognition of Veterans added to Memorial Walkway	Mayor Rogers Anderson Mayor Dr. Ken Moore
Flag Folding Ceremony	Military Funeral Honors Team Tennessee National Guard
*Firing Detail	1-327th Inf Regt, 101st Abn Div
*Taps	Chad Gray
*Retirement of the Colors	1-327th Inf Regt, 101st Abn Div
*Benediction	Chaplain Lane Stockeland
*Music (*America the Beautiful*)	Williamson County Community Band
Conclusion of the Program	Jeff Vaughn

* Audience please stand, if able

America The Beautiful

By Katharine Lee Bates

O beautiful for spacious skies,
For amber waves of grain,
For purple mountain majesties
Above the fruited plain!
America! America! God shed His grace on thee,
And crown thy good with brotherhood
From sea to shining sea!

YESTERDAY

BY COL STAN TYSON, US ARMY (RET)

WE'VE JOURNIED DOWN A WELL WORN WAY
IN SEARCH OF THOSE WHO COULDN'T STAY,
NOW LOST IN MIST WHERE SHADOWS PLAY-
A DISTANT PLACE, CALLED YESTERDAY.

WE SERVED THE FLAG WHEN WE WERE YOUNG,
BOYS TO MEN, STILL SONGS WE SUNG
SPOKE OF HOME AND DAYS TO COME
AND LIFE WAS FULL, WHEN WE WERE YOUNG.

AND SO WE'VE FOLLOWED, DAY BY DAY,
ALONG THAT ANCIENT TRAVELLED WAY
WHICH LEADS TO THOSE WHO SLIPPED AWAY,
A MOMENT PAST, JUST YESTERDAY.

THEIR SUN HAS SET AND CALLED THE NIGHT,
A DISTANT STAR CASTS DOWN ITS LIGHT
UPON A TIME AND PLACE WHERE THEY
ARE WAITING THERE, IN YESTERDAY.

2021-2022 Paver Additions

Edwin T Erickson	CPT US Army	1912-2002
Gary Lindsey Kelly	CPT US Army	1946-2019
Thomas M King	1LT USAAAC	1920-2018
Neal M Lenti	2LT USAAC	10-08-1943 WWII
John E Martin	COL US Army	1915-2000
Mary M Ravener	PVT USMCR	1896-1984
John Marion Sears	CAPT US Navy	1932-2021
John B Sheldon	SGT US Air Force	1947-2021
Ralph Stacy	PO1 US Navy	1922-2018
Bill A Tuck Jr	CAPT US Air Force	1929-2022
James Andrews	PVT USCT	B. 1841
Houston Armstrong	Musician USCT	B. 1839
Abram Boyd	PVT USCT	1838-1918
Tucker Burnett	PVT USCT	1844-1864
Alexander Carothers	SGT USCT	B. 1843
Charles Clayburn	PVT USCT	1846-1865
Isaac Dalton	SGT USCT	1846-1939
Abram Dickinson	PVT USCT	B. 1832
Henry Dotson	PVT USCT	B. 1846
James Gordon	CPL USCT	1825-1865
Isaac Hender	Seaman US Navy	B. 1844
William Holmes	PVT USCT	1843-1906
John Jefferson	PVT USCT	Enl. 1864
James Moore	PVT USCT	1828-1893
Caswell Pascal	PVT USCT	B. 1820
John Pider	CPL USCT	1843-1865
Joseph Reece	CPL USCT	B. 1839
Granville Scales	Musician USCT	1847-1918
Henderson Woods	PVT USCT	Enl. 1864

Guest Speaker:

Bob Ravener

Bob Ravener graduated from the United States Naval Academy, where he earned distinction as a leader, intercollegiate baseball player and is past president of his class. He served on active duty in the U.S. Navy as a Submarine Officer before transitioning to a career in business.

He has since served in executive roles in several top Fortune 200 corporations including PepsiCo, Home Depot, Starbucks, and most recently Dollar General, in which he was the Chief People Officer until his retirement in 2019. During his time with Dollar General, the company grew to almost sixteen thousand stores and added approximately sixty-five thousand jobs to the economy.

Mr. Ravener has also served on boards and commissions at the national state and local levels, including the President's National Hire Veterans Committee and the Secretary of Labor's Advisory Committee for Veterans Employment, Training and Employer Outreach.
He was board chairman of the Tennessee State Workforce Development Board, Human Capital Advisory Council member of the Federal Reserve Bank of Atlanta, and vice-chairman of the Franklin Civil War Historical Commission.

Today, Mr. Ravener serves on the boards of Goodwill Industries International, Friends of Franklin Parks, Franklin's Charge, and the Franklin Downtown Neighborhood Association. He is also a member of the Downtown Franklin Rotary, Veterans of Foreign Wars, and American Legion Post 215. He is currently a candidate for the Tennessee House of Representatives, District 61, which includes large parts of Franklin and Brentwood. He lives in Franklin with Lisa, his wife of almost forty years, and has three grown children and four grandchildren.

MEMORIAL DAY

General John A. Logan, grand Army of the Republic, designated May 30th, 1868, "as a day for strewing flowers or otherwise decorating the graves of comrades who died in the defense of their country, and whose bodies now lie in almost every city, village, or hamlet churchyard in the land..." That day, flowers were placed on the graves of Union and Confederate soldiers at Arlington Cemetery. Following World War I, the Day of Remembrance was changed to include all military service members who lost their lives in any National war. In later years, the occasion was expanded to include those still listed as "missing in action." Though Veterans Day is celebrated as well, Memorial Day has become the most significant day in recognition of our Nation's armed forces.

"On this sacred day, we honor those Americans who died fighting for freedom. We pause to remember, to think about the meaning of the loss of brave men and women who did not return from battle. And in cemeteries all across this great land, people will place flags or lay bouquets on quiet graves 'where valor proudly sleeps.'

On this day, we must tell the stories of those who fought and died in freedom's cause. We must tell their stories because those who have lost loved ones need to know that a grateful nation will always remember. We must tell their stories so that our children and grandchildren will understand what our lives might have been like had it not been for their sacrifice. The thousands of us who fought alongside brave friends who fell will never hear 'Taps' played without remembering them, nor will their families and friends."

~Presidential radio address, May 25, 1992

"Through the course of our nation's history, more than 41 million Americans have served the cause of freedom and more than a million have died in its name. On this noble American holiday, we solemnly pause to remember the men and women who gave their lives in service to our Nation. We honor those generations and individuals who fought for liberty and in defiance of tyranny that this unique experiment in self-government might long endure."
~Presidential Proclamation, May 25, 2001

Annual Memorial Day service set for Monday



By Carole Robinson • *Staff Writer*

The annual Williamson County Memorial Day ceremony will be held Monday at 10 a.m. in Veterans Park in downtown Franklin.

The solemn ceremony will include patriotic music by the Williamson County Community Band, directed by Randy Frame. American Legion Post 22 Chaplain Lane Stockeland, a retired lieutenant colonel in the U.S. Army, will provide the invocation and benediction.

Also participating will be members of the First Brigade, 327th Infantry Regiment, 101st Airborne Division, from Fort Campbell, Franklin's adopted regiment, as well as the Tennessee National Guard Military Funeral Honors team and guest speaker Bob Ravener, a graduate of the U.S. Naval Academy and navy submarine officer.

See MEMORIAL DAY for the full story.

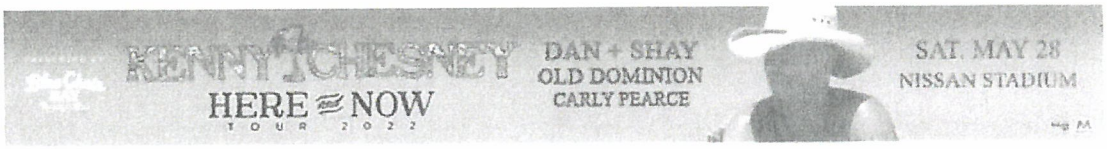

Animal center expands group activity offerings for kids

From: Matt Brown
To: arthurlyoung@gmail.com
Date: 5/18/2022 11:42:31 AM
Subject: Are you back in town?

Not sure if you are back in town yet or not. But Bob Ravener is hosting a kick-off event at our offices next week and I wanted to make sure you were invited! See graphic below.

Hope all is well. My best to Patsy!

Regards,
Matt



From: Matt Brown <matt.brown@franklintn.gov>
To: Arthur Young <arthurlyoung@gmail.com>
Date: 4/12/2022 7:54:06 AM
Subject: Re: Morningside II Newsletter

Very sorry to hear. Please let Patsy know that I am thinking of and praying for her and the entire family.

Looking forward to catching up when you return.

Regards,
Matt

From: Arthur Young <arthurlyoung@gmail.com>
Date: Sunday, April 10, 2022 at 8:28 PM
To: Matt Brown <matt.brown@franklintn.gov>
Subject: Re: Morningside II Newsletter

ATTENTION COF staff: This email originated from outside the City of Franklin. Please use discretion when clicking on attachments & links from unknown senders or suspicious emails.

Matt, sorry for the delay in getting back to you. I am out of town helping out with caring for Patsy's mother. She is93 and still lives at home and under Hospice care. The Hospice nurse told Patsy last Friday that her mother had taken a turn for the worse and she needed to come. Therefore, we are in Anniston, Alabama. I have no idea when we will return.

The 2019 traffic study was done before the Mack Hatcher extension was open. The traffic on Mallory Station has picked up considerably since the opening. The Westhaven folks are using Mallory Station when headed to the galleria or elsewhere in Cool Springs. This makes it more difficult for the Morningside retirement community folks to get out on Mallory Station Road. We'll get together when I get back and discuss. I agree with you the situation with the number of cars at Morningside has not changed except for the construction traffic.

I look forward to meeting Bob Ravener regency I return.

Thanks for your help

Arthur

On Sun, Apr 10, 2022 at 2:23 PM Matt Brown <matt.brown@franklintn.gov> wrote:

> Arthur,
>
> Have you seen the attached traffic study? This was done in 2019.
>
> Let's discuss. This would suggest to me that we need to wait until the construction is complete to do another study – as the volumes projected here are low. They may not reflect reality once people move into that complex.
>
> Also, I want to introduce you to Bob Ravener. He is running for TN State Rep (Brandon Ogles seat). I am his treasurer and working on his campaign. He is a Navy vet, used to be an exec at Dollar General and has tremendous support throughout the community. He will be phenomenal.
>
> I'd like to bring him by and let you meet and talk to him.
>
> Regards,
> Matt

From: Matt Brown <matt.brown@franklintn.gov>
To: Arthur Young <arthurlyoung@gmail.com>
Date: 4/10/2022 2:23:38 PM
Subject: Re: Morningside II Newsletter
Attachments: Impact Study (7.31.19) - 10947[100].pdf

Arthur,

Have you seen the attached traffic study? This was done in 2019.

Let's discuss. This would suggest to me that we need to wait until the construction is complete to do another study – as the volumes projected here are low. They may not reflect reality once people move into that complex.

Also, I want to introduce you to Bob Ravener. He is running for TN State Rep (Brandon Ogles seat). I am his treasurer and working on his campaign. He is a Navy vet, used to be an exec at Dollar General and has tremendous support throughout the community. He will be phenomenal.

I'd like to bring him by and let you meet and talk to him.

Regards,
Matt

From: Arthur Young <arthurlyoung@gmail.com>
Date: Wednesday, April 6, 2022 at 6:19 PM
To: Matt Brown <matt.brown@franklintn.gov>
Subject: Fwd: Morningside II Newsletter

ATTENTION COF staff: This email originated from outside the City of Franklin. Please use discretion when clicking on attachments & links from unknown senders or suspicious emails.

Matt,

See attached document. The article with our picture is on the 2nd page. Have checked into the traffic study yet?

Thanks

Arthur

From: Arthur Young <arthuryoung@gmail.com>
To: Matt Brown <matt.brown@franklintn.gov>
Date: 5/18/2022 12:36:58 PM
Subject: Re: Are you back in town?

ATTENTION COF staff: This email originated from outside the City of Franklin. Please use discretion when clicking on attachments & links from unknown senders or suspicious emails.

I'm back but leaving again tomorrow but will be back next Tuesday. I will plan to be at the kick off meeting.

Arthur

On Wed, May 18, 2022 at 11:42 AM Matt Brown <matt.brown@franklintn.gov> wrote:

> Not sure if you are back in town yet or not. But Bob Ravener is hosting a kick-off event at our offices next week and I wanted to make sure you were invited! See graphic below.
>
> Hope all is well. My best to Patsy!
>
> Regards,
> Matt

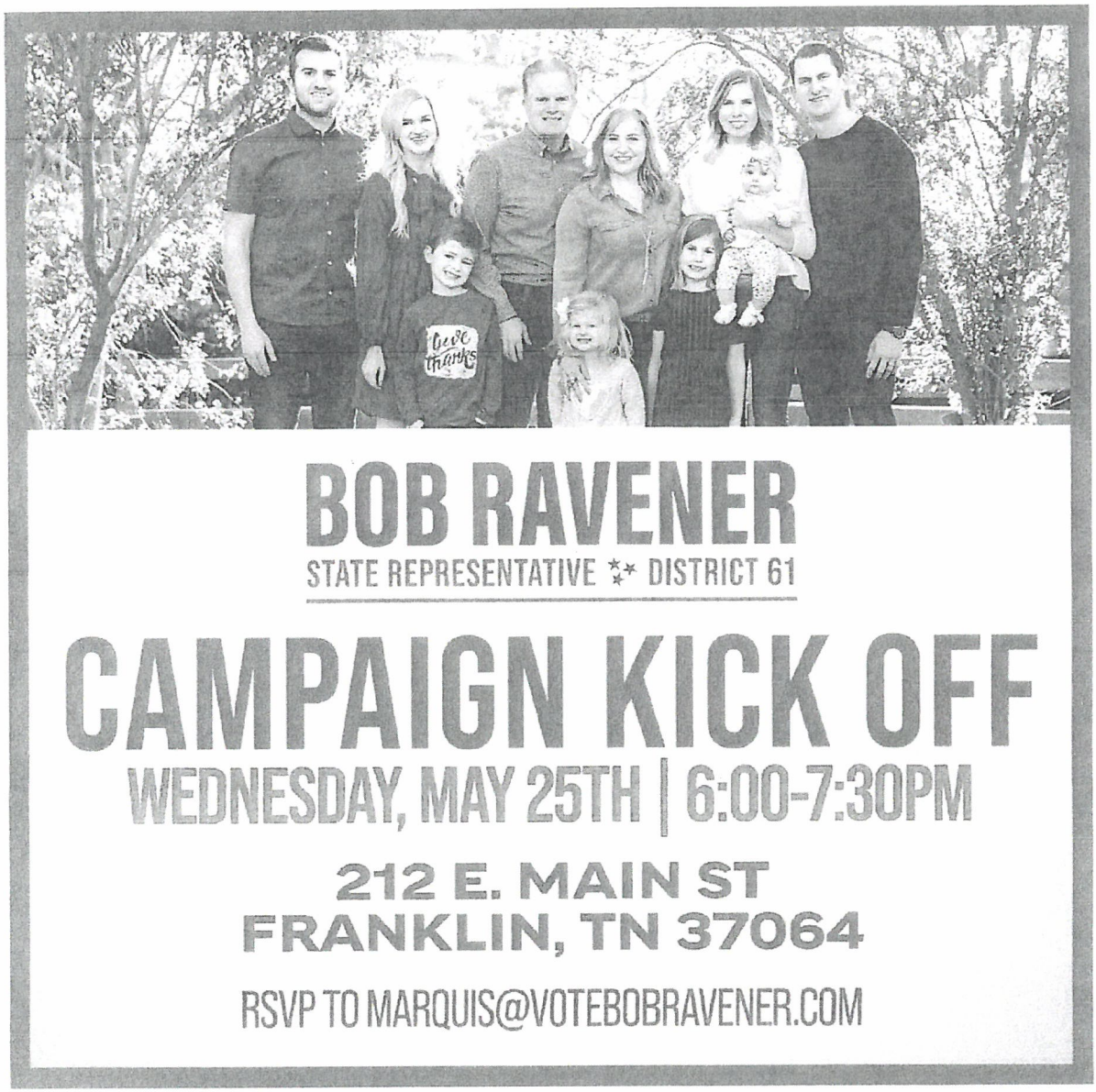

This message has been prepared on resources owned by the City of Franklin, Tennessee. It is subject to the City's Policy for the Use of Computers, Internet and Email. Messages that are received or created by any City staff member may be a public record subject to Tennessee Open Records Act, T.C.A. §10-7-503, et seq., and the rules of the Open Records Commission. DO NOT COPY OR FORWARD TO UNAUTHORIZED PERSONS. This message may contain confidential information and is intended only for the use of the specific individual(s) to which it is addressed. If you are not an intended recipient of this message, you are hereby notified that any unauthorized use, dissemination or copying of this email or any information it contains is strictly prohibited. If you have received this message in error, please delete it and immediately notify the sender by reply email.

From: Bob <info@votebobravener.com>
To: Patrick Baggett <patrick.baggett@franklintn.gov>
Date: 6/16/2022 7:24:26 PM
Subject: ACTION: RSVP for June 22nd Fundraiser for Bob!

ATTENTION COF staff: This email originated from outside the City of Franklin. Please use discretion when clicking on attachments & links from unknown senders or suspicious emails.

View this email in your browser

BOB RAVENER
STATE REPRESENTATIVE DISTRICT 61

Patrick Can We Count On You to Attend Our Fundraiser?

As longtime friends and neighbors of Bob Ravener, we have come to know him as a man of integrity and humility with an unrivaled work ethic. Bob is a proven leader who cares deeply about our community and our future; he is completely involved, understands the pulse of the people, and has the right set of real life experiences to be a highly effective advocate for us in Nashville. We are so excited for his campaign and we know that he will represent the 61st District well! Patrick, please join my husband Bob and me at our home on the evening of June 22nd as we host a fundraiser in support of our dear friend Bob Ravener. And if you haven't already done so, be sure to RSVP by Saturday, June 18th so that we have an accurate count. You can RSVP by clicking below!

Margaret & Bob Martin

Join Margaret & Bob Martin for a fundraiser in support of:

BOB RAVENER
STATE REPRESENTATIVE DISTRICT 61

RSVP

DONATE

BOB RAVENER
STATE REPRESENTATIVE DISTRICT 61

Copyright (C) 2022 Committee to Elect Bob Ravener. All rights reserved.
You are receiving this email because you opted in via our website.

Our mailing address is:
Committee to Elect Bob Ravener
212 E Main St Ste 200
Franklin, TN 37064-2550

Add us to your address book

Want to change how you receive these emails?
You can update your preferences or unsubscribe

Grow your business with mailchimp

From: Bob <ballot@votebobravener.com>
To: Kelly Dannenfelser <kellyd@franklintn.gov>
Date: 7/11/2022 7:14:21 AM
Subject: Turn Out for Bob on Debate Night!

ATTENTION COF staff: This email originated from outside the City of Franklin. Please use discretion when clicking on attachments & links from unknown senders or suspicious emails.

View this email in your browser

BOB RAVENER
STATE REPRESENTATIVE DISTRICT 61

Will You Be There Kelly?

The Williamson County Republican Party will be hosting a forum for Williamson County State House candidates on Tuesday, July 12th! There is a clear choice in this election and you'll see why on Tuesday night. I hope you'll turn out and show how strong our support is! The forum will be held from 6-8PM at the Williamson County Administrative Complex at 1320 West Main Street. Seating is limited so be sure to reserve your seat now!

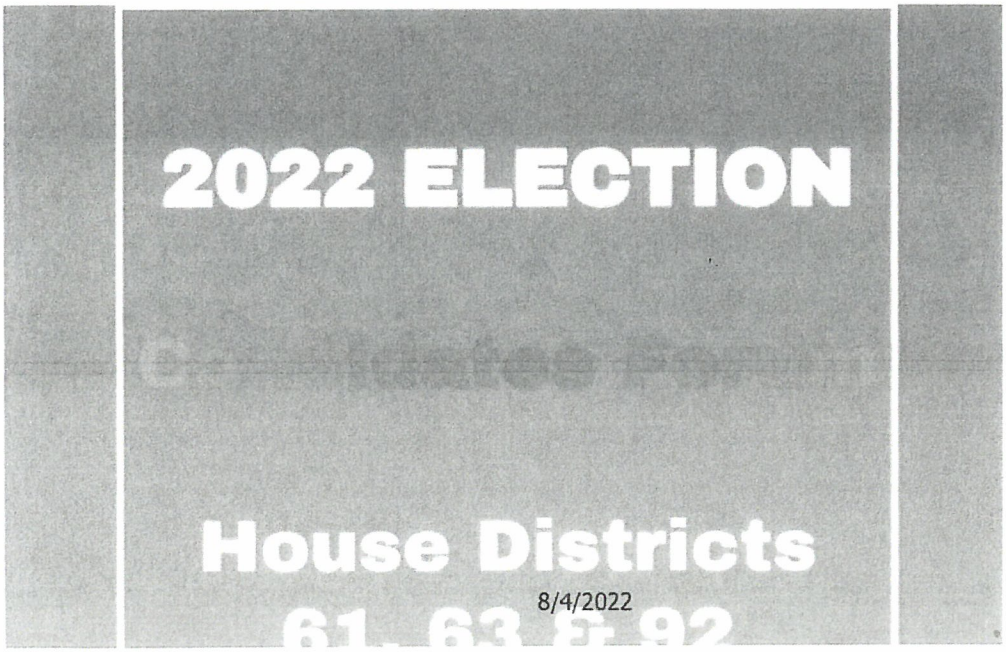

RSVP TODAY

DONATE

BOB RAVENER
STATE REPRESENTATIVE DISTRICT 61

Copyright (C) 2022 Committee to Elect Bob Ravener. All rights reserved.
You are receiving this email because you opted in via our website.

Our mailing address is:
Committee to Elect Bob Ravener
212 E Main St Ste 200
Franklin, TN 37064-2550

Add us to your address book

Want to change how you receive these emails?
You can update your preferences or unsubscribe

From: Bob Ravener <bobravener@msn.com>
To: Ken Moore <ken.moore@franklintn.gov>
Date: 4/26/2022 1:46:30 PM
Subject: Re: [EXTERNAL] Re: CAROLINA CLOSE PARTY IN THE PARK 4PM Sunday June 5, 2022 Scarlett Park Ct. More details to come.

ATTENTION COF staff: This email originated from outside the City of Franklin. Please use discretion when clicking on attachments & links from unknown senders or suspicious emails.

A great thing. I will look to leave the DNA meeting no later than 5:30 if it pushes beyond. Love that you are keeping me in mind for events like that. Keep 'em coming.

Bob

> On Apr 26, 2022, at 1:29 PM, Ken Moore <ken.moore@franklintn.gov> wrote:
>
> •Just a drop in and meet neighbors.
>
> Sent from my Verizon, Samsung Galaxy smartphone
> Get Outlook for Android
>
> From: Bob Ravener <bobravener@msn.com>
> Sent: Tuesday, April26, 2022 12:34:54PM
> To: Peter Bucci <peter_bucci@b-f.com>
> Cc: Ken Moore <ken.moore@franklintn.gov>; Hannah Lampela <hannah.lampela@franklintn.gov>
> Subject: Re: [EXTERNAL] Re: CAROLINA CLOSE PARTY IN THE4PARKSunday June5, 2022 Scarlett Park Ct. More details to come.
>
> ATTENTION COF staff: This email originated from outside the City of Franklin. Please use discretion when clicking on attachments & links from unknown senders or suspicious emails.
>
> Ok great. Will do my best to get there in time.
>
> Bob
>
> > On Apr 26, 2022, at 11:46 AM, Peter Bucci <peter_bucci@b-f.com> wrote:
> >
> > ••
> > Bob
> > we have a planning meeting on May 1st...so I will have more info after that...

On Tue, Apr 26, 2022 at 11:42 AM Bob Ravener <bobravener@msn.com> wrote:

Thanks so much for thinking of me. I have a downtown neighborhood Association meeting at 4pm that day but can swing by after that if you are still going. How long will it last?

Bob

> On Apr 26, 2022, at 11:06 AM, Ken Moore <ken.moore@franklintn.gov> wrote:
>
> ••
>
> Let me check with Bob and I am going to pencil it in on my schedule for the neighborhood bash!.
>
> Ken
>
> From: Peter Bucci <peter_bucci@b-f.com>
> Sent: Tuesday, April 26, 2022 10:25 AM
> To: Ken Moore <ken.moore@franklintn.gov>
> Subject: CAROLINA CLOSE PARTY IN THE PARK 4PM Sunday June 5, 2022 Scarlett Park Ct. More details to come.
>
> ATTENTION COF staff: This email originated from outside the City of Franklin. Please use discretion when clicking on attachments & links from unknown senders or suspicious emails.
>
> Mayor Moore
>
> You and Linda and as you mentioned, Bob & guests are certainly welcome to join us.
>
> Very casual
>
> - food
> - bevs for kids
> - adult bevs...my task:)

- corn hole game

My neighbor BobThompson, Navy vet & Stanford grad.....He & his wife Maryett are great folks....

Best always,

Peter

615.613.4216

Peter Bucci

Market Manager-Tennessee

Brown-Forman Corporation

PAUSE
ELEVATE RESPONSIBILITY

WIN TODAY
IGNITE
TOMORROW

--

Peter Bucci

Market Manager-Tennessee

Brown-Forman Corporation

PAUSE
ELEVATE RESPONSIBILITY

WIN TODAY
IGNITE
TOMORROW

From: Bob Ravener <bobravener@msn.com>
To: Hannah Lampela <hannah.lampela@franklintn.gov>
CC: Matt Largen <matt@williamsonchamber.com>
Date: 3/22/2022 6:46:10 PM
Subject: Re: [External]Re: Coffee with Mayor Moore

ATTENTION COF staff: This email originated from outside the City of Franklin. Please use discretion when clicking on attachments & links from unknown senders or suspicious emails.

Ok great. See you then.

Bob

> On Mar 22, 2022, at 8:54 AM, Hannah Lampela <hannah.lampela@franklintn.gov> wrote:
>
> ••
> Good Morning,
>
> The meeting tomorrow will be here at Franklin City Hall in the Administration offices (109 Third Avenue S, Suite 103).
>
> Please let me know if you need anything in the interim.
>
> Thank you,
> Hannah
>
> **From:** Hannah Lampela
> **Sent:** Monday, March 21, 2022 4:49 PM
> **To:** Bob Ravener <bobravener@msn.com>
> **Cc:** Matt Largen <matt@williamsonchamber.com>
> **Subject:** RE: [External]Re: Coffee with Mayor Moore
>
> Thank you so much both! I will let you know tomorrow where to meet for Wednesday at11a.
>
> Have a wonderful evening,
> Hannah
>
> **From:** Bob Ravener <bobravener@msn.com>
> **Sent:** Monday, March 21, 2022 4:36 PM
> **To:** Hannah Lampela <hannah.lampela@franklintn.gov>
> **Cc:** Matt Largen <matt@williamsonchamber.com>
> **Subject:** Re: [External]Re: Coffee with Mayor Moore
>
> *ATTENTION COF staff: This email originated from outside the City of Franklin. Please use discretion when clicking on attachments & links from unknown senders or suspicious emails.*
>
> That works.

From: Bob Ravener <bobravener@msn.com>
To: Hannah Lampela <hannah.lampela@franklintn.gov>
CC: Matt Largen <matt@williamsonchamber.com>
Date: 3/22/2022 6:46:10 PM
Subject: Re: [External]Re: Coffee with Mayor Moore

ATTENTION COF staff: This email originated from outside the City of Franklin. Please use discretion when clicking on attachments & links from unknown senders or suspicious emails.

Ok great. See you then.

Bob

> On Mar 22, 2022, at 8:54 AM, Hannah Lampela <hannah.lampela@franklintn.gov> wrote:
>
> Good Morning,
>
> The meeting tomorrow will be here at Franklin City Hall in the Administration offices (109 Third Avenue S, Suite 103).
>
> Please let me know if you need anything in the interim.
>
> Thank you,
> Hannah
>
> **From:** Hannah Lampela
> **Sent:** Monday, March 21, 2022 4:49 PM
> **To:** Bob Ravener <bobravener@msn.com>
> **Cc:** Matt Largen <matt@williamsonchamber.com>
> **Subject:** RE: [External]Re: Coffee with Mayor Moore
>
> Thank you so much both! I will let you know tomorrow where to meet for Wednesday at11a.
>
> Have a wonderful evening,
> Hannah
>
> **From:** Bob Ravener <bobravener@msn.com>
> **Sent:** Monday, March 21, 2022 4:36 PM
> **To:** Hannah Lampela <hannah.lampela@franklintn.gov>
> **Cc:** Matt Largen <matt@williamsonchamber.com>
> **Subject:** Re: [External]Re: Coffee with Mayor Moore
>
> *ATTENTION COF staff: This email originated from outside the City of Franklin. Please use discretion when clicking on attachments & links from unknown senders or suspicious emails.*
>
> That works.

Bob

On Mar 21, 2022, at 4:04 PM, Hannah Lampela <hannah.lampela@franklintn.gov> wrote:

Hi Matt & Bob,

Thank you so much for getting back to me! Unfortunately that 10a – 11a time slot was snagged last week. Would you all be able to meet for 11a on Wednesday, 3/23?

Thank you,
Hannah

From: Matt Largen <Matt@williamsonchamber.com>
Sent: Saturday, March 19, 2022 6:11 PM
To: Bob Ravener <bobravener@msn.com>; Hannah Lampela <hannah.lampela@franklintn.gov>
Subject: RE: [External]Re: Coffee with Mayor Moore

ATTENTION COF staff: This email originated from outside the City of Franklin. Please use discretion when clicking on attachments & links from unknown senders or suspicious emails.

March 23 works great for me.

Matt Largen

From: Bob Ravener <bobravener@msn.com>
Sent: Tuesday, March 15, 2022 1:20 PM
To: Hannah Lampela <hannah.lampela@franklintn.gov>
Cc: Matt Largen <Matt@williamsonchamber.com>
Subject: [External]Re: Coffee with Mayor Moore

Hi Hannah. 3/23 and 3/24 work for me.

Bob

On Mar 15, 2022, at 10:08 AM, Hannah Lampela <hannah.lampela@franklintn.gov> wrote:

Good morning,

My name is Hannah, and I am Mayor Moore's assistant. The Mayor asked me to reach out in regards to set up a time when the three of y'all could meet & have coffee. The meeting would be in Franklin, I just have to confirm with him on whether he would like to meet here at City Hall, or if he would rather go to a coffee shop. Below I have listed a few dates/times that he has available.

- Friday, March 18th: any time between 8a – 11a
- Wednesday, March 23rd: 10a – 11a

- Thursday, March 24th: 8a -11:30a
- Monday, March 28th: 8a – 11:30a

Please let me know if a time within these slots works for you, or if you would like me to look further into the calendar.

Thank you,
Hannah

Hannah Lampela
Executive Assistant to Mayor Ken Moore
& City Administrator, Eric Stuckey
City of Franklin
109 Third Avenue
Franklin, TN 37064
615-550-6605

This message has been prepared on resources owned by the City of Franklin, Tennessee. It is subject to the City's Policy for the Use of Computers, Internet and Email. Messages that are received or created by any City staff member may be a public record subject to Tennessee Open Records Act, T.C.A. §10-7-503, et seq., and the rules of the Open Records Commission. DO NOT COPY OR FORWARD TO UNAUTHORIZED PERSONS. This message may contain confidential information and is intended only for the use of the specific individual(s) to which it is addressed. If you are not an intended recipient of this message, you are hereby notified that any unauthorized use, dissemination or copying of this email or any information it contains is strictly prohibited. If you have received this message in error, please delete it and immediately notify the sender by reply email.

From: Bob Ravener <bobravener@msn.com>
To: Lynne McAlister <lynnemcalister@me.com>
CC: Monique McCullough <MONIQUEM@franklintn.gov>
Patrick Baggett <patrick.baggett@franklintn.gov>
Alan Simms <alansimms@live.com>
Date: 3/28/2022 11:53:02 AM
Subject: Re: April 11th DNA Meeting at City Hall regarding City Hall

ATTENTION COF staff: This email originated from outside the City of Franklin. Please use discretion when clicking on attachments & links from unknown senders or suspicious emails.

We have Rotary on May 2 so prefer the April 25 date.

Bob

> On Mar 28, 2022, at 10:42 AM, Lynne McAlister <lynnemcalister@me.com> wrote:
>
> Thanks Monique — there we go being human again!
>
> Guys, which is better for you Patrick, Bob and and Alan? Either works for me.
>
> Hugs,
> lynne
> Lynne McAlister
> Mobile - 919 449 4232
> www.JustALittleGoodNews.com
>
> "Be yourself, everyone else is taken."
> Oscar Wilde
>
> On Mar 28, 2022, at 9:01 AM, Monique McCullough <MONIQUEM@franklintn.gov> wrote:
>
> Good morning.
>
> Sorry I didn't catch the Historic Zoning Commission meeting on the 11th.
>
> April 25th and May 2nd are both available for the Training Room.
>
> Thanks!
>
> Monique

From: Lynne McAlister <lynnemcalister@me.com>
Sent: Thursday, March 24, 2022 10:44 AM
To: Patrick Baggett <patrick.baggett@franklintn.gov>; Monique McCullough <MONIQUEM@franklintn.gov>
Cc: Bob Ravener <bobravener@msn.com>; Alan Simms <alansimms@live.com>
Subject: Re: April 11th DNA Meeting at City Hall regarding City Hall

ATTENTION COF staff: This email originated from outside the City of Franklin. Please use discretion when clicking on attachments & links from unknown senders or suspicious emails.

Either of those days works for me, let's bring Monique into the conversation.

Monique, Vernon has informed us that April 11th is not a good day for the DNA meeting about City Hall because of HZC. Is the training room available April 25th or May 2nd?

Thanks,
Lynne

Lynne McAlister
919.449.4232
www.JustALittleGoodNews.com

"There is a crack in everything, That's how the light gets in."
Leonard Cohen

On Mar 23, 2022, at 4:32 PM, Patrick Baggett <patrick.baggett@franklintn.gov> wrote:

Lynne,
HZC meets that Monday evening. Could we do April 25 or May 2nd?

<image003.png>

From: Vernon Gerth <vernon.gerth@franklintn.gov>
Sent: Wednesday, March 23, 2022 1:15 PM
To: Patrick Baggett <patrick.baggett@franklintn.gov>
Cc: Kelly Dannenfelser <kellyd@franklintn.gov>; Joe Marlo <joe.marlo@franklintn.gov>; Eric Stuckey <eric.stuckey@franklintn.gov>
Subject: RE: April 11th DNA Meeting at City Hall regarding City Hall

Good afternoon Patrick.
Eric passed along your request from the DNA and Kelly, Joe, and I would be happy to update the membership on the status of City Hall. However, Monday, April 11 is not a date that works. The HZC meets on the 11th and their recent meetings have been running quite long. Therefore, scheduling a time to meet with the DNA on the 11th would be a best guess.

We recommend scheduling this meeting on either Monday, April 25 or, May 2nd.

Just let me know and we'll place it on our calendars.

- Vernon

From: Bob Ravener <bobravener@msn.com>
To: Ken Moore <ken.moore@franklintn.gov>
CC: Marquis Gough <mgough220@outlook.com>
Matt Brown <matt.brown@franklintn.gov>
Date: 5/26/2022 5:29:00 PM
Subject: Re: Bob Ravener Event

ATTENTION COF staff: This email originated from outside the City of Franklin. Please use discretion when clicking on attachments & links from unknown senders or suspicious emails.

Thanks Ken!

Bob

> On May 26, 2022, at 1:16 PM, Ken Moore <ken.moore@franklintn.gov> wrote:
>
> ..
> Fyi
>
> Sent from my Verizon, Samsung Galaxy smartphone
> Get Outlook for Android
>
> From: David Logan <david@davidlogan.com>
> Sent: Thursday, May26, 2022 1:04:50PM
> To: Ken Moore <ken.moore@franklintn.gov>
> Subject: Bob Ravener Event
>
> ATTENTION COF staff: This email originated from outside the City of Franklin. Please use discretion when clicking on attachments & links from unknown senders or suspicious emails.
>
> Here are a few Realtors you might want to invite to the Bob Ravener event
>
> Tom Magli Tom@Magli.com
> Bob Downing DOWNINGR@realtracs.com
> Nick Shuford Nick@theshufordgroup.com
> Lorie Layman LorieLayman@gmail.com
> Victor Andrews andrewsv@realtracs.com
> Matt Daniel Matt@Daniel-Christian.com
> Bo Patten BPatten@realtracs.com
> David Pair David@wcartn.com

From: Bob Ravener <bobravener@gmail.com>
To: Robert Blair <Mediablair2@gmail.com>
CC: Kevin Townsel <kevin.townsel@franklintn.gov>
Kevin Townsel <kevintownsel@gmail.com>
Date: 5/17/2022 10:17:42 PM
Subject: Re: District 61 Map

ATTENTION COF staff: This email originated from outside the City of Franklin. Please use discretion when clicking on attachments & links from unknown senders or suspicious emails.

Robert:

Let me check and get back to you.

Bob

> On May 17, 2022, at 4:30 PM, Robert Blair <Mediablair2@gmail.com> wrote:
>
> ..
> Bob
> Is there a breakdown of the major subdivisions and main streets
> within the District that we can access
>
> robert
>
> On Mon, May 16, 2022 at 9:36 AM Kevin Townsel <kevin.townsel@franklintn.gov> wrote:
>
> Received. Thanks!
>
> You've now got my personal cell number and I've copied my personal email address as well. My apologies for sending you my office email address. While you may reach me on my city email, I also want you to feel comfortable sending me messages on my personal email account as well.
>
> Regards
>
> Kevin Townsel, J.D.
>
> 615.585.6572

From: Bob Ravener <bobravener@msn.com>
To: Ken Moore <ken.moore@franklintn.gov>
CC: mgough220@outlook.com
kmoore43@comcast.net
linda.c.moore@comcast.net
Date: 5/23/2022 9:07:11 PM
Subject: Re: June 7th Invite List.xlsx

ATTENTION COF staff: This email originated from outside the City of Franklin. Please use discretion when clicking on attachments & links from unknown senders or suspicious emails.

Got it. Thanks.

Bob

> On May 23, 2022, at 8:34 PM, Ken Moore <ken.moore@franklintn.gov> wrote:
>
> Yes, so they have details.
>
> Sent from my Verizon, Samsung Galaxy smartphone
> Get Outlook for Android
>
> From: Bob Ravener <bobravener@msn.com>
> Sent: Monday, May 23, 2022 7:53:46PM
> To: Ken Moore <ken.moore@franklintn.gov>
> Cc: mgough220@outlook.com <mgough220@outlook.com>; kmoore43@comcast.net <kmoore43@comcast.net>; linda.c.moore@comcast.net <linda.c.moore@comcast.net>
> Subject: Re: June7th Invite List.xlsx
>
> ATTENTION COF staff: This email originated from outside the City of Franklin. Please use discretion when clicking on attachments & links from unknown senders or suspicious emails.
>
> Thanks Ken. Appreciate it. For clarity, with those pledges, do we still need to send the invitation or are they already committed to be there on June 7?
>
> Bob
>
> > On May 23, 2022, at 6:23 PM, Ken Moore <ken.moore@franklintn.gov> wrote:
> >
> > I have updated the list with my people. Here is where I am with $$$$ pledged. Working on some corporate

support.

1. Jimmy Franks-$1000
2. David Logan-$500
3. Andy Marshall-$1000
4. Joellen and Chuck McDowell-$1600
5. Monty McInturff-$1600
6. Beth and Cam Goodwin-$1600
7. Michael Johnson-$1000
8. Jim Munro-$1000
9. Barry Alexander-$1000
10. John Brevard-$500
11. Linda and Ken Moore-$1600
12. Brenda and Norman Johnson-$1000
13.

This message has been prepared on resources owned by the City of Franklin, Tennessee. It is subject to the City's Policy for the Use of Computers, Internet and Email. Messages that are received or created by any City staff member may be a public record subject to Tennessee Open Records Act, T.C.A. §10-7-503, et seq., and the rules of the Open Records Commission. DO NOT COPY OR FORWARD TO UNAUTHORIZED PERSONS. This message may contain confidential information and is intended only for the use of the specific individual(s) to which it is addressed. If you are not an intended recipient of this message, you are hereby notified that any unauthorized use, dissemination or copying of this email or any information it contains is strictly prohibited. If you have received this message in error, please delete it and immediately notify the sender by reply email.

From: Bob Ravener <bobravenere@msn.com>
To: Ken Moore <ken.moore@franklintn.gov>
CC: maough220@outlook.com
kmoore43@comcast.net
linda.c.moore@comcast.net
Date: 5/23/2022 7:53:46 PM
Subject: Re: June 7th Invite List.xlsx
Attachments: June 7th Invite List.xlsx

ATTENTION COF staff: This email originated from outside the City of Franklin. Please use discretion when clicking on attachments & links from unknown senders or suspicious emails.

Thanks Ken. Appreciate it. For clarity, with those pledges, do we still need to send the invitation or are they already committed to be there on June 7?

Bob

> On May 23, 2022, at 6:23 PM, Ken Moore <ken.moore@franklintn.gov> wrote:
>
> ••
> I have updated the list with my people. Here is where I am with $$$$ pledged. Working on some corporate support.
>
> 1. Jimmy Franks-$1000
> 2. David Logan-$500
> 3. Andy Marshall-$1000
> 4. Joellen and Chuck McDowell-$1600
> 5. Monty McInturff-$1600
> 6. Beth and Cam Goodwin-$1600
> 7. Michael Johnson-$1000
> 8. Jim Munro-$1000
> 9. Barry Alexander-$1000
> 10. John Brevard-$500
> 11. Linda and Ken Moore-$1600
> 12. Brenda and Norman Johnson-$1000
> 13.

This message has been prepared on resources owned by the City of Franklin, Tennessee. It is subject to the City's Policy for the Use of Computers, Internet and Email. Messages that are received or created by any City staff member may be a public record subject to Tennessee Open Records Act, T.C.A. §10-7-503, et seq., and the rules of the Open Records Commission. DO NOT COPY OR FORWARD TO UNAUTHORIZED PERSONS. This message may contain confidential information and is intended only for the use of the specific individual(s) to which it is addressed. If you are not an intended recipient of this message, you are hereby notified that any unauthorized use, dissemination or copying of this email or any information it contains is strictly prohibited. If you have received this message in error, please delete it and immediately notify the sender by reply email.

First Name	Last Name	Email #1
Betsy	Adgent	lkjadg@comcast.net
Sean	Aiello	sean.aiello@williamsoncounty-tn.gov
Danny	Anderson	danny@bobparksrealty.com
Rogers	Anderson	rogersanitaanderson@comcast.net
Nelson	Andrews	nelsonandrews@andrewscadillac.com
Ernie & Nell	Bacon	ebacon224@gmail.com
Steve	Bacon	steve@harpethassociates.com
Patrick	Baggett	patrick.baggett@usi.com
Adam	Ballash	aballash@boyle.com
Torrey	Barnhill	tbarnhill@friendsoffranklinparks.org
Brian	Beathard	brianbeathard@outlook.com
Tyler	Berry	trberry4@gmail.com
Julian	Bibb	julian.bibb@firstbankonline.com
Chuck & Marsha	Blackburn	
Brandy	Blanton	bblanton@highhopesforkids.org
John & Donna	Brevard	brevardjohn704@gmail.com
Steve	Brophy	sbrophy@dollargeneral.com
Mary Kate	Brown	marykatebrown@comcast.net
Julie	Brown	kayek8769@yahoo.com
Josh	Brown	josh@jbps.net
Cheryl	Brown	cbgetsmail@gmail.com
Matt	Brown	mbrown@yourbrandmettle.com
Jill	Burgin	jburgin@williamsonheritage.org
Bo	Butler	bobutler@comcast.net
Bernie	Butler	berniebutler@comcast.net
Pam	Chandler	
Sandy	Cochran	Sandy.Cochran@crackerbarrel.com
Steve	Crabtree	steve.crabtree@raymondjames.com
Eslick	Daniel	eedaniel3@hotmail.com
Jimmy	Franks	franco314@aol.com
Mark	Green	
Josh	Grogan	josh@harpethwealthpartners.com
Meghan	Guffee	meghan.guffee@williamsoncounty-tn.gov
Cherie	Hammond	cheriedh2@gmail.com
Gabrielle	Hanson	gabrielle.hanson@franklintn.gov
Cheryl	Hardcastle	
Clay	Harlin	clayharlin@gmail.com
Rod & Kay	Heller	roderickheller10@gmail.com
Ashley	Hill	ashley.hill@firstbankonline.com
Tony	Hunnicutt	tony@gamestogonashville.com
Jack	Johnson	
Derby	Jones	derby@williamsonherald.com
Rudy	Jordan	rudyoldhouse@gmail.com
Lisa	Judd	lisa@jjswinebar.com
Gerry	Kluft	
David	Landrum	landrumstables@aol.com
Matt	Largen	matt@williamsonchamber.com
Bill	Lee	
Pam	Lewis	pam.lewis@plamedia.com

Matt	Ligon	matt.ligon@bobparksrealty.com
Marty	Ligon	
David	Logan	
Jan	Marshall	jan@amarshallfamilyfoods.com
Andy	Marshall	andy@amarshallhospitality.com
Bob	Martin	bob.martin09@comcast.net
Margaret	Martin	martinmar721@comcast.net
Lynne	Mcalister	lynnemcalister@me.com
Tony	McAlister	tony@mcalister.com
Devin	Mcclendon	devin@mcclendons.com
Chuck & Joellen	McDowell	joellendmcdowell@gmail.com
Monty	McInturff	mmcInturff@tnequinehospital.com
Kathy	Moon	kathy@moonwineandspirits.com
Linda	Moore	lindacmoore9595@gmail.com
Ken	Moore	kmoore43@comcast.net
Joy	Morris	Joy.JoyJohn@gmail.com
Jeff	Moseley	jmoseley@buergerlaw.com
Bill & Angie	Muir	angie@franklinbakehouse.com
John	Ohlinger	johlinger@att.net
Jamey	Parker	james.parker@morganstanley.com
Mary	Pearce	mphistoric@gmail.com
Cathy	Perry	perryc6116@gmail.com
Mary Winn	Pilkington	mpilkington@tractorsupply.com
Martin	Plumlee	Martin@plumleeassociates.com
Jason	Potts	ugotpotts@gmail.com
Aubrey	Preston	aubreypreston@me.com
Ellen	Smith	EllenLSmith1611@gmail.com
Nancy	Smith	nancysmith.flittner@gmail.com
Steve	Smith	ssmith@haurysmith.com
Reese	Smith	rsmith44@haurysmith.com
Reese	Smith	reesesmith44@gmail.com
Matt	Smith	
Lillian	Stewart	lgcstewart@yahoo.com
Lawrence & Candy	Sullivan	jlawrencesullivan@gmail.com
Mindy	Tate	mgtate@gmail.com
Boone	Thomson	tomt@sanfordrose.com
Roger	Walters	murford@msn.com
Stacy	Weeks	stacysweeks@gmail.com
Mark	Weeks	mark.s.weeks@gmail.com
Jeff	Whidby	votejeffwhidby@gmail.com
Pam	Whitson	fairstreet@comcast.net
Kurt & Beth	Winstead	KWinstead@rwtlaw.com
Mark	Wright	markfwright@aol.com
Ken	Young	kyoung@buergerlaw.com

Angel and Porter	Calhoun	anpcalhoun@mindspring.com
Angela and Joe	Cashia	meetingofthewaters@comcast.net
Donna and Kennet	Choate	kdchoate@yahoo.com
Sarah and Tim	Ford	
Tracy and Bill	Frist	kdavis@wfrist.com

Chris	Gaylon	cgalyon1@aol.com
Kaye and Steve	George	
Paula	Harris	fivegtd@gmail.com
Angela and Joe	Hoover	ahhlaw.com
ann	Johnson	aj@wastetechservices.com
Brenda and Norma	Johnson	bjj@advancedch.com
Shelley and Mike	Moeller	smoeller@harpethtruevalue.com
Trish and Jimmy	Munro	
Margaret and Jim	Roberts	jimroberts45@comcast.net
Edie and Melvin	Spain	melvin@franklincpas.com
Candie and Larry	Westbrook	cyw@westbrooktn.com
Katherine and Ed	Whitley	ewhitley@ewhitleyinvestments.com
Jackie and Barry	Alexander	barry@alexanderautomotive.net
Ann and Mike	Bodnar	annie@bodnargroup.com
Joellen and Chuck	McDowell	chuckaj@comcast.net
Connie and Carl	Haley	carlhaleyjr@gmail.com
Robin and Jerry	Stump	jerryeng11@aol.com
Beth and Cam	Goodwin	camgoodwin06@gmail.com
Sarah and David	Critchlow	david.critchlow@LPNT.net
Bob	Goodall	president@goodallhomes.com
Darrel	Reifschneid	lookawayfarm@gmail.com
Al	Pramuk	al_pramuk@gspnet.com
Michael	Orr	morr@hazenandsawyer.com
Glen	McGehee	glenm@southstarco.com
Michael	Johnson	mikejohnson4049@gmail.com
Shawn and Gordon	Inman	gordaninman@comcast.net
Pat	Emery	pemery@spectrum-properties.com
Marylin and Calvin	Lehue	clahue@bellsouth.net
Charles	Crews	crews.charles@gmail.com
Steve	Moore	steve.moore1920@gmail.com
Donna and John	Brevard	brevardjohn704@gmail.com
Phil	Fawcett	pfawcett@boyle.com
Fred	Williams	wfredwilliams@gmail.com

Email #2	Phone #1	Phone #2	Phone #3
	(615) 336-1729		
	(615) 419-7552	(615) 550-2803	
	(615) 790-7400	(615) 585-3859	
NelsonAndrews@AndrewsTransportationGroup.com	(615) 277-5214		
	(615) 289-5404		
stevebacon@outlook.com	(615) 490-4680		
patrick@branch-ins.com		(615) 790-0990	(615) 551-8413
	(615) 550-5583	(615) 415-3393	(615) 550-5575
brian.beathard@williamsoncounty-tn.gov	(615) 752-8628		
	(615) 871-9281		
	(615) 202-5447	(615) 236-8314	
	(615) 300-5251	615.550.1437	
	(615) 582-3749		
	(615) 364-8404		
	(615) 651-2287		
	(615) 708-1123		
cheryl@williamsongop.org	(615) 870-6188		
		(614) 403-4258	
	(615) 519-8201	(615) 905-8937	
bbutler@ssr-inc.com	(615) 948-8790		
	(615) 243-4404		
	(615) 308-2734		
jimmy@tennesseevalleyhomes.com	(615) 351-0931	(615) 794-7415	
	(864) 593-4009		
	(615) 513-5136		
	(615) 268-8068		
	(615) 205-2511		
	(615) 504-8499		
	(615) 587-4769		
kayheller@mac.com	(202) 257-5260		
	(615) 236-4605	(615) 504-1555	
	(678) 400-2438	(423) 994-4803	
	(615) 739-7961		
	(615) 479-5920		
	(615) 500-1764		
	(615) 351-2224		
	(615) 261-2881	(615) 957-4779	
	(615) 812-7634		

matt@bobparksrealty.com	
jan@amarshallhospitality.com	(615) 478-2216
devin.mcclendon@gmail.com	(919) 449-4232 (919) 744-1346 (615) 400-5336
	(615) 591-1232 (615) 972-7684 (615) 604-0493 (615) 495-4261
	(615) 423-2489 (615) 957-1069 (615) 495-5850 (615)497-9918 (615) 594-7628
	(615) 812-1611
JasonPottsforalderman@gmail.com	(615) 554-7626
	(615) 310-1797
	(615) 351-5877
candy.sullivan@bga.org	(615) 294-9734 (615) 485-3173 615 480 1001 (626) 210-9401 (615) 397-9957 615-595-1813 (615) 536-2411 (615) 438-6755 (615) 970-8825 (615) 790-5712
beth@mwrlobbyists.com	(615) 646-3301 (408) 410-1917 (615) 403-8850
	713-817-1396

615-473-2236

615-623-9347

615-887-8177

cgoodwin@hawsgoodwin.com

From: Bob Ravener <bobravener@msn.com>
To: Ken Moore <kmoore43@comcast.net>
CC: Ken Moore <ken.moore@franklintn.gov>
mgough220@outlook.com
linda.c.moore@comcast.net
Date: 5/24/2022 9:52:14 AM
Subject: Re: June 7th Invite List.xlsx

ATTENTION COF staff: This email originated from outside the City of Franklin. Please use discretion when clicking on attachments & links from unknown senders or suspicious emails.

Will do.

Bob

> On May 24, 2022, at 9:46 AM, Ken Moore <kmoore43@comcast.net> wrote:
>
> •Add Steve and Kay George to co-host list.
>
> Ken Moore MD
> 230 3rd Ave S
> Franklin, Tn 37064
> www.kenmooremd.com
>
> > On May 23, 2022, at 9:07 PM, Bob Ravener <bobravener@msn.com> wrote:
> >
> > •Got it. Thanks.
> >
> > Bob
> >
> > > On May 23, 2022, at 8:34 PM, Ken Moore <ken.moore@franklintn.gov> wrote:
> > >
> > > •Yes, so they have details.
> > >
> > > Sent from my Verizon, Samsung Galaxy smartphone
> > > Get Outlook for Android
> > >
> > > From: Bob Ravener <bobravener@msn.com>
> > > Sent: Monday, May 23, 2022 7:53:46PM
> > > To: Ken Moore <ken.moore@franklintn.gov>

Cc: mgough220@outlook.com <mgough220@outlook.com>; kmoore43@comcast.net <kmoore43@comcast.net>; linda.c.moore@comcast.net <linda.c.moore@comcast.net>
Subject: Re: June7th Invite List.xlsx

ATTENTION COF staff: This email originated from outside the City of Franklin. Please use discretion when clicking on attachments & links from unknown senders or suspicious emails.

Thanks Ken. Appreciate it. For clarity, with those pledges, do we still need to send the invitation or are they already committed to be there on June 7?

Bob

On May 23, 2022, at 6:23 PM, Ken Moore <ken.moore@franklintn.gov> wrote:

••

I have updated the list with my people. Here is where I am with $$$$ pledged. Working on some corporate support.

1. Jimmy Franks-$1000
2. David Logan-$500
3. Andy Marshall-$1000
4. Joellen and Chuck McDowell-$1600
5. Monty McInturff-$1600
6. Beth and Cam Goodwin-$1600
7. Michael Johnson-$1000
8. Jim Munro-$1000
9. Barry Alexander-$1000
10. John Brevard-$500
11. Linda and Ken Moore-$1600
12. Brenda and Norman Johnson-$1000
13.

This message has been prepared on resources owned by the City of Franklin, Tennessee. It is subject to the City's Policy for the Use of Computers, Internet and Email. Messages that are received or created by any City staff member may be a public record subject to Tennessee Open Records Act, T.C.A. §10-7-503, et seq., and the rules of the Open Records Commission. DO NOT COPY OR FORWARD TO UNAUTHORIZED PERSONS. This message may contain confidential information and is intended only for the use of the specific individual(s) to which it is addressed. If you are not an intended recipient of this message, you are hereby notified that any unauthorized use, dissemination or copying of this email or any information it contains is strictly prohibited. If you have received this message in error, please delete it and immediately notify the sender by reply email.

From: Bob Ravener <bobravener@msn.com>
To: Ken Moore <ken.moore@franklintn.gov>
CC: Mayor Rhea Little <rhea.little@brentwoodtn.gov>
Date: 4/21/2022 2:06:14 PM
Subject: Re: Meet my friend

ATTENTION COF staff: This email originated from outside the City of Franklin. Please use discretion when clicking on attachments & links from unknown senders or suspicious emails.

Hello Mayor Little:

I appreciate Ken making an introduction as we are traveling together on a visioning trip in GA.
I would welcome the opportunity to connect and hear your perspective on how the State Rep role can be of best service to you and the Brentwood community. I look forward to finding some time on your calendar. All the best.

Bob

> On Apr 21, 2022, at 1:48 PM, Ken Moore <ken.moore@franklintn.gov> wrote:
>
> ..
> Rhea,
> I need to introduce you to my friend and neighbor who is running for the 61st district house seat.
> I would encourage you to get together and hear his story and hope you can support him.
> Ken
>
> Sent from my Verizon, Samsung Galaxy smartphone
> Get Outlook for Android

This message has been prepared on resources owned by the City of Franklin, Tennessee. It is subject to the City's Policy for the Use of Computers, Internet and Email. Messages that are received or created by any City staff member may be a public record subject to Tennessee Open Records Act, T.C.A. §10-7-503, et seq., and the rules of the Open Records Commission. DO NOT COPY OR FORWARD TO UNAUTHORIZED PERSONS. This message may contain confidential information and is intended only for the use of the specific individual(s) to which it is addressed. If you are not an intended recipient of this message, you are hereby notified that any unauthorized use, dissemination or copying of this email or any information it contains is strictly prohibited. If you have received this message in error, please delete it and immediately notify the sender by reply email.

From: Bob Ravener <bobravener@msn.com>
To: Ken Moore <ken.moore@franklintn.gov>
CC: Mayor Rhea Little <rhea.little@brentwoodtn.gov>
Date: 4/21/2022 2:06:14 PM
Subject: Re: Meet my friend

ATTENTION COF staff: This email originated from outside the City of Franklin. Please use discretion when clicking on attachments & links from unknown senders or suspicious emails.

Hello Mayor Little:

I appreciate Ken making an introduction as we are traveling together on a visioning trip in GA.
I would welcome the opportunity to connect and hear your perspective on how the State Rep role can be of best service to you and the Brentwood community. I look forward to finding some time on your calendar. All the best.

Bob

> On Apr 21, 2022, at 1:48 PM, Ken Moore <ken.moore@franklintn.gov> wrote:
>
> ..
> Rhea,
> I need to introduce you to my friend and neighbor who is running for the 61st district house seat.
> I would encourage you to get together and hear his story and hope you can support him.
> Ken
>
> Sent from my Verizon, Samsung Galaxy smartphone
> Get Outlook for Android

This message has been prepared on resources owned by the City of Franklin, Tennessee. It is subject to the City's Policy for the Use of Computers, Internet and Email. Messages that are received or created by any City staff member may be a public record subject to Tennessee Open Records Act, T.C.A. §10-7-503, et seq., and the rules of the Open Records Commission. DO NOT COPY OR FORWARD TO UNAUTHORIZED PERSONS. This message may contain confidential information and is intended only for the use of the specific individual(s) to which it is addressed. If you are not an intended recipient of this message, you are hereby notified that any unauthorized use, dissemination or copying of this email or any information it contains is strictly prohibited. If you have received this message in error, please delete it and immediately notify the sender by reply email.

From: Bob Thompson <bob@thethompsons.org>
To: liz_nagy@hotmail.com
peter_bucci@b-f.com
CC: Maryett Thompson <Maryett@thethompsons.org>
Date: 6/5/2022 9:55:01 PM
Subject: Our Second Annual Party in the Park
Attachments: IMG_2710.HEIC
IMG_2708(1).HEIC
IMG_2711(1).HEIC

ATTENTION COF staff: This email originated from outside the City of Franklin. Please use discretion when clicking on attachments & links from unknown senders or suspicious emails.

Dear Neighbors and Friends,

For those of you who were able to join us this afternoon, thank you for sharing your time with us. We very much appreciated your coming and the wonderful conversations.

Particular thanks go out to Mayor Ken Moore and (soon-to-be-Representative (?)) Bob Ravener for coming by.

For those of you who missed ***The Throw***, Joey McCloskey won the walk-off home run corn hole competition! (You'll have to ask him about it.)

The assigned photographer started gabbing and eating and neglected his duties until the very end – pictures of the stragglers and the biggest canine present are attached.

For those who could not make it, we missed you but hope to see you next year for the Third Annual.

Best wishes,
The Nagy Family
The Bucci Family
The Thompson Family

From: Ken Moore <ken.moore@franklintn.gov>
To: Bob Ravener <bobravener@msn.com>
Marquis Gough <mgough220@outlook.com>
Matt Brown <matt.brown@franklintn.gov>
Date: 5/26/2022 1:16:53 PM
Subject: Fwd: Bob Ravener Event

Fyi

Sent from my Verizon, Samsung Galaxy smartphone
Get Outlook for Android

From: David Logan <david@davidlogan.com>
Sent: Thursday, May26, 2022 1:04:50PM
To: Ken Moore <ken.moore@franklintn.gov>
Subject: Bob Ravener Event

ATTENTION COF staff: This email originated from outside the City of Franklin. Please use discretion when clicking on attachments & links from unknown senders or suspicious emails.

Here are a few Realtors you might want to invite to the Bob Ravener event

Tom Magli Tom@Magli.com
Bob Downing DOWNINGR@realtracs.com
Nick Shuford Nick@theshufordgroup.com
Lorie Layman LorieLayman@gmail.com
Victor Andrews andrewsv@realtracs.com
Matt Daniel Matt@Daniel-Christian.com
Bo Patten BPatten@realtracs.com
David Pair David@wcartn.com

C. David Logan
(Tennessee Realtor License #213942
Broker/ Owner
SilverPointe Properties, LLC
(Firm License # 258708)
206 Gothic Ct. Ste. 301
Franklin, TN 37067
Office-615-771-7877
Mobile-615-585-1362

From: Ken Moore
To: mgough220@outlook.com
kmoore43@comcast.net
Bob Ravener <bobravener@msn.com>
CC: linda.c.moore@comcast.net
Date: 5/23/2022 6:16:27 PM
Subject: June 7th Invite List.xlsx
Attachments: June 7th Invite List.xlsx

I have updated the list with my people. Here is where I am with $$$$

1. Jimmy Franks-$1000
2. David Logan-$500
3. Andy Marshall-$1000
4. Joellen and Chuck McDowell-$1600
5. Monty McInturff-$1600
6. Beth and Cam Goodwin-$1600
7. Michael Johnson-$1000
8. Jim Munro-$1000
9. Barry Alexander-$1000
10. John Brevard-$500
11. Linda and Ken Moore-$1600
12. Brenda and Norman Johnson-$1000
13.

From: Ken Moore <ken.moore@franklintn.gov>
To: Bob Ravener <bobravener@msn.com>
CC: mgough220@outlook.com
kmoore43@comcast.net
linda.c.moore@comcast.net
Date: 5/23/2022 8:34:32 PM
Subject: Re: June 7th Invite List.xlsx

Yes, so they have details.

Sent from my Verizon, Samsung Galaxy smartphone
Get Outlook for Android

From: Bob Ravener <bobravener@msn.com>
Sent: Monday, May 23, 2022 7:53:46PM
To: Ken Moore <ken.moore@franklintn.gov>
Cc: mgough220@outlook.com <mgough220@outlook.com>; kmoore43@comcast.net <kmoore43@comcast.net>; linda.c.moore@comcast.net <linda.c.moore@comcast.net>
Subject: Re: June7th Invite List.xlsx

ATTENTION COF staff: This email originated from outside the City of Franklin. Please use discretion when clicking on attachments & links from unknown senders or suspicious emails.

Thanks Ken. Appreciate it. For clarity, with those pledges, do we still need to send the invitation or are they already committed to be there on June 7?

Bob

> On May 23, 2022, at 6:23 PM, Ken Moore <ken.moore@franklintn.gov> wrote:
>
> ••
> I have updated the list with my people. Here is where I am with $$$$ pledged. Working on some corporate support.
>
> 1. Jimmy Franks-$1000
> 2. David Logan-$500
> 3. Andy Marshall-$1000
> 4. Joellen and Chuck McDowell-$1600
> 5. Monty McInturff-$1600
> 6. Beth and Cam Goodwin-$1600
> 7. Michael Johnson-$1000
> 8. Jim Munro-$1000
> 9. Barry Alexander-$1000
> 10. John Brevard-$500
> 11. Linda and Ken Moore-$1600
> 12. Brenda and Norman Johnson-$1000
> 13.

From: Ken Moore <kmoore43@comcast.net>
To: Hannah Lampela <hannah.lampela@franklintn.gov>
Date: 5/11/2022 1:15:02 PM
Subject: Re: Pledge for 6/14

ATTENTION COF staff: This email originated from outside the City of Franklin. Please use discretion when clicking on attachments & links from unknown senders or suspicious emails.

Yes

Ken Moore MD
230 3rd Ave S
Franklin, Tn 37064
https://gcc02.safelinks.protection.outlook.com/?url=http%3A%2F%2Fwww.kenmooremd.com%2F&data=05%7C01%7Channah.lampela%40franklintn.gov%7Cd53089f1fd894a9c999008da337a3fcc%7Cf6644f52f8344a2fa433e6bc40d7c17f%7C0%7C0%7C637878897391942745%7CUnknown%7CTWFpbGZsb3d8eyJWIjoiMC4wLjAwMDAiLCJQIjoiV2luMzIiLCJBTiI6Ik1haWwiLCJXVCI6Mn0%3D%7C3000%7C%7C%7C&sdata=8hPRJF4yRCJ9pXnuOz0p1D1cofmJ2CZDqk0XyFqrQP4%3D&reserved=0

> On May 11, 2022, at 11:56 AM, Hannah Lampela <hannah.lampela@franklintn.gov> wrote:
>
> Awesome! Do you need me to reach out to Bob Ravener to give him the details to pass along to Katie?
>
>
> -----Original Message-----
> From: Ken Moore <kmoore43@comcast.net>
> Sent: Wednesday, May 11, 2022 10:25 AM
> To: Hannah Lampela <hannah.lampela@franklintn.gov>; Lanaii Benne <LANAIIB@franklin-gov.com>
> Subject: Pledge for 6/14
>
> ATTENTION COF staff: This email originated from outside the City of Franklin. Please use discretion when clicking on attachments & links from unknown senders or suspicious emails.
>
>
>
> Hi Ken. I landed what will be a newly minted Marine Corps 2LT and Franklin native Katie Baier for the Pledge on 6/14. She graduates from the Naval Academy this month. Let me know what time you want her there and anything else you would need from her so I can give her the details.
>
> From Bob Ravener

From: Ken Moore
To: rogersanitaanderson@comcast.net
Date: 6/15/2022 8:40:03 AM
Subject: FW: Rogers event.xlsx
Attachments: Rogers event.xlsx

From: Ken Moore
Sent: Wednesday, June 15, 2022 8:22 AM
To: rogeanitaanderson@comcast.net; Diane Giddens <Diane.Giddens@williamsoncounty-tn.gov>
Subject: Rogers event.xlsx

Rogers,
These are names I have added in addition to your list. Please pick a few of these to call. I will try and get the initial invite out this weekend.
Ken

David Logan		
Chuck McDowell	chucknaj@comcast.net	615-887-8177
Monty McInturff	mmcinturff@tnequinehospital.com	
Aubrey Preston	aubreypreston@me.com	615-714-8990
Reese Smith IV		
Tyler Berry	trberry4@gmail.com	615-567-2083
Carl Haley, Jr.	carlhaleyjr@gmail.com	615-429-6517
josh Brown	josh@jbps.net	615-708-1123
Fred Williams	wfredwilliams@gmail.com	
Ken Moore	kmoore43@comcast.net	
Norman Johnson	drj@advancedch.com	307-462-0920
jerry Stump	jerryeng11@aol.com	615-812-2286
David Crabtree		615-415-6146
Kevin Herrington	kevin.herrington@lineagebank.com	615-308-6241
Bob Ravener	bobravener@msn.com	
Eslick Daniel	eedaniel3@hotmail.com	931-619-6436
Tim Pagliara		
Ed Whitley	ewhitley@ewhitleyinvestments.com	
Melvin Spain	melvin@franklincpas.com	615-414-2026
Mike Moeller		
Angela Hoover	ahoover@ahhlaw.com	
Joe Cashia	meetingofthewaters@comcast.net	615-969-6033
Jim Munro	t_munro@bellsouth.net	
Calvin Lehew	clahue@bellsouth.net	
Barry Alexander	barry@alexanderautomotive.net	
Steve George		615-473-2236
Gordan Inman	ginman@firstbankonline.com	615-351-7400
Danny Anderson	danny@bobparksrealty.com	615-585-3859
Cam Goodwin	camgoodwin06@gmail.com	615-804-6426
Tim Downey	tim.downey@southernland.com	615-426-1764
Glen McGehee	glenm@southstarco.com	615-533-8498
Mike Johnson	mikejohnson4049@gmail.com	615-948-2941
Alan Thompson	alanthompson@ragansmith.com	615-587-1831
Andy Russell	arussell@wmed.org	615-944-5513
Bob Higgins	bob.higgins@bargedesign.com	615-252-4539
Byrd Cain	Byrdcain@bellsouth.net	615-972-9704
Chas Morton	cmorton@pnmlaw.com	615-519-3263
Chris Jones		615-289-6884
Currie Andrews	currieandrews@andrewscadillac.com	615-604-4727
Paul Pratt		615-477-9024
Matt Largen	matt@williamsonchamber.com	
Glen Wilson	gwilson@southstarco.com	
Hank Russell	bhruss@comcast.net	615-429-3074
Hitesh Patel	hitesh@halifaxhotelsllc.com	615-414-1326
Ira Blonder	iblonder@blondergroup.com	615-579-4655
Richard Herrington		
John Schroer	john@johnschroer.com	615-476-8845
Mark Arnold	mark@charterresource.com	615-294-4038
Michael Orr	morr@hazenandsawyer.com	
Paul Thomas		615-319-3425
Wayne Smith		615-972-0056
Zach Daniel	danielza@cdmsmith.com	
Bernie Butler	berniebutler@comcast.net	
steve smith	ssmith@haurysmith.com	
Tim Ford		713-817-1396
Steve Moore	steve.moore1920@gmail.com	615-726-7025

From: Ken Moore
To: rogeanitaanderson@comcast.net
Diane Giddens <Diane.Giddens@williamsoncounty-tn.gov>
Date: 6/15/2022 8:22:25 AM
Subject: Rogers event.xlsx
Attachments: Rogers event.xlsx

Rogers,
These are names I have added in addition to your list. Please pick a few of these to call. I will try and get the initial invite out this weekend.
Ken

David Logan		
Chuck McDowell	chucknaj@comcast.net	615-887-8177
Monty McInturff	mmcinturff@tnequinehospital.com	
Aubrey Preston	aubreypreston@me.com	615-714-8990
Reese Smith IV		
Tyler Berry	trberry4@gmail.com	615-567-2083
Carl Haley, Jr.	carlhaleyjr@gmail.com	615-429-6517
josh Brown	josh@jbps.net	615-708-1123
Fred Williams	wfredwilliams@gmail.com	
Ken Moore	kmoore43@comcast.net	
Norman Johnson	drj@advancedch.com	307-462-0920
jerry Stump	jerryeng11@aol.com	615-812-2286
David Crabtree		615-415-6146
Kevin Herrington	kevin.herrington@lineagebank.com	615-308-6241
Bob Ravener	bobravener@msn.com	
Eslick Daniel	eedaniel3@hotmail.com	931-619-6436
Tim Pagliara		
Ed Whitley	ewhitley@ewhitleyinvestments.com	
Melvin Spain	melvin@franklincpas.com	615-414-2026
Mike Moeller		
Angela Hoover	ahoover@ahhlaw.com	
Joe Cashia	meetingofthewaters@comcast.net	615-969-6033
Jim Munro	t_munro@bellsouth.net	
Calvin Lehew	clahue@bellsouth.net	
Barry Alexander	barry@alexanderautomotive.net	
Steve George		615-473-2236
Gordan Inman	ginman@firstbankonline.com	615-351-7400
Danny Anderson	danny@bobparksrealty.com	615-585-3859
Cam Goodwin	camgoodwin06@gmail.com	615-804-6426
Tim Downey	tim.downey@southernland.com	615-426-1764
Glen McGehee	glenm@southstarco.com	615-533-8498
Mike Johnson	mikejohnson4049@gmail.com	615-948-2941
Alan Thompson	alanthompson@ragansmith.com	615-587-1831
Andy Russell	arussell@wmed.org	615-944-5513
Bob Higgins	bob.higgins@bargedesign.com	615-252-4539
Byrd Cain	Byrdcain@bellsouth.net	615-972-9704
Chas Morton	cmorton@pnmlaw.com	615-519-3263
		615-289-6884
Currie Andrews	currieandrews@andrewscadillac.com	615-604-4727
Paul Pratt		615-477-9024
Matt Largen	matt@williamsonchamber.com	
Glen Wilson	gwilson@southstarco.com	
Hank Russell	bhruss@comcast.net	615-429-3074
Hitesh Patel	hitesh@halifaxhotelsllc.com	615-414-1326
Ira Blonder	iblonder@blondergroup.com	615-579-4655
Richard Herrington	richard.herrington@lineagefn.com	
John Schroer	john@johnschroer.com	615-476-8845
Mark Arnold	mark@charterresource.com	615-294-4038
Michael Orr	morr@hazenandsawyer.com	
Paul Thomas		615-319-3425
Wayne Smith		615-972-0056
Zach Daniel	danielza@cdmsmith.com	
Bernie Butler	berniebutler@comcast.net	
steve smith	ssmith@haurysmith.com	
Tim Ford		713-817-1396
Steve Moore	steve.moore1920@gmail.com	615-726-7025

From: Ken Moore <ken.moore@franklintn.gov>
To: Bob Thompson <bob@thethompsons.org>
CC: Peter V. Bucci (peter_bucci@b-f.com)
Maryett Thompson <Maryett@thethompsons.org>
Date: 6/7/2022 8:02:22 PM
Subject: Re: Thank you

Really enjoy meeting our citizens and leaning about them. Let me know if I can be of assistance.
Ken

Sent from my Verizon, Samsung Galaxy smartphone
Get Outlook for Android

From: Bob Thompson <bob@thethompsons.org>
Sent: Tuesday, June7, 2022 7:11:37PM
To: Ken Moore <ken.moore@franklintn.gov>
Cc: Peter V. Bucci (peter_bucci@b-f.com) <peter_bucci@b-f.com>; Maryett Thompson <Maryett@thethompsons.org>
Subject: RE: Thank you

ATTENTION COF staff: This email originated from outside the City of Franklin. Please use discretion when clicking on attachments & links from unknown senders or suspicious emails.

Dear Ken,

Thank you for taking the time to visit with us on Sunday.

We thoroughly enjoyed conversing with both you and Bob Ravener. I think we might owe Peter something for inviting you two (••••).

Please let me know if I can be of any assistance as well!

Best wishes,
Bob Thompson
(m) (415) 740-6807

From: Ken Moore <ken.moore@franklintn.gov>
Sent: Sunday, June 5, 2022 10:01 PM
To: Bob Thompson <bob@thethompsons.org>; Peter V. Bucci (peter_bucci@b-f.com) <peter_bucci@b-f.com>
Subject: Thank you

Appreciate the invite from Peter and the opportunity to meet such great folks.let me know if you need anything.
Ken

Sent from my Verizon, Samsung Galaxy smartphone
Get Outlook for Android

This message has been prepared on resources owned by the City of Franklin, Tennessee. It is subject to the City's Policy for the Use of Computers.

From: Marquis Gough <mgough220@outlook.com>
To: Ken Moore <ken.moore@franklintn.gov>
Date: 5/26/2022 3:15:44 PM
Subject: Re: Bob Ravener Event

ATTENTION COF staff: This email originated from outside the City of Franklin. Please use discretion when clicking on attachments & links from unknown senders or suspicious emails.

Thank you Mayor, I'll be sure to send them an invite!

Warm Regards,
Marquis G.

On May 26, 2022, at 13:16, Ken Moore <ken.moore@franklintn.gov> wrote:

Fyi

Sent from my Verizon, Samsung Galaxy smartphone
Get Outlook for Android

From: David Logan <david@davidlogan.com>
Sent: Thursday, May26, 2022 1:04:50PM
To: Ken Moore <ken.moore@franklintn.gov>
Subject: Bob Ravener Event

ATTENTION COF staff: This email originated from outside the City of Franklin. Please use discretion when clicking on attachments & links from unknown senders or suspicious emails.

Here are a few Realtors you might want to invite to the Bob Ravener event

Tom Magli Tom@Magli.com
Bob Downing DOWNINGR@realtracs.com
Nick Shuford Nick@theshufordgroup.com
Lorie Layman LorieLayman@gmail.com
Victor Andrews andrewsv@realtracs.com
Matt Daniel Matt@Daniel-Christian.com
Bo Patten BPatten@realtracs.com
David Pair David@wcartn.com

From: Matt Brown

To: Matt Brown; smbrown@yourbrandmade.com

Date: 6/18/2022 7:51:06 AM

Subject: Ravener mailer 3

As a business leader, I've been fighting inflation and democratic anti-business policies for decades.

During great recession, added 5000 jobs

Stores in US and TN

Jobs = 65000 US and ### TN

Solved supply chain challenges with CDL program

Since 2008

Sent from my iPhone

From: Matt Brown <matt.brown@franklintn.gov>
To: John Jackson <John@JacksonFamily.org>
Date: 5/18/2022 11:56:37 AM
Subject: You're Invited: Bob Ravener Campaign Kick-Off Event

Hello John and April!

Hope you are both doing well!

I wanted to send you the invitation for Bob Ravener's kick-off event being held at my offices in our courtyard. He is running for the 61st district house seat that was previously held by Brandon Ogles. In addition to being his treasurer, Bob is a great friend and will make a great representative. As friends, neighbors, and HOA president – I thought it would be great to have you attend.

Let me know if you can make it!

Regards,
Matt



From: matt.brown@franklintn.gov
To: Bob Ravener <bobravener@gmail.com>
Date: 4/24/2022 5:11:16 PM
Subject: Fwd: Disruption of Legal Public Gathering
Attachments: Brownland Farm 04.24.2022 SIGNED.pdf

Sent from my iPhone

Begin forwarded message:

> From: Laura Smith <lauratsmith106@gmail.com>
> Date: April 24, 2022 at 5:07:55 PM CDT
> To: Ken Moore <ken.moore@franklintn.gov>, bev@aldermanburger.gov, Matt Brown <matt.brown@franklintn.gov>, Alderman Potts <alderman.potts@franklintn.gov>, Patrick Baggett <patrick.baggett@franklintn.gov>, Clyde Barnhill <clyde.barnhill@franklintn.gov>, Gabrielle Hanson <gabrielle.hanson@franklintn.gov>, annpetersen@comcast.net, Brandy Blanton <brandy.blanton@franklintn.gov>, Eric Stuckey <eric.stuckey@franklintn.gov>, Shauna Billingsley <shauna.billingsley@franklintn.gov>, Deb Faulkner <deb.faulkner@franklintn.gov>
> Subject: Disruption of Legal Public Gathering
>
> ••
>
> ATTENTION COF staff: This email originated from outside the City of Franklin. Please use discretion when clicking on attachments & links from unknown senders or suspicious emails.
>
> Today, a group of citizens held a rally for which we had a public gathering permit (see attached) issued by the City of Franklin. This rally was on the sidewalk in front of the Monticello neighborhood down to the Mack Hatcher intersection. At the beginning of the event, the owner of Brownland Farm, Robin Anderton, drove his non-street legal utility terrain vehicle across Hillsboro Road onto Monticello Rd. and told everyone who was parked along the edge of Monticello Rd. that they were parked illegally on private property (which Robin Anderton does not own), and that he was going to call the police and get our cars towed.
>
> Then Kevin Estes of Land Solutions arrived and drove his truck through the Eatherly property, got out of his truck and started tearing down yard signs that had been placed as part of the rally. Shortly thereafter Robin Anderton drove his UTV back out onto Hillsboro Rd., past the rally and onto the sidewalk. He got out and began to tear down signs placed along the sidewalk and got back into his vehicle and left. I have attached a link to a video of that incident involving Mr. Anderton. Both Mr. Estes and Mr. Anderton interfered with our right to peaceful assembly. Prior to the end of the rally signs belonging to citizens were stolen and taken onto Brownland Farm by an individual in a white pickup truck.
>
> https://youtu.be/HlLZRqoDz

From: SAMUEL WHITSON <fairstreet@comcast.net>

Date: 7/5/2022 9:20:14 AM
Subject: Press Release from Bob Ravener For State Representative Campaign
Attachments: 2022 07 05 Press Release on Support Among Leaders.pdf
Bob Ravener Campaign Headshot .jpg

ATTENTION COF staff: This email originated from outside the City of Franklin. Please use discretion when clicking on attachments & links from unknown senders or suspicious emails.

Please see below and attached for immediate release from the Ravener campaign.

BOB RAVENER
STATE REPRESENTATIVE DISTRICT 61

Contact Marquis Gough
Phone (615) 807-0543
Email bob@votebobravener.com
Website www.votebobravener.com

FOR IMMEDIATE RELEASE

July 5, 2022

Bob Ravener, Candidate for State House District 61, Has Built a Long List of Supporters

(FRANKLIN, TN), July 5 - Bob Ravener, Republican candidate for the Tennessee House of Representatives in District 61, has built strong support from a long and growing list of trusted community leaders in Franklin and Brentwood.

The current and former leaders, elected officials, and organizations who are so far supporting Ravener include:

- Williamson County Mayor Rogers Anderson
- Williamson County Sheriff Dusty Rhoades
- State Representative Sam Whitson (District 65)
- Franklin Mayor Ken Moore
- Franklin Vice Mayor Brandy Blanton
- Brentwood Vice Mayor Nelson Andrews
- Franklin Alderman Clyde Barnhill (At Large)
- Franklin Alderman Matt Brown (Ward 2)
- Franklin Alderman Jason Potts (Ward 3)
- Franklin Alderman Patrick Baggett (Ward 4)
- County Commissioner Paul Webb (District 6)
- County Commissioner Bert Chalfant (District 7)
- County Commissioner Tom Tunnicliffe (District 7)
- County Commissioner Matt Williams (District 9)
- County Commissioner Meghan Guffee (District 10)
- County Commissioner David Landrum (District 10)
- County Commissioner Brian Beathard (District 11)
- Former TDOT Commissioner & Franklin Mayor John Schroer

- Former Brentwood Mayor Betsy Crossley
- Former Franklin Vice Mayor Pam Lewis
- Former Franklin Alderman Ernie Bacon
- Former Franklin Alderman Margaret Martin
- Nancy Sargent, wife of the late Charles Sargent, Former State Rep. (District 61)
- Tennessee Professional Fire Fighters Association
- Franklin Firefighters Association Local 3758

Ravener is running as a lifelong, conservative Republican, proud U.S. Navy veteran, successful businessman, job creator, and engaged community volunteer.

"I am honored and humbled to have so many trusted and dedicated public servants support my candidacy. They know me for who I am, what I stand for, and as the one who will best represent the interests of Brentwood and Franklin in Nashville," said candidate Ravener.

Early voting is July 15-July 30 with the Primary election day on August 4. For more information about Ravener and his candidacy, call (615) 807-0543, email bob@votebobravener.com, or visit www.votebobravener.com.



Contact Marquis Gough
Phone (615) 807-0543
Email bob@votebobravener.com
Website www.votebobravener.com

FOR IMMEDIATE RELEASE
July 5, 2022

Bob Ravener, Candidate for State House District 61, Has Built a Long List of Supporters

(FRANKLIN, TN), July 5 - Bob Ravener, Republican candidate for the Tennessee House of Representatives in District 61, has built strong support from a long and growing list of trusted community leaders in Franklin and Brentwood.

The current and former leaders, elected officials, and organizations who are so far supporting Ravener include:

- Williamson County Mayor Rogers Anderson
- Williamson County Sheriff Dusty Rhoades
- State Representative Sam Whitson (District 65)
- Franklin Mayor Ken Moore
- Franklin Vice Mayor Brandy Blanton
- Brentwood Vice Mayor Nelson Andrews
- Franklin Alderman Clyde Barnhill (At Large)
- Franklin Alderman Matt Brown (Ward 2)
- Franklin Alderman Jason Potts (Ward 3)
- Franklin Alderman Patrick Baggett (Ward 4)
- County Commissioner Paul Webb (District 6)
- County Commissioner Bert Chalfant (District 7)
- County Commissioner Tom Tunnicliffe (District 7)
- County Commissioner Matt Williams (District 9)
- County Commissioner Meghan Guffee (District 10)
- County Commissioner David Landrum (District 10)
- County Commissioner Brian Beathard (District 11)
- Former TDOT Commissioner & Franklin Mayor John Schroer
- Former Brentwood Mayor Betsy Crossley
- Former Franklin Vice Mayor Pam Lewis
- Former Franklin Alderman Ernie Bacon
- Former Franklin Alderman Margaret Martin
- Nancy Sargent, wife of the late Charles Sargent, Former State Rep. (District 61)
- Tennessee Professional Fire Fighters Association
- Franklin Firefighters Association Local 3758

Ravener is running as a lifelong, conservative Republican, proud U.S. Navy veteran, successful businessman, job creator, and engaged community volunteer.

"I am honored and humbled to have so many trusted and dedicated public servants support my candidacy. They know me for who I am, what I stand for, and as the one who will best represent the interests of Brentwood and Franklin in Nashville," said candidate Ravener.

Early voting is July 15-July 30 with the Primary election day on August 4. For more information about Ravener and his candidacy, call (615) 807-0543, email bob@votebobravener.com, or visit www.votebobravener.com.

From: Stephen Price <stephen.price@franklintn.gov>
To: Monique McCullough <MONIQUEM@franklintn.gov>
Date: 6/15/2022 9:34:00 AM
Subject: Re: Pledge

Yes - thanks! Do we just say thank you for saying the pledge last night at the Board of Mayor and Alderman Meeting? How would you like me refer to Bob Ravener in the post? I am with Robert in Sullivan Farms waiting on a recycling truck to get video of.

Get Outlook for iOS

From: Monique McCullough <MONIQUEM@franklintn.gov>
Sent: Wednesday, June15, 2022 9:19:41AM
To: Stephen Price <stephen.price@franklintn.gov>
Subject: Pledge

Hi!

Did you get the photo I sent last night? Here's here info:

newly minted Marine Corps 2LT and Franklin native Katie Baier for the Pledge on 6/14. She graduates from the Naval Academy this month.

That was Bob Ravenor in the picture with her.

Thanks!!

Monique

~~~~~~~~~~~~~~~~~~~~~~~~~~

Monique L McCullough
Public Outreach Specialist
City of Franklin, TN
615-550-6606 (O)
615-948-3205 (C)
www.FranklinTN.gov
Follow the City of Franklin on ...



This message has been prepared on resources owned by the City of Franklin, Tennessee. It is subject to the City's Policy for the Use of Computers, Internet and Email. Messages that are received or created by any City staff member may be a public record subject to Tennessee Open Records Act, T.C.A. §10-7-503, et seq., and the rules of the Open Records Commission. DO NOT COPY OR FORWARD TO UNAUTHORIZED PERSONS. This message may contain confidential information and is intended only for the use of the specific individual(s) to which it is addressed. If you are not an
~~~~~~~~~~~~~~~~~~~~~~~~~~

From: Bob Ravener <bobravener@gmail.com>

Date: 6/6/2022 2:30:57 PM

Subject: Fwd: Bob Ravener District 61

ATTENTION COF staff: This email originated from outside the City of Franklin. Please use discretion when clicking on attachments & links from unknown senders or suspicious emails.

Hello:

Here's a video I just had released and sending out individually to my network. It would be a big help to spread it around to your contacts and tell them why I'm the best candidate to represent the citizens in the State House District 61 (Brentwood/Franklin). With thirty-five years in business, my community leadership, military experience and conservative values, I am well prepared to help tackle the challenges of Brentwood and Franklin over the coming years while working closely with the elected offiicals across the county. I'd really appreciate your support and if in the district, your vote, as every one of them will be critical. The Republican primary is August 4 with early voting beginning July 15.
What you can do to help me most:
- make introductions locally
- send contributions
- host an event
- place a yard sign somewhere in the district
- most importantly get your contacts in the district to vote!

Watch the video on the link and thanks so much for your support!

https://fb.watch/dtQOnu_c2J/

https://votebobravener.com/

Bob

Blair Harris
Board Meeting
05/17/2023
Ex05

Angie Johnson

From: Chris Meier <jjranch14@yahoo.com>
Sent: Thursday, May 4, 2023 12:17 PM
To: Admin Recorder; bev@aldermanburger.com; Alderman Potts; Patrick Baggett; annpetersen@comcast.net; Clyde Barnhill; Brandy Blanton; Gabrielle Hanson
Subject: Concerning emails

Follow Up Flag: Flag for follow up
Flag Status: Flagged

ATTENTION COF staff: This email originated from outside the City of Franklin. Please use discretion when clicking on attachments & links from unknown senders or suspicious emails.

I've come across some troubling information that should be looked into. Mayor Ken Moore and Alderman Matt Brown may have used their positions within Franklin City government to provide assistance to candidate Bob Ravener's campaign during the 2022 election. These actions are possible violations of City of Franklin Ordinances Sec 1-807 (Use of municipal facilities) & City of Franklin Ordinances Sec 1-808 (Use of position of authority). Additionally, these may be violations of sections of Tennessee Code Annotated Title 2 Elections, Chapter 19 - Prohibited Practices, Part 2 - Offenses by Public Officers and Employees. I have copies of many emails sent between Moore, Brown & Ravener and can send those to you although I suspect you're aware of them. Please let me know if you intend to look into this.

Best Regards,
Chris Meier
Williamson County citizen since 2016
Sent from my iPhone

Angie Johnson

From: Chris Meier <jjranch14@yahoo.com>
Sent: Thursday, May 4, 2023 12:17 PM
To: Admin Recorder; bev@aldermanburger.com; Alderman Potts; Patrick Baggett; annpetersen@comcast.net; Clyde Barnhill; Brandy Blanton; Gabrielle Hanson
Subject: Concerning emails

Follow Up Flag: Flag for follow up
Flag Status: Flagged

ATTENTION COF staff: This email originated from outside the City of Franklin. Please use discretion when clicking on attachments & links from unknown senders or suspicious emails.

I've come across some troubling information that should be looked into. Mayor Ken Moore and Alderman Matt Brown may have used their positions within Franklin City government to provide assistance to candidate Bob Ravener's campaign during the 2022 election. These actions are possible violations of City of Franklin Ordinances Sec 1-807 (Use of municipal facilities) & City of Franklin Ordinances Sec 1-808 (Use of position of authority). Additionally, these may be violations of sections of Tennessee Code Annotated Title 2 Elections, Chapter 19 - Prohibited Practices, Part 2 - Offenses by Public Officers and Employees. I have copies of many emails sent between Moore, Brown & Ravener and can send those to you although I suspect you're aware of them. Please let me know if you intend to look into this.

Best Regards,
Chris Meier
Williamson County citizen since 2016
Sent from my iPhone